In Three Parts—44 Pages
PART I—TELEGRAPH SHEET—18 PAGES

The Los Angeles Times

"Sail on, sail on, and on, and on."

WEDNESDAY MORNING, JUNE 9, 1926. DAILY, 5 CENTS. SUNDAY, 10 CENTS.

Liberty Under Law—Equal Rights—True Industrial Freedom

GREATER SOUTHERN CALIFORNIA STRAIGHTAHEAD

HUGHES NEW FLEET HEAD

Robison to Go to Bremerton

Transfer Made as Present Commander Completes Sea Duty Tour

Rear Admiral Jackson Will In Put in Charge of Battle Division

WASHINGTON, June 8. (AP)—Secretary Wilbur announced today selection of Admiral C. F. Hughes, now commanding the battle fleet, to be commander-in-chief of the United States fleet, succeeding Admiral S. S. Robison on September 4. Admiral Hughes will go to the Puget Sound navy yard, Bremerton, Wash., as commandant of the Thirteenth Naval district.

No change in commanders-in-chief of the fleet will be made because Admiral Robison completes in order his year of sea duty.

Admiral Hughes will be succeeded as commander-in-chief of the battle fleet by Vice-Admiral R. H. Jackson, now commanding the battleship division. Rear-Admiral L. R. Shafroth, commanding Battleship division four, will succeed to command of the battleship division, with the rank of vice-admiral.

Rear-Admiral A. J. Robertson, now commanding the Eleventh Naval district and the San Diego operating base, becomes commander-in-chief of the scouting fleet in the place with the rank of vice-admiral when the September changes are made.

Rear-Admiral C. H. Burrage, now president of the board of inspection and survey, will relieve Vice-Admiral Henry A. Wiley in command of the naval forces in Europe with the rank of vice-admiral in October. Vice-Admiral J. S. McKean, now commanding the scouting fleet, will go to the Philadelphia Naval District when relieved by Admiral Robertson, the latter changing places. Rear-Admiral J. T. Chew, commanding the Eleventh Naval District, Bremerton, will go to command Battleship division four of the battleship force to be relieved by Admiral Shafroth.

CHANGES SUMMARY
SHIPS FOR NEXT FALL

The entire fleet returns to San Pedro September 1, next, from a three months' cruise to Puget Sound which will begin on the most important schedule in the history. It is planned to have the fleet maneuver schedule of September next here in San Pedro bay, when the fleet sails for the Atlantic Coast. Departure

Continued on Page 2, Column 4)

Second!
Cut from the *same* fabric, woven by the *same* mills, as custom-tailored summer suits at $50 & $60 — instead of cotton beach cloth!

FLANNEL TROUSERS
$7 and $8

well cut flan-
the waist and
n their down.

RAWS
of getting genu-
at foots, Swiss
, fine Sennits
velties, beauti-
and-finished, at
ancy bands

Open Saturday Evenings Until 9:00

REMEMBER THIS
THIS STANSIFER

we succeed, we
reasons; when we
we offer excuses.

APPOINTED CHIEF OF NAVAL FORCE

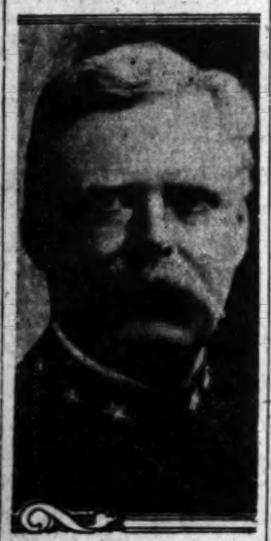

Admiral C. F. Hughes

SHIP BOARD SEAT GIVEN DEMOCRAT

Jefferson Meyers, Former State Treasurer of Oregon, to Fill Haney's Place

WASHINGTON, June 8. (AP)—Jefferson Meyers of Oregon was nominated today by President Coolidge to be a member of the Shipping Board. Mr. Meyers, a Democrat, is a resident of Portland and ex-State Treasurer of Oregon. He was presented to the President by Senator McNary, Republican of Oregon, to succeed Bert E. Haney, Democrat, who resigned recently.

Mr. Meyers was accompanied to the White House also by O. L. Price of The Portland Oregonian, and Phil Metschan, chairman of the Oregon Republican State Committee. It was indicated also that he had heavy Democratic support from his State.

The name of E. T. Blaine of Seattle was brought forward for the vacancy yesterday when Elmer Dover, former Assistant Secretary of the Treasury, called at the White House to indorse him. He is understood to have the support of Senator Jones, Republican of Washington.

THE DAY'S NEWS SUMMED UP

WEATHER: Cloudy. Wind at 5 miles per hour; velocity, 5 miles. Temperature, highest 68 deg.; lowest, 56 deg. Forecast for Los Angeles and vicinity: Rainy cloudy. For complete data, see last page of Part I.

CHURCH NOTICES, Page 3, Part II. Society Pages, Clubs and Society, Page 6, Part II; Markets and Financial, Pages 13, 13, 14, 15, Part II; News of Southern California, Page 10, Part II; Oil News, Page 11, Part II; Pictures, Page 12, Part II; Comics, Page 11, Part I.

EDITORIAL, Page 7, Part I.

LOCAL IN SPANISH, Page 11, Part I.

SHIPPING NEWS, Page 10, Part I.

SPELLING CONTEST, Page 2, Part I.

LOS ANGELES CITY, Municipal insurance of $1,000,000 for Mayor's campaign disclosed. Page 1, Part I.

Seven problems of States' Governors assembled in Santa Monica conference. Page 1, Part II.

Wife of ship captain ends life. Page 13, Part II.

SPORTS. Babe Ruth rings up another pair of home runs. Page 1, Part III.

Chicago plans to stage East-West annual football game. Page 1, Part III.

Mary Browne defeats British tennis ace to enter semifinals in Paris. Page 1, Part III.

SLOPE. Gov. Hunt announces intention not to become candidate for sixth term as Arizona Governor. Page 1, Part I.

Prof. Schiltp renews attack on State educational system. Page 4, Part I.

Finding of no land between North Pole and Alaska called greatest result of Norge flight by Amundsen and Ellsworth. Page 8, Part I.

Ousted secretary of State Prison Board of Directors charges Director Aleo with demoralizing discipline at San Quentin. Page 9, Part I.

GENERAL EASTERN. New York election lines marked with statement of Senatotr Wadsworth urging repeal of Eighteenth Amendment. Page 3, Part I.

Crown Prince of Sweden adds to adventures by riding in New York subway. Page 2, Part I.

California ideas dominate national convention of real estate men at Tulsa, at which 3000 delegates are in attendance. Page 5, Part I.

Baltimore cop walks beat three weeks with broken neck. Page 8, Part I.

WASHINGTON. Admiral C. F. Hughes appointed to succeed Admiral S. S. Robison as commander of United States Fleet. Page 1, Part I.

America asks maritime nations to aid in campaign against pollution of navigable waters. Page 1, Part I.

House passes bill authorizing additional Federal judges in nine States, including California. Page 5, Part I.

FOREIGN. Withdrawal of Spain along with Brazil from League of Nations indicated in reports at Geneva. Page 1, Part I.

Lloyd George scores victory in Liberal party fight. Page 1, Part I.

King and Queen honor Dame Melba on farewell concert in London. Page 1, Part I.

French polar party alters plans and will stay in Arctic all winter. Page 5, Part I.

French halt firing squad for American deserter from Foreign Legion. Page 9, Part I.

WINS SPELLING CROWN

OLYMPIA (Wash.) June 8. (Exclusive) When the two remaining contestants in the Washington eighth grade spelling contest reached the eighty seventh round they were confronted with the word "proffer." Elsie Karvonen of Ilwaco, put only one "f" in it an dropped out but Mildred Franz of Oakville knew better, made it "double f" and won the State title.

IOWA VOTE TIDE RISES

Waves Agitate Washington

Farm Relief Lifted to New Prominence as Result of Brookhart's Victory

Insurgent Republicans and Democrats Jubilant Over Defeat of Cummins

WASHINGTON, June 8. (AP)—The Brookhart upheaval in Iowa hurled an overwhelming wave of political commotion into the national capital today, splashing at the gates of the White House and churning up half-buried enmities as it stormed through Congress.

Riding high on the whirling waters, farm relief was lifted into a commanding prominence among the issues that agitate political Washington and hidden whisperings of a definite disagreement between President Coolidge and Vice-President Dawes were cast up for the first time into the open.

At the height of a Senate debate which started as a diagnosis of Iowa's political state and ran into a politico-economic analysis of farm relief, a staunch administration Senator from Gen. Dawes's native State of Ohio—Simeon D. Fess—declared the "Dawes-McNary-Haugen plan" of farm legislation would "ruin the country."

COMMENT WITHHELD

From none of the titular leaders of the majority party was there any word of comment on the Brookhart victory to match the triumphant shout that went up from Democrats and insurgent Republicans at the vanquishing of the veteran Republican stalwart Cummins in yesterday's primary.

Senator Butler of Massachusetts, chairman of the Republican National Committee, and Senator Curtis of Kansas, the party floor leader, declined to express an opinion, and when a question about the Iowa turnover was handed in to the White House spokesman he ignored it. Senator Cummins himself merely issued a statement thanking those who supported him.

Even a derisive Senate speech by Harrison of Mississippi, the perennial Democratic prodder of Republican candidates and issues, brought no reply from the Republican side except a series of interruptions from Senator Watson of Indiana, who in turn was accused by Senator Harrison of having won his renomination by deserting "Cal and Andy" and accepting Vice-President Dawes as a party leader.

The jubilation among the Republican insurgent took the form of renewed demands for the equalization fee as a measure of farm relief, and renewed attacks on the Republican administration. Senator Norris of Nebraska said the Iowa result was a plain warning to party managers "from the White House down," that the West would not follow those who sought to pacify it by half-measures, and Senators La Follette of Wisconsin, McNary of Oregon and others declared the Iowa vote was a ringing demand for farm relief.

Senator Gerry of Rhode Island, and Representative Oldfield of Arkansas, chairmen respectively of the Democratic Senatorial and Congressional campaign committees, both pronounced the defeat of Cummins a sign that the popularity of President Coolidge is waning. Four administration Senators, said Senator Gerry, had faced their constituents in Republican primaries and all had been defeated. Representative Oldfield added this suggestion:

"This administration has not enacted and will not enact real farm-relief legislation. The first step toward this end is for the western farmers and their representatives in Congress to join with the Democrats in bringing about a downward revision of the tariff on the things the farmer has to buy."

McNARY BILL DEBATED

The Senate's debate on farm relief, after it had veered away from the Brookhart victory, centered about the McNary bill, embodying principles similar to those recently voted down in the House and based on an economic theory which has the approval of Vice-President Dawes.

Opening the discussion Senator Harrison said it was no wonder the Senate chamber "looks like a funeral," with the defeat of Cummins following on the failure of McKinley in Illinois, Pepper in Pennsylvania, and Stanfield in Oregon.

"All four of the men defeated were able, experienced and fitted for their work here," he continued. "They were men who had made reputations, and whose fame was far-flung. The only reason they went down to defeat was that they clung to Cal and stood by Andy too long.

"The only Republican Senator who has been able to squeeze through was the senior Senator from Indiana, Senator Watson, but it wasn't by clinging to Cal and standing by Andy. He saw that was a little dangerous. So now he's clinging to the Vice-President. I don't know which one is to be the other's candidate for the Presidency. It may be that they will swap around, and the one who can't be President will be Vice-President."

As Senator Harrison ran down a list of Republican Senators who voted for the seating of Truman Newberry, and had been retired, he was interrupted by Senator Watson who said that he had "already heard" from this vote in favor of Newberry, and had been renominated by a majority of some 165,000. He added that he would vote again in favor of Newberry, if he had it to do over again.

STECK SUPPORTS BILL

Making his first speech in the Senate, Senator Steck, the Iowa Democrat in whose favor Brookhart recently was ousted from Congress, supported the McNary bill and declared it imperative that farm relief be enacted at the present session.

In reply Senator Fess declared the measure proposed "rainbow chasing"

(Continued on Page 2, Column 6)

Painting Another Stop Signal

COMMONER'S DAUGHTER IN VOTING LEAD

Candidate for Congress Outstepping Her Opponent in Florida Primary

JACKSONVILLE (Fla.) June 8. (Exclusive)—Mrs. Ruth Byran Owen, daughter of the late William Jennings Bryan, held a slight lead tonight over her opponent, Representative Sears, in the race for Representative from the Fourth Congress District in today's primary. This contest overshadowed other issues in the balloting throughout the State. The vote from 142 out of 336 precincts gave Mrs. Owen 8503 and Sears 8015.

Partial returns gave Duncan U. Fletcher, up for renomination, an apparently safe lead over his two opponents for United States Senator on the Democratic ticket. Three hundred and three precincts out of 1296 gave Fletcher 18,098; Jerry W. Carter 9351 and John Van Valzah 808.

Wilbur Pledges San Pedro Visit for Dedication

WASHINGTON, June 8. (Exclusive) Rev. Martin Luther Thomas of the First Presbyterian Church of San Pedro who has been attending the general assembly at Baltimore, called today on Secretary of the Navy Wilbur and obtained the Secretaary's promise to attend the dedication of the new Y.M.C.A. at San Pedro September 2, the date of the return of the fleet.

Dr. Thomas also called to pay his respects to President Coolidge. Before leaving for home he expects to call on Secretary of Commerce Hoover, and on Gen. Axton, chief of chaplains of the Army from whom he is to receive a commission in the Chaplain's Reserve Corps.

LAND BILL APPROVED

WASHINGTON, June 8. (AP)—The bill for purchase of 11,600 acres for the Spanish Spring, Nev., reclamation project from Indians of the Pyramid Lake Reservation, was approved today by the Senate Indian Committee.

ANTI-POLLUTION PLEA MADE

America Asks Eleven Maritime Nations to Aid in Drive to Prohibit Oil Discharge in Waters

WASHINGTON, June 8. (AP)—The international oil-pollution conference got under way here today with representatives of the United States government appealing to delegates from eleven maritime nations to co-operate in a campaign to prohibit the discharge of oil into navigable waters.

In an address of welcome Undersecretary Grew of the State Department said the United States hopes the conference will find a basis for the control of the menace of oil pollution. Former Senator Frelinghuysen of New Jersey, who was elected conference chairman, accepted the post with a declaration that the pollution problem "must be solved."

OUTLINES POLICY

Mr. Frelinghuysen, outlining the policy the American delegates will follow during the conference, explained that, in principle, it called for the prohibition of the discharge of oil and oily mixtures in harbors and at sea.

"The government of the United States," he said, "earnestly hopes that this conference will lead to an understanding which in due course may be embodied in an international convention."

Difficulties of immediately establishing an oil-pollution prohibition were realized, Mr. Frelinghuysen said, adding that a reasonable time should be afforded operators of vessels to provide methods for complying with requirements ultimately adopted.

TEMPORARY PLAN SUGGESTED

"Pending such time," he declared, "it is believed that while vessels should not be permitted to discharge oil or oily mixtures within a substantial distance of any coast, such discharge may be temporarily permitted beyond a distance to be agreed upon."

The conference was organized into committees and adjourned soon afterward, so that visiting delegates and their wives might attend a reception given in their honor at the White House by the President and Mrs. Coolidge.

Buenos Aires Flyer Reaches Trinidad Port

PORT OF SPAIN (Trinidad) June 8. (AP)—Completing today's lap of his flight from New York to Buenos Aires, Bernardo Duggan, Argentine sportsman, arrived here from Fort De France, Martinique.

KING HONORS DAME MELBA

Royally Congratulate Australian Diva as Throngs Pack Farewell Concert in London

LONDON, June 8. (AP)—Musical and aristocratic London paid Mme. Nellie Melba, now Dame Melba, at her farewell performance tonight in Covent Garden as high a tribute as ever was accorded any of the great operatic stars. The prices of all the seats in the house were nearly trebled, yet the house was packed from floor to ceiling. The King and Queen graced the royal box, and looked upon a brilliant gathering, which included a great number of notables.

The Queen wore priceless lace and a small diamond and pearl crown. The sovereigns enjoyed the performance thoroughly, and in one of the intervals summoned Dame Melba to their box, warmly shook hands with her and congratulated the singer on her wonderful performance, wishing her every happiness in her retirement. The Queen presented Mme. Melba with her specially made bouquet composed of pink carnations and mauve sweetpeas.

At the head of the main staircase leading to the foyer was a bust of Melba surrounded by flowers. It was the work of Sir Bertram McKinnel for the Melbourne art gallery, Melba's native city.

A large part of the performance was broadcast throughout the country, so that millions of the diva's admirers were able to listen to her farewell performance.

Dame Nellie Melba, "the Australian Nightingale," was born near Melbourne, and took her stage name from that city. She is going into retirement after a musical career on the stage of almost forty years. The date of her birth is given by one of the best authorities as May 19, 1859. Her real name is Nellie Porter Armstrong, she having being married in 1882 to Capt. Charles Armstrong, son of Sir Archibald Armstrong of King's county, Ireland.

In recognition of her work on behalf of the British soldiers during the war she was made a Dame of the British Empire.

POLAND IN VORTEX OF FILM WAR

Pilsudski May Intervene as Exhibitors Threaten to Force Famine on Public

WARSAW, June 8. (AP)—A war is on between the motion-picture houses and officials who have authority over taxes, and speculation is developing as to whether Marshal Pilsudski will take a hand in deciding the controversy. Warsaw now will be without films as the picture-house owners are going on strike because they have not been granted a reduction in taxes.

A similar strike which occurred three years ago and lasted six weeks was terminated only after government intervention.

Warsaw theater proprietors generally are considered of a belligerent character; they are engaged in another fight with American film producers. The chairman of the Union of Cinemas has admitted that from 70 to 75 per cent of all pictures shown in Warsaw are American, but no convention exists between the United States and Poland protecting authors' rights.

Notwithstanding this, until last fall, the Polish owners were accustomed to pay royalties to the American producers.

When, however, a number of American firms, such as the Paramount, First National and Metro-Goldwyn, established their own representatives in Warsaw and they started to underbid the local agencies, the local men considered this an unfriendly act and stopped all payment of royalties on American pictures sold.

Taft Able to Dictate Mail From Sick Bed

WASHINGTON, June 8. (AP)—Encouraging reports came today from the bedside of Chief Justice Taft, who was prevented by illness from attending yesterday's session of the Supreme Court.

Although remaining in bed upon the advice of the heart specialist in attendance, the Chief Justice dictated some letters and continued preparations to leave Friday for his summer home in Canada.

British Miners and Operators Fail to Agree

LONDON, June 8. (AP)—Representatives of the mine owners and miners held a protracted meeting here today, but failed to arrive at any agreement to end the long coal tie-up.

The necessity for conserving coal because of the prolongation of the strike brought another restrictive order from the government today. The order prohibits the use of coal by pleasure boats or steamers plying on rivers, canals, lakes or other inland bodies of water in Great Britain unless a permit is obtained.

LEAGUE MAY LOSE SPAIN

Resignation With Brazil Hinted

Geneva Session at Standstill; Turkey Demands Council Seat If It Joins

No Definite Action Taken by Two Dissenting Members Toward Withdrawal

GENEVA, June 8. (Exclusive)—Reports from Rio De Janeiro received here this morning that Brazil has decided to quit the League of Nations were followed by information from the League and Madrid sources indicating that Spain contemplates following suit.

Advices from Angora say Turkey will not join the League, as the Lausanne treaty and Mosul agreement with Great Britain provide, unless it receives a permanent seat in the Council.

In view of the deadlock which menaces Germany's entry into the League and threatens to smash the Locarno treaties, all the work of the present Council session is at a standstill while Premier Briand and Sir Austin Chamberlain vainly are seeking to rally the small powers.

ACCORD HOPED FOR

It is understood that Premier Briand declined to propose convening an extraordinary Council session toward the end of July to prepare for Germany's admission to the League and a Council seat, hoping that meantime the obstacles will be overcome through appeasing the Rio De Janeiro and Madrid governments, or the elimination of these votes if the powers definitely withdraw.

The Brazilian legation attache, Pimentor, stated, "the reports that Brazil has quit the League are untrue—yet. Maybe in two or three days some such action will be taken but we have not been advised that any such action has been definitely taken. Senor Mello-Franco will appear in the Council tomorrow to make an important statement regarding the government's position, which is unchanged."

Senor Pimentor indicated he expected a cablegram from Rio De Janeiro tonight stating whether the president finally had decided to withdraw from the League.

SPAIN AROUSED

Spanish circles professed complete ignorance of Spain's intentions but admitted everybody in Spain from the King and Gen. Primo De Rivera down to the lowliest peon is highly aroused over the League's "slight" in refusing to carry out its pledge to give Spain a perpetual seat in the Council.

It generally is considered inevitable that Spain will withdraw coincidentally with Brazil.

With Argentina still out of the League and President De Alvear unable to get a majority vote in parliament in rejoining, the question of the representation of the Western Hemisphere in the League, including the United States, is coming up again.

It is pointed out that this will overcome the principal defection in the present League—the lack of the United States—and eliminate one of Washington's chief worries in the present situation—the danger of the Monroe Doctrine being usurped or undermined.

AMERICAN ARMS DELEGATION MAY RETURN

GENEVA, June 8 (Exclusive)—The probability loomed today that a large part of the United States delegation attending the preliminary armament conference here will return home in the near future, leaving a skeleton representation to carry on the discussions which so far have proved almost fruitless and now are nearing a hopeless deadlock.

Hope that if a definition of land armaments and recommendations for their reduction become impossible then extension of the Washington naval treaties might be envisaged at Geneva appeared to go glimmering

(Continued on Page 2, Column 3)

HUNT DROPS CANDIDACY

Withdraws From Arizona Race

Governor Changes Mind After Informally Declaring He Wanted Sixth Term

Announcement Throws Bomb Into Ranks of Democrats and Republicans

PHOENIX, June 8. (AP)—Declaring that he was "the object of assault by a combination of certain industrial and political interests in Arizona," and that he also "would have the opposition of powerful money interests of California" by reason of his battle fight against the Swing-Johnson bill, George W. P. Hunt, five times Governor of Arizona, let it be known today that he would not be a candidate for the Democratic nomination at the fall primary.

The announcement, made in a letter to Cleve W. Vandyke, publisher of the Miami Silver Belt, a political adherent of the Governor, threw a bombshell into the ranks of both Arizona Democrats and Republicans, as Gov. Hunt previously had informally announced his candidacy for the nomination to a sixth term. That he was determined to make the race as champion of what he considered to be the State's inalienable rights in the Colorado River controversy seemed assured during the past three weeks, when he sent a committee to Washington to appear before the House Reclamation and Irrigation Committee and President Coolidge in behalf of Arizona.

In his letter Gov. Hunt took as a personal attack petitions which he charged were being circulated, proposing that the term of State officials, with the exception of Congressional representatives, shall be limited to two years.

HUNT'S ANNOUNCEMENT ROCKS ENTIRE STATE

PHOENIX (Ariz.) June 8. (Exclusive)—Gov. Hunt's announcement today that he would not be a six-time candidate to succeed himself was a political bombshell, the devastating effects of which were felt throughout the State, but especially in the capital city, where the machinations of the chief executive have been an almost never-failing source of news and conjecture since that St. Valentine's Day back in 1919 when William Jennings Bryan, in the heyday of his career, journeyed across the continent to make the confirmation speech and start the new Governor of a new State on a hectic career.

It is acknowledged in the inner circles of each of the great parties that Hunt's sudden determination to withdraw from the impending contest will have a far-reaching effect upon the campaign. In the first place, it will tend to consolidate the Colorado River project and will, in all probability, advance the day when this greatest of all irrigation and power plans will enter the construction stage. Opposition to the original Hoover plan and the six-State pact has centered about Gov. Hunt and the organization he has built up in a determined effort to keep the project from consummation except under impossible conditions. That this attitude has not been that of the business interests of the State, and that it is opposed by thinking citizens who have analyzed the situation, is conceded, but so powerful was the political control established by the Governor and his henchmen that he has largely dominated the controversy and kept the will of a majority of the citizens of Arizona, as expressed through the press and the Legislature, from finding outlet.

REALIGNMENT INDICATED

Hunt's withdrawal is said to be the concrete result of a series of conferences held during the past two weeks and which have, for the first time, borne in upon the Governor the futility of his course and the chance that he was carrying the

(Continued on Page 2, Column 5)

LLOYD GEORGE IN VICTORY

Scores High Vote as Liberal Leader in Face of Hot Fight by Asquith and Oxford

LONDON, June 8. (AP)—David Lloyd George came victorious out of his conflict with Lord Oxford and Asquith today in the meeting of the Liberal Parliamentary party, where he was sustained as Liberal leader in the House of Commons by a vote of 20 to 12. Thirty-four members of the party attended the meeting.

The meeting was then adjourned until today.

This means that Lloyd George will retain his chairmanship, but that the small Liberal party of a total membership of about forty, is indefinitely split into two sections, which will follow the leadership of Lloyd George and Lord Oxford respectively.

It further indicates that Lord Oxford rejected the advice of numerous members of the party belonging to both sections that he endeavor to seek a reconciliation of the differences, these peace-makers being opposed to an airing of the troubles, which could only further divide and weaken an already weak party.

At the previous meeting of the Liberal parliamentary party, on Thursday last, Mr. Lloyd George had the advantage in the first round of his conflict with the Earl of Oxford. He was supported by a majority of those present, and a motion of confidence in Lloyd George came before the meeting, but was not pressed to division, in order that Lord Oxford might first be acquainted with the "sense of the meeting."

MAKES URGENT PLEA

At that meeting, Mr. Lloyd George made an impasioned speech justifying his attitude in refusing to participate in the party councils when the general strike was in progress.

Lord Beauchamp, leader of the Liberals in the House of Lords, represents the Lloyd George section, which has the further advantage of a separate political war chest.

The House of Commons now has the insidious task of deciding whether to accord the privilege of the committee room accommodation in the House to Mr. Lloyd George as chairman of the party or to Sir Godfrey Collins, who is a strong supporter of Oxford and chief Liberal whip.

There was much talk today about the possibility of invoking Lord Reading as conciliator, or possibly the new leader of the party, but apparently this plan, if it ever existed, had fallen through.

Mr. Lloyd George presided at today's meeting, and Sir John Simon, one of the committee of three appointed at the previous meeting, gave details of his conference with Lord Oxford, when he acquainted him with the "sense of the meeting," as previously instructed. Sir John also read a letter to Sir Godfrey Collins from Lord Oxford, who declared that he was acting after full reflection and with complete absence of personal or sectional feeling, and he decided that "nothing has happened since my let-

(Continued on Page 2, Column 3)

FRANCE HEADED FOR CRISIS IN FINANCIAL DEADLOCK

Entire Cabinet May Quit as Franc Stays at Low Level Despite War Debt Settlement

PARIS, June 8. (AP)—The political situation tonight is growing more and more disturbed and seems heading for a crisis. Finance Minister Peret, who is the principal advocate of the government, is representing to all parties as indispensable the rapid passage of measures for financial rehabilitation, and is understood to be so insistent on this point that he may go so far as to resign if he fails to have his way.

Should the Cabinet share his opinion it would be necessary for the Ministry to resign in a body, to enable Premier Briand to reconstitute his administration. The Premier is on his way to Paris from Geneva and will consult tomorrow with his ministerial colleagues at the Foreign Office prior to the formal Cabinet Council, at which the momentous decision will be taken as to whether the government will continue as at present or adopt M. Peret's proposal for a national union Ministry.

CABINET MAY QUIT

In any case, should the decision go against M. Peret, nothing will be left undone to induce him to remain in the Cabinet.

It is not impossible, although highly improbable, that M. Briand may decide to resign altogether, in which case the name of Louis Barthou would be put forward to head a national union Ministry.

War-time rationing of food and other necessaries of life will not prevail in France, even for the purpose of rehabilitating French finances, but restrictive measures of a far-reaching nature will be put into effect. This decision was reached today at a conference of the Ministers under whose control the task of restricting consumption and instituting economies has been placed—the Ministers of Interior, Public Works, Commerce and Agriculture.

No new embargo on imports or exports will be imposed, but measures designed to reduce importations to a minimum, both by controling consumption and by bringing producers and consumers together, have been prepared, which it is believed will serve the purpose. The expenditures of the State will also be reduced, notably those designed to increase the State's land and property holdings.

FRANC UP SLIGHTLY

Premier Briand is so anxious to take the situation in hand immediately that he started homeward tonight from Geneva to place his views before the council of Ministers tomorrow. A report emanated from Geneva today that Finance Minister Peret had placed his resignation at the disposal of the Premier.

The reason given was that M. Perst was disconsolate over the fall of the franc, despite the signing of the Washington accord and the institution of a committee of financial experts and a ministerial committee on restrictive measures. This was discounted in Paris, inasmuch as the franc, which at noon touched $4.09 to the dollar, was quoted at 6 o'clock this evening at 33.28, a considerable rise.

The only reason which might cause M. Peret to contemplate retirement, his friends aver, would be that of ill health. It is recalled that while he was president of the Chamber of Deputies he was obliged to abandon his duties for a considerable period owing to a nervous breakdown, and that he took the cure at a health resort. But those seeing him lately report that he has been most vigorous in pursuit of his new and arduous task of balancing the budget and putting France's finances on a stable basis.

ASSERTED MURDERER ARRESTED

Man Sought in North Held at Venice After Making Purported Confession

By a "Times" Staff Correspondent

VENICE, June 8. — Apprehended after a week's search by local police following his recognition by an officer as wanted by Santa Clara county authorities on a charge of murder, Frederick David Galloway, alias Frederick Boland, 24 years of age, was arrested late tonight and police reported he gave a signed confession of murdering an unnamed man at San Jose early in May.

Galloway, according to police, said he had beaten the unknown man to death, using the crank of the man's automobile as a weapon. He then dragged the body into a near-by field and fled in the automobile to Salinas, where he abandoned the machine and made his way to this city, according to police reports of the confession. The murder, police say, followed the man's threat to expose Galloway as a deserter from the United States Army.

The confession is said to have been obtained by Detective Lieutenants Christensen and Whaley and Officer Caldwell. The three officers arrested the man a short time before at 614-A Westminster avenue, where he had been living.

According to police, Galloway was recognized about a week ago by Officer Jensen as a man whose arrest was asked by Sheriff Lyle of Santa Clara county. Galloway, according to Jensen's report to superiors, had accosted the officer to get permission to sing on the sidewalks and piers of this city.

Search of the suspect's rooms brought to light a ukelele bearing the name of Franklyn Mye written in ink and followed by the name of New York. Police declared Galloway denied the name on the instrument is that of his asserted victim, saying he had written the name there himself.

Police quote Galloway's story to the effect that he met a man in San Jose during the Festival of Roses there. They became friendly, but one night a quarrel occurred while they were seated in the man's auto on the Coast Route near San Jose. The purported murder is said to have followed the argument.

On the 4th inst., according to police, Galloway was arrested here on charges of suspicion of violation of the Wright Act.

Local authorities wired Santa Clara officers for instructions, and received a telegraphic request to keep the prisoner in custody.

J. A. McCausland

Quality

BOOT SHOP

326 South Broadway

Men!

Value in Shoes is

a combination of style, comfort and

service!

—The embodiment of those three "feet-ures" you get at our store in

RALSTON SHOES

$5.85

The Shoe pictured above is a neat-fitting but roomy summer Oxford coming in tan and black calf.

An Empty Dream?

Has it begun to look as though you never would own an automobile?

There is a way to fulfill your hope without waiting any longer, for good-looking used cars in excellent running condition are being offered right along at terms suited to your own convenience.

See the offerings today in

Times Want Ads

SPAIN ALSO MAY DESERT LEAGUE

Madrid Rumored Planning to Withdraw With Brazil

Geneva Session at Standstill During Deadlock

Turkey Demands Permanent Seat If It Joins

(Continued from First Page)

when the technical commission met again today. Several of the European nations are more interested in adjournment of the conference and meantime oppose vigorously the separation of the question of naval armaments from the general discussion. The British maintain with American support that naval armaments are not linked to any extent with land forces. France and Italy are leading the fight to keep the navies, armies and air forces completely linked.

DEADLOCK APPARENT

This highly controversial question came up again at the meeting of the technical committee today, and after much debate was shunted aside when it became evident that any attempt to extend the Washington treaties alone at Geneva would be a rock on which the whole conference might precipitately break up. Dissociation of the naval armaments issue from the hodge-podge of general armaments is the British proposal, designed naturally to keep the continental nations from refusing to cut down their land divisions unless the British scrap certain of their cruisers, destroyers and submarines.

The opposition on the part of the continental nations is clear cut and they are determined to reduce their large "security" armies—if at all—only when Great Britain, whose army is extremely small, agrees to reduce her abnormally large sea force. France, Italy, Czecho-Slovakia and Poland, with their national problems of security and expansion are not ready to waive their right to weigh their armies against the navies of other nations in any reduction scheme. The navies they maintain carry marines, who act as landing forces and can reinforce and provision land forces. While this contention is logical, it has brought the deadlock here into glaring relief. The agreement at today's meeting of the technical committee to shelve this feature of the program is important because it means that it will not come up again until the question of adjournment has been threshed out.

JAPANESE LAUGHS

So far the conference has not yet been able to define the general question, "What are armaments?" and before an answer is given adjournment is expected. The European states, led by France and Italy, are becoming bolder in pressing for this temporary exit from the conference, which is now almost universally conceded to be a hopeless waste of time.

The chief of the Japanese delegation here holds this view so strongly that he merely guffaws when asked of the proceedings. The American delegation, as has already been outlined, is opposed to adjournment mainly upon economic grounds—that the League invited Washington to send representatives to Geneva to discuss limitation of armaments and that this delegation, including one minister, two admirals and officials of the State Department with their staffs are here in good faith to carry out that mandate.

When the adjournment debate arises, possibly in a few days, Hugh Gibson, chief of the delegation; Maj.-Gen. Nolan for the Army, and Rear-Admiral Smith for the Navy, are expected to make matter-of-fact statements designed to place in the record the fact that the United States is opposed to a break in the work at Geneva and is unwilling to accept in any event the slightest responsibility for the glaring lack of progress which the conference has suffered to date. If adjournment is nevertheless voted it is expected that the bulk of the United States delegation will return home, leaving a skeleton representation here to continue the debates when, and if, the conference proceeds.

LLOYD GEORGE WINS VICTORY

(Continued from First Page)

ter to you last week to alter the view I then felt bound to express."

OXFORD'S LETTER

In this letter Lord Oxford virtually read Lloyd George out of the party, declaring that the parliamentary chairman's action in failing to join in the party councils was equivalent to his resignation.

The meeting then discussed the resolution moved last week by Sir Robert Thomas—"that the Liberal party in the House of Commons deprecates the publicity given to the differences between the Liberal leaders and expressed the earnest hope that our leaders will use their best endeavors to restore unity in the ranks."

This resolution was regarded as censure of Lord Oxford, and an amendment was moved to delete the words "deprecates the publicity given to the differences between the Liberal leaders," but this was rejected, 20 to 12, and the Thomas motion was carried, 20 to 10. In this division Sir John Simon abstained from voting.

No Suits Fit Better

No one can make a better fitting suit than Stewart, the Square Tailor, is conceded by friends and rivals. All the latest styles in materials. Big choice stock to select from at this upstairs shop. Here 18 years.

$60 Suits to order now $40

Stewart

THE SQUARE TAILOR

321 West Third St.

Room 324, Upstairs—Take Elevator

Royalty Has New Adventures

[P. & A. Photos]

Tom and "Gus" Say Howdy

After flivvering with Edison, Gustavus Adolphus, Prince of Sweden, adds to list of escapades by taking ride in subway and seeing ball game.

PRINCE TAKES SUBWAY RIDE

Heir to Swedish Throne Also Sees Part of Ball Game and Investigates Mysteries of Wall Street

NEW YORK, June 8. (AP)—The Americanization of Crown Prince Gustavus Adolphus of Sweden moved with leaps and bounds today as the royal visitor took a ride in a subway, saw part of a baseball game and was initiated into the mysteries of Wall street.

"Great fun, very interesting," was the royal comment on the subterranean ride.

MISS SPECTACULAR PLAY

The royal party left the Polo Grounds as the Giants and Cubs began playing the third inning. The Crown Prince and Crown Princess Louise just missed seeing Charlie Grimm, Cub first-baseman, rob Frankie Frish of a hit with a spectacular one-hand catch of a low liner.

Through the ordered clamor of the stock exchange, the austere banking house of J. P. Morgan & Co., and the quiet bustle of the National City Bank, leaders of the financial world escorted the royal party during the morning. Tickers, ledgers bales of currency, heaps of gold and silver coins and trusted, efficient employees were exhibited. The inner working of complex fiscal affair were explained.

"My word," said the Crown Prince. "How wonderful, I know nothing of banking."

QUEST OF CHAMBER

The Crown Princess yawned behind a discreet glove.

The Crown Prince was the guest of the Chamber of Commerce of New York State for luncheon. He was introduced by William L. De Bost, president of the chamber.

From the heights of the Woolworth Building, after his subway ride, the Crown Prince stared down at Broadway, teeming with minute creatures hurrying hither and thither.

"Those straw hats look like mushrooms," observed the Prince, gazing downward.

HUGHES MADE HEAD OF FLEET

(Continued from First Page)

has been set back a month later than the original schedule, in order that the gunnery program may be completed.

The culmination of ten years of intensive development of the American fighting fleet, based on lessons of the World War, will come in mid-April at Guantanamo Bay, Cuba, when the entire United States Fleet simultaneously engages in force practice. It is planned that approximately 150 surface craft and 200 airplanes will participate in the great test of the new fleet.

The Utah, Florida, Texas, New York, Wyoming and Arkansas are being given deck and hull protection from gun fire, torpedoes and mines and are also being converted from coal to oil burners. Thus, the United States Fleet will go into action at Guantanamo Bay next April for the first time as the only entirely oil-burning fleet.

The fleet is well advanced on machinery overhaul preparatory to its departure for Puget Sound, the 10th inst. A four-day stop at San Francisco is scheduled en route, followed by a series of tactical maneuvers en route to Puget Sound, to be followed by dispersion to the various Fourth of July ports.

Chicago Sheriff Begins Term in Own Jail Today

CHICAGO, June 8. (AP)—Peter M. Hoffman, Sheriff of Cook county, tomorrow will begin serving a month's sentence in the County Jail over which he has had jurisdiction.

The sentence was imposed for contempt of court in connection with liberties granted Terry Druggan and Frank Lake, wealthy beer runners, while they were serving jail sentences.

GOV. HUNT QUITS HIS CANDIDACY

(Continued from First Page)

bucket once too often to the well. In any event, an immediate realignment may be looked for, as the result of which Arizona's real stand will be recorded. It is the opinion of many of the well-informed here that the greatest handicap to an early reopening of negotiations has been removed.

Another important phase of the withdrawal is the effect it will have upon the political fortunes of United States Senator Ralph Cameron, who is a candidate to succeed himself. It is current political gossip that an offensive and defensive pact between the Hunt and Cameron forces had been made and that the election might have resolved itself into a vote-trading contest, each faction, although on opposite sides of the political fence, attempting to deliver its agreed quota to the other candidate.

Everything else being equal, Arizona is a Democratic State. The only exceptions on State issues have been the election of Thomas Campbell to the Governorship for one term and the election of Cameron six years ago to the Senate, although Dwight B. Heard, newspaper publisher and capitalist, came within a few hundred votes of unseating Hunt two years ago. With the collapse of the asserted Hunt-Cameron deal the election of Congressman Carl Hayden, Democrat, over Cameron is deemed likely.

ESPOUSES RADICALS

Gov. Hunt was "discovered" by a coterie of self-appointed "leaders" after Statehood had been granted and hustled from a somewhat obscure position in a mining town to the gubernatorial throne. He was moderately radical, strong for the "plain people" and presumably willing to listen to good advice. He had not been long in office, however, before he took the bit between his teeth, lined up actively with the radical branch of labor unionism, appeared on the same platform with 'Mother Jones" and others of like ilk, proclaimed all the "isms" of the day, surrounded himself with a motley crew of legislative experimenters, made himself solid with the predominant (at that time) miners' vote, broke with his original supporters, and for many years has been practically a dictator.

Arizona has never had but two governors, Hunt and Campbell. Hunt has served five terms, although Campbell was elected twice, being counted out once after a long legal battle and after serving for about one year. During the uncontested term served by Gov. Campbell, Hunt was given a diplomatic appointment by President Wilson.

It is not likely that the Governor is abandoning politics in giving up his battle for another term as Governor. Those close to the throne intimate that he will soon announce his intention to contest with seven other Democrats the nomination for the Congressional billet now held by Hayden, who expects to be promoted to the upper house.

ENTERTAINER DIES

Charles C. Muscroft Popular in War, Especially With French.

CINCINNATI, June 8. (AP)—Charles C. Muscroft, 43 years of age, nationally known as an entertainer between battles in France during the World War, died here today.

Muscroft contrived entertainments and speedily became one of the best-known and popular soldiers. Among the French soldiers he became singularly popular and he introduced to them "The Spaniard That Blighted My Life" with a success that is still remembered in many a French village.

AWAIT POLICY OF BROOKHART

Interest Centers in Victor's Relationship With Party

Co-operation With Corn Belt Faction Announced

Defeat of Veteran Cummins Finds Echo in Capital

(Continued from First Page)

and was a "Dawes-McNary-Haugen plan that would bring ruin."

Conceding there were some features of the pending bill that gave him concern, Senator Borah, Republican, Idaho, said there was no denying that the manufacturers of the country were given special treatment by the government, with the result that the farmer had to buy in a protected market and sell in an open one.

An assertion by Senator Fess that the farm bill embodied the doctrine of free trade aroused Senator Watson, who said the purpose was to make the tariff on farm products operative all the time.

Senator Shipstead, Farmer-Laber, Minnesota, then asked the Ohio Senator to explain the "strange phenomenon" of a lower price of wheat in the United States in 1924 than in Canada, after the American tariff on wheat had been increased by President Coolidge. Senator Fess said it was due to a shortage in Canada.

Disputing still another statement by Senator Fess that the farm bill would spread bureaucracy, Senator Robinson, Republican, Indiana, compared the proposed farm board to the Interstate Commerce Commission, the Federal Trade Commission and other business agencies of the government.

Senator Fess made but one reference to the Iowa primary, and that was a remark that he could not speak "without a pang" for what happened yesterday to Senator Cummins.

VOTERS EYEING BROOKHART ASKANSE

DES MOINES, June 8. (AP)—Once again Iowa voters are watching the maneuvers of Col. Smith W. Brookhart, who defeated Senator Cummins for the Republican Senatorial nomination in yesterday's primary election. Interest centers in Brookhart's ideas of legislation designed to improve the condition of agriculture, for the trend of his action on national issues by which they may judge his probable relations with Republican party leaders and for political developments that may have a bearing on his coming attempt to return to the Senate at the November election.

Brookhart won the nomination in yesterday's primary. Although all precincts had not reported late today, returns from 2362 precincts of the State's 2447 gave him a majority of more than 65,000. The count of the leading candidates was: Brookhart, 203,077; Senator Cummins, 133,782; Howard J. Clark, 62,373.

Brookhart has planned to return to Washington, where he was ousted from the Senate two months ago and where he will take up his advocacy of farm legislation where he left it to return to Iowa to fight for the nomination. He reached here tonight en route to Mason City, where he speaks at the State Federation of Labor convention tomorrow. Then he will depart for the capital.

ANNOUNCES PLANS

The colonel's nomination had scarcely been definitely established when he announced his plans to join the corn belt committee in Washington and carry out his pledge to the voters that he would, if renominated, make farm-relief legislation his chief purpose.

The nominee declared he would seek "real beneficial legislation" but did not go into detail as to which of the numerous proposals before Congress he would support. He has been a supporter of the Haugen plan, however, and it was believed he would endeavor, along with the other farm relief leaders, to work out a compromise along the lines of the measure, for the defeat of which he blames the administration and Secretary Jardine.

One of Col. Brookhart's defeated opponents, Howard J. Clark, said he would ask Brookhart to incorporate some of the features of his farm-relief program in any program the nominee adopted and such an agreement is not improbable. Mr. Clark bases his relief program on a revision of the Federal Reserve Act to give to farm property the same standing as a credit basis that is accorded the capital investment of other industries.

In all political quarters the large vote by which Brookhart defeated the veteran Cummins has been interpreted as a vote of dissatisfaction on behalf of the farmers. Cummins's campaign committee declared the Brookhart plurality which may mount to more than 70,000 was a "protest against existing conditions" and Chairman Burnquist of the State Central Committee, said the Brookhart vote was a reprimand to the administration for not interesting itself in a satisfactory farm relief program.

OPPOSES PORTER

Indications late today were that Brookhart will oppose Claude R. Porter, Des Moines lawyer, in the November election. Mr. Porter was running well ahead of his three Democratic opponents and maintaining a percentage of 42 against the 35 per cent required for nomination.

The Democratic party leader is also an ardent farm-relief advocate, a conservative and a strong figure in his party, having carried the Democratic colors in several previous Senatorial contests. Mr. Porter came into prominence during the war when he prosecuted numerous cases against the I.W.W. as Assistant United States Attorney-General.

All the five Republican Congressmen who had primary contests were renominated. They are Haugen, Dowell, Ramsayer, Robinson and Thurston.

Belated unofficial returns showed W. S. Bradley of Centerville, victor over John F. Porterfield of Hamburg, for the Democratic Congressional nomination in the Eighth District.

Clem F. Kimball of Council Bluffs was far in the lead in the Republican contest for Lieutenant-Governor tonight and was, beyond doubt, the successful nominee. His percentage of the vote, with only 177 precincts missing, was 38.2 and his plurality was 49,239.

FIND BODY OF PHILLIPS, CHINESE BANDIT VICTIM

HONG KONG, June 8. (AP)—The body of J. M. Phillips, British manager of the Asiatic petroleum company, has been found in the river at Nanking. Mr. Phillips was kidnaped by bandits several days ago. Soldiers were sent to try to effect his release and it is presumed the bandits killed him.

EVERY MORNING IN THE YEAR **Los Angeles Times**

The Times Building, First and Broadway

90c per month DELIVERED BY CARRIER Single Copies, Daily, 3c; Sunday, 10 Cents

By Mail in Postal Zones 1 to 4, including California, Arizona, Mexico, $12.00; Monthly, $1.00. In Zone 5, including Colorado, Idaho, Montana, Oregon, Washington. Yearly, $14.00; Monthly, $1.20. In Zones 6, 7 and 8, United States, Canada and Mexico. Yearly, $18.00; Monthly, $1.50. Foreign.

Entered as second-class matter Dec. 4, 1891, at the Postoffice at Los Angeles, under the Act of March 3, 1879.

WEDNESDAY MORNING, JUNE 9, 1926. VOL. XLV.

FARM OPPOSITION STIFFENS

Senator Fess Assails Aid Program in Fiery Speech; Iowa Vote Fails to Strengthen Support

WASHINGTON, June 8. (Exclusive)—The theory that the farm bloc has been waiting for the result of the Iowa primary election, at which Senator Cummins was defeated, to start serious consideration of farm relief measures received a setback when the Senate briskly assailed the subject in one of the most spirited debates in recent months.

However, another prediction that was advanced last week failed to make good. It had been asserted that if Cummins was beaten in Iowa, the Senate would be so frightened at this evidence of what some excited observers have termed a political revolution in the West, that it would hasten to enact the new McNary-Haugen bill. So far from having this effect the news from Iowa appears to have stiffened the opposition to the whole theory of this strange legislative proposal to which Vice-President Dawes has given his approval, and likewise to have brought that opposition out into the open. Harsher things were said on the floor of the Senate today about the bill than the Senate has heard heretofore.

DENOUNCES PROGRAM

Senator Fess of Ohio, even though a large part of his State is in the corn belt, that is presumed to think and suffer with Iowa, scathingly denounced what he termed the hypocrisy, the false representations and the economic fallacies of the McNary-Haugen bill. Interrupted constantly by Senator Watson of Indiana, the new self-elected leader of the farm forces; Senator Gooding of Idaho, Senator Norris of Nebraska and others who sought to overwhelm him with the vigor of their retorts, Senator Fess held his own and scored telling points. And he was not averse to taking a sly dig at Vice-President Dawes on occasions. For example, very early in his speech he referred to the pending legislation as "this Dawes-McNary-Haugen plan." When three Senators, all talking at once, were interrupting him, Vice-President Dawes called for order. "I don't want the Vice-President to call me down," said Senator Fess. "It seems to me he might call down those who are interrupting me."

"Will the Senator yield?" asked Senator Watson.

"I yield, if the presiding officer will allow me," said Senator Fess, with mock humility.

Just as the vigorous assault on the McNary-Haugen bill from an Ohio source was unexpected, so also was the conduct of Senator Lenroot of Wisconsin, who proffered questions at various times, the tendency of which was to support the contentions of Senator Fess, and so also was the great interest manifested on both sides of the chamber in Senator Fess's analysis of the measure.

LOSES STRENGTH

At the end of the day those whose business it is to appraise a legislative situation maintained that the McNary-Haugen bill today cannot command as many votes as it could last week, and last week Senator McNary admitted that he did not have the votes for passage. In other words, the Iowa election, which means that a majority of the voters of Iowa demand an enactment of this sort, has not improved the bill's chances.

This is only another instance of error in forecasts and in the estimates of the significance of the Iowa primary. Today the Democrats and the insurgent Western Republicans have been busy trying to squeeze out of the returns from Iowa every possible acid drop to eat holes in the surface of the Coolidge administration. Disregarding the fact that in the matter of farm-relief legislation and in numerous other matters of administration policy in the last three years Senator Cummins has removed himself from the list of administration stalwarts, it is maintained that his defeat means that a heavy blow has been struck at the prestige of the administration. The changes are rung on this theme from one end of political Washington to another. Yet there are those observers who maintain that the Iowa election is local in its implications and will have no bearing outside of the corn belt. Iowa has acted precisely as it has acted often before, notably when it first sent Senator Cummins to the Senate in 1908 to oppose the then Republican administration, and the then leadership of the Republican party.

WATER REVIEW DENIED

SAN FRANCISCO, June 8. (AP)—The State Supreme Court today denied Miller & Lux a writ of review of an order issued by the Railroad Commission declaring the company's water systems in colonies at Firebaugh and Gendota public utilities. The commission's order also called for the return of various sums paid to Miller & Lux by water users.

Oriental Rugs

You will be interested in the great values offered here.

All sizes carried in stock

Your inspection is invited.

D. HAPIP

6712 Hollywood Blvd.

Court Yard of Grauman's Egyptian Theatre

Phone: GRanite 1412

34 Years' Experience

Here for $485

TICKETS on sale here for "Volga Boatman," and for the Opera "Shanewis" at Hollywood Bowl, June 24 and 25

you can enrich your home with a worthy—

Grand Piano

$15 MONTHLY

Wiley B. Allen Co.

720 SOUTH BROADWAY

ANGELENO HURT IN SAN JOSE. June 8. Suffering from loss of blood as the result of an automobile accident, James Carter of Los Angeles is receiving medical treatment at County Hospital. Carter was struck with A. L. McNeil in an automobile driven by G. L. Murray of Los Angeles, when their car struck the rear of a Peerless sedan on a railroad crossing on the highway.

Whether or not YOU are the June Groom in Question

—just an innocent bystander

Come to [illegible] "headquarters" for [illegible] dress suit and [illegible] We'll advise you [illegible] correct attire for [illegible] sion and assure you the [illegible] best quality at the [illegible] possible prices.

Rental Department in charge of Billie Wood (The Original Full Dress Man) Sales & Rental Department 315 W. 8th St. Phone TRinity 0100 SECOND FLOOR Grand Avenue Entrance —North-East Corner

8th and Spring

Your Diamonds

Let your diamonds or other jewelry in your vaults or pawns. We'll buy them at highest prices or loan you many on them at low interest rates and honest appraised values. Full satisfactory to all customers. Loans confidential.

MARKWELL & COMPANY

302 Citizens Nat'l Bank Bldg. Fifth and Spring Sts. VA. 3000

SITION STIFFENS

id Program in Fiery Speech; to Strengthen Support

tusive)—The theory that the Senate by the Iowa primary election as a direct relief measures received support from the subject in one of the snappiest debates

ANGELENO HURT IN SHARP

SAN JOSE, June 8. (Exclusive)—Suffering from loss of blood and various cuts about the head and face as the result of an automobile accident, James Carter of Los Angeles is receiving medical treatment at the County Hospital. Carter was riding with A. L. McNeil in an automobile driven by G. L. Marugg, both of Los Angeles, when their car struck the rear of a Peerless auto stage at the railroad crossing on the Mission road.

Whether or Not YOU are the June Groom in Question

—just an innocent bystander

Come to formal apparel "headquarters" for your full dress suit and accessories. We'll advise you regarding correct attire for the occasion and assure you the very best quality at the lowest possible prices.

Rental Department in Connection

Billie Woolf
The Original Full Dress Man
Sales & Rental Department
BROadway 6004
SECOND FLOOR Grant Building
—North-East Corner
8th and Spring

Your Diamonds

Let your diamonds or other jewelry pay your vacation expenses. We'll buy them at highest prices or loan you money on them at low interest rates and honest appraised values. Full courtesy to all customers. Loans confidential.

MARKWELL & COMPANY
302 Citizens Nat'l Bank Bldg.
Fifth and Spring Sts.
VA. 8262

TICKETS on sale here for "Volga Boatman," and for the Opera "Shanewis" at Hollywood Bowl, June 24 and 26.

you can enrich your home with a worthy—
and Piano
$15 MONTHLY
B. Allen Co.
H BROADWAY

COAST TO GET FOREST FUNDS

...ress Wins on Appropriation for Fire Fighting

...ion of $100,000 Included in Congress Bill

...ngress and Local Chamber Men Back Arguments

WASHINGTON, June 8. (Exclusive) After hearing an argument today by Representative Free the House Committee on Appropriations decided to report the second deficiency appropriation bill, soon to be reported, in the sum of $150,000 to be used jointly by the State Forestry Department and the United States Forest Service in protecting the forests in the Santa Barbara, Angeles, San Bernardino and Cleveland national forests against fires. Mr. Free explained to the committee the menace of fires in the Southern California forests due to lack of trails and other fire fighting facilities and the damage that often follows floods that follow the burning off of the forest cover.

He succeeded in convincing the committee that a real emergency existed and also informed them that the State and local interests stand ready to cooperate with the Federal government and share the expenses of the protection. Chief Engineer Reagan of the Los Angeles County Flood Control District and H. S. Ryerson, representing the Los Angeles Chamber of Commerce, appeared before the committee with Mr. Free and backed up his arguments, showing the necessity for an initial appropriation this session.

In reporting this appropriation bill the committee will write in a provision that none of the money appropriated by Congress is to be expended until an equal amount has been turned over by interested parties or the State, to be used jointly. These interests will be asked $50,000, $50,000 or $100,000, as the case may be, but whatever they contribute will be matched dollar for dollar by the Federal government until $300,000 all told is put down.

The Appropriations Committee made it plain to Representative Free that although they are opposed to making special appropriations for the protection of specific national forests they will favor future appropriations for forests in Southern California and is interpreted in lump-sum appropriations carried each year in the Agricultural Department bill. The lump sums are apportioned by the Secretary of Agriculture, according to the need of various forests and other factors. If, at the next session of Congress adoption will provide a measure in the general fire-fighting appropriation ample to carry out the program mapped out by the Southern Californians it will be unnecessary to pass through Congress the special bill authorizing the $1,500,000 project.

The deficiency appropriation bill will be reported to the House in ample time to pass both branches of Congress before adjournment.

ORATORICAL FINALISTS RECEIVED BY PRESIDENT AT WHITE HOUSE

Seven finalists in the National Oratorical Contest on the Constitution were presented to President Coolidge, who consented to be photographed with them on the White House lawn. This event was one of one of many that had been arranged for the young orators during their presence in the capital to compete in the contest. This picture shows, from left to right, Herbert Wenig, Los Angeles, first-place winner; Thomas P. Cleary of Philadelphia; Joseph A. Mullarky of Augusta, Ga., President Coolidge, Guita F. Bearman of Minneapolis; Helen Bylund of New York, third place; Ann Hardin of Louisville, and Myrtle Posey of Washington, D. C., second-place winner.

[P. & A. Photo]

Mischa Elman, Violinist, Now Father of Girl

SAN FRANCISCO, June 8. (AP)—A seven-pound girl was born at the Dante Sanitarium today to the wife of Mischa Elman, world famous violinist.

The infant has already been named Naidia, and she and her mother are making splendid progress, the hospital reported.

House Acts to Welcome Byrd on His Return

WASHINGTON, June 8. (AP)—The House today adopted and sent to the Senate a resolution calling for a Congressional committee to welcome back to the United States Lieutenant-Commander Byrd, the first man to fly to the North Pole.

HELD FOR CALIFORNIA

GREENVILLE (Ky.) June 8. (AP)—Roy L. Workman, 30 years of age, alias William Harris, R. C. Winston, R. C. Preston and Bon Anderson, who police said admits he is wanted on a criminal assault charge in Contra Costa county, Cal., is held by officers here, pending arrival of California officials.

DRY BILL TEETH IN DISCARD

Senate Committee Shelves Prohibition Measure as New Fight Over Issue Threatens

WASHINGTON, June 8. (AP)—The administration bill for tightening up prohibition enforcement was thrown into the discard today by the Senate Republican steering committee along with several other important measures.

A program of legislation which leaders believe will permit adjournment of Congress sine die by the end of this month are vigorously opposed by fairly large groups of Senators.

While the French debt settlement was not technically before the committee, some Republican leaders said there is little prospect of action upon it at this session, since the latest word from Paris is that there will be delay by the French Parliament.

The truth in fabric bill, urged by wool producers and now on the calendar, is to be withdrawn, as will the French spoliations measure, unless its proponents agree to strike out the sections providing for payments to insurance companies because of raids on American shipping by French privateers during the French revolution.

The committee sidetracked the administration prohibition bill only after a fight, with Senator Willis, Republican, Ohio, demanding that it be given preferential status instead of being shoved over until the next and short session of Congress.

ONE BILL AGREED ON

While turning down this bill, the committee agreed to have the Senate consider another administration measure creating separate bureaus of prohibition and customs in the Treasury Department, with a director at the head of each. The House already has approved this bill.

A majority of the committee was of the opinion that it is useless to call up the bill to put more teeth in the Volstead Act unless the Senate is prepared to remain here for many weeks while the whole wet and dry issue is again fought out on the floor.

There were threats that the drys will undertake to call up the bill, which is now on the regular calendar, and force action before adjournment. If this course is pursued, the wets said they are ready to call for a show down on a national referendum on prohibition as well as on their bills for modification of the Volstead Act.

ORDER ON CALENDAR

As the preferential calendar now is arranged, bills are given this order for consideration after the farm-relief bill is disposed of:

Permitting certain railroads to refund their debts to the government.

Providing for government control of radio communication through an independent commission.

Creating separate bureaus of prohibition and customs in the Treasury.

Placing prohibition field agents under civil service.

House leaders are insistent that the Senate pass the $60,000,000 rivers and harbors bill before adjournment and this may be accomplished by eliminating provisions for diversion of water from the lakes and others which

WILL SUCCEED BYNG AS CANADA'S CHIEF

[P. & A. Photo]

Viscount Willingdon

LONDON, June 8. (Exclusive)—It was announced officially today that Viscount Willingdon has accepted the appointment as Governor-General of Canada to succeed Lord Byng of Vimy, whose term expires next month.

The announcement came as no surprise, as it has been known for some time that the post had been offered to Lord Willingdon, who has made an enviable record in diplomatic circles in India. It is not known when the new Governor will depart for Ottawa, nor has Lord Byng revealed his plans for the future.

BOY BRINGS BRIDE OF 72 BACK HOME

Honeymoon of Youth, 19, Ends After Only Two Days; Romance Began at Funeral

RICHMOND (Va.) June 8. (AP)—Roy Hinton Matthews, 19 years of age, and his bride, 72, have ended their honeymoon here and returned to Newport News. They were married Saturday.

The bride told with pride of their happiness thus far. Both balked when approached by a photographer, but the bridegroom yielded when he saw it would please the bride.

They met for the first time during a funeral at a boarding-house at which Mrs. Matthews lived.

It is the bridegroom's first marital venture and the bride's third.

President Plans to Leave July 4 for Adirondacks

WASHINGTON, June 8. (Exclusive)—President Coolidge plans to leave for his vacation in the Adirondacks about July 4, providing Congress has adjourned by that date, it was announced at the White House today.

In case Congress has finished its work around June 20 and the weather turns unusually warm, it is possible that the President will leave for White Pine camp near Paul Smith's, N. Y., immediately after the June 21 business meeting of the government, where he will deliver an address. Otherwise it is the intention of the President to go to the mountains direct from Philadelphia, where he speaks July 4 at the Sesquicentennial Exposition.

Nippon Holds World Place as Toy Maker

TOKIO, June 8. (AP)—Tremendous gains in toy manufacturing for foreign trade, shown by export figures, are encouraging to the government's ambition to make this country the premiere toyshop of the world.

Japan's foreign trade in toys last year was approximately $8,000,000. This was nearly double the total for the preceding year and was more than the record established during the boom years of the World War.

The toys that go into foreign markets are chiefly those made of celluloid, rubber and wood.

FEDERAL BUILDING TO BE SPEEDED UP

WASHINGTON, June 8. (AP)—Assurance was given today by Secretary Mellon of early consideration for the seventeen cities in which Federal buildings have been authorized by Congress but which were not included in the first year's public buildings program recently announced. Although immediate appropriations for these cities will not be asked, it is planned to conclude work on all authorized projects within three years.

Are You Worried?

Over family or business troubles. If so, let us help you.

Nick Harris, Detectives, Suite 272 Chamber of Commerce Bldg.—[Advertisement.]

LINES DRAWN IN ELECTION FIGHT

New York Forces Crystallize Views on Dry Issue

Wadsworth Comes Out Flatly to Repeal Amendment

Standard Bearer Chosen by Prohibition Faction

NEW YORK, June 8. (AP)—The New York political situation, carrying elements of nation-wide interest because of the importance to be played by prohibition issues, had crystallized tonight into approximately the form to be presented to the voters.

Acceptance by former State Senator Franklin W. Cristman of an invitation to run against United States Senator Wadsworth for the Republican Senatorial nomination with the organized support of the bone-dry forces of the State was followed at once today by a statement from Senator Wadsworth of his position on the liquor question. He asserted that the root of all prohibition evils was the Eighteenth Amendment, and that it is hopeless to expect real reform until that amendment is removed from the Constitution.

ANSWERS CRITICS

The statement, contained in a letter from Washington, was seen as an answer to critics who had accused the Senator of hedging on the issue brought about in New York State by the enactment of the recent measure providing for a referendum on prohibition next fall.

Senator Wadsworth said that he was an advocate of modification of the Volstead Act as the first step toward elimination of the Eighteenth Amendment, and that he favored ultimate adoption of government liquor sales similar to that in force in Quebec.

Before sailing for Europe last Saturday, Dr. Nicholas Murray Butler, president of Columbia University and mentioned prominently as a possible Republican candidate for the Governorship this fall, also announced himself as in favor of a law similar to that of Quebec.

SMITH'S VIEWS KNOWN

Gov. Smith, whose Democratic friends are exerting pressure to persuade him to run for the Governorship again, despite his announced intention of retiring, signed the bill calling for the State referendum, and has long been known to advocate modification of the prohibition laws.

In a statement issued tonight after Senator Wadsworth's letter was made public, Orville S. Poland, head of the legal department of the Anti-Saloon League in New York, said: "The drys find every reason for elation in Senator Wadsworth's letter. He himself says he is wet. It leaves but one thing for any sincere believer in prohibition to do, and that is to vote for the independent dry candidate."

GREEN MAY DROP ENFORCEMENT PLAN

SAN FRANCISCO, June 8. (Exclusive)—So much criticism has been leveled against Prohibition Administrator Green's plan to name county peace officers as Federal enforcement agents at $1 a year, that he may abandon the idea altogether. Even though the scheme has been declared legal, constitutional and valid in Washington, where the criticism started, Green believes that much of its value has been lost, due to the opposition voiced by State officials. He said today that he would make no attempt to try it out for a month, at least, and he may abandon it altogether.

"The opposition expressed by high State officials," he said, "has caused county officers who otherwise favored the plan, to drop it.

FEAR JOB LOSS

Some of them are afraid they will lose their jobs if they take these Federal appointments. The San Francisco Supervisors went out of their way to adopt resolutions forbidding police to take the appointments, as it is against the city charter. If it is against the provisions of the charter, that automatically bars police from accepting appointments. There is no need for a supervisorial resolution. The supervisors might just as well adopt resolutions forbidding policement from engaging in the bootleg business or accepting jobs as mail-carriers.

"The State courts have decided that county officers can accept Federal appointments of nonlucrative positions. Dollar-a-year jobs come under this head.

LEGALITY INVESTIGATED

"Before I suggested the plan to prohibition headquarters at Washington I had the legal aspect investigated and found no constitutional obstacles except in those States where local and Federal employment is expressly forbidden. The executive order expressly leaves the plan out of such States.

"So even though the plan is legal in California, its usefulness is likely to be practically destroyed by having State officials and legislative bodies take pains to oppose advice to obtain enforcement of a portion of the national Constitution."

HOUSE ELIMINATES ENFORCEMENT CLAUSE

WASHINGTON, June 8. (AP)—A provision of the administration's bill to tighten enforcement which would authorize prohibition agents to search private dwellings on evidence of their use for commercial liquor distilling purposes was eliminated today by the House Judiciary Committee.

Acting in executive session, the committee decided to report the measure, which has already been approved by the Senate Judiciary Committee, but which, under agreement of the Senate Steering Committee, will not be acted upon in that chamber at this session.

Oil Lease Bill for Indian Land Passes Senate

WASHINGTON, June 8. (AP)—The Cameron bill authorizing the Secretary of the Interior to grant oil and gas mining leases on allotted land within executive order Indian reservations was passed tonight by the Senate after two hours of discussion.

An amendment proposed by Senator Bratton, Democrat, New Mexico, which would have given preference to certain persons who had applied for leases under an order of former Interior Secretary Fall, subsequently overturned by the court, was defeated.

The measure affects approximately 10,000,000 acres in ten Far-Western States, the land of approximately 85,000 Indians.

FREE!

On Sale While They Last
At All McColloch Drug Stores

FOR YOUR HEALTH'S SAKE
DRINK
Pachanga Mineral Water
Bottled as It Bubbles From Nature's Laboratory

PACHANGA WATER is for those suffering from Constipation, Rheumatism, Auto-Intoxication, Chronic Headache, Gall Stones, Overweight, Underweight, Foul Breath, Bad Complexion, Liver Ailments, Indigestion, Kidney Troubles, Diabetes, High Blood Pressure, Acid Conditions, Neuritis, Skin Eruptions and Other Ailments.

TRY A FREE SAMPLE
At Your Nearest McColloch Drug Store

FOR YOUR CONVENIENCE
Each McColloch Drug Store is Now a Branch Ticket Office for THE ORPHEUM THEATER. No Brokerage.

McColloch Drug Co.
QUICK DELIVERY
6th and Alvarado — DRexel 0615
6th and Vermont — WAshington 0312
3rd and La Brea — Whitney 3112
9th and Sprind — VAndike 2650
Santa Barbara & Figueroa — Atridge 3032

SPORT SHOES
The Edwin Clapp Shop
ESTABLISHED 1853

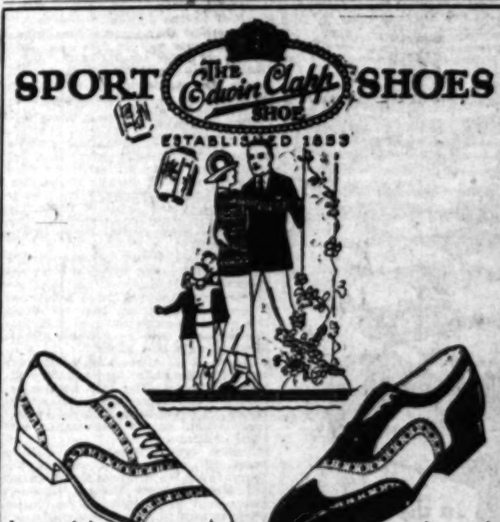

Imported White Buckskin. It is a cool featherweight model in an exclusive Edwin Clapp last.

An exclusive Edwin Clapp model in imported English Buckskin with either Tan or Black Russian calf trim.

THE Edwin Clapp SHOP
610 South Hill

We Appreciate Appreciation

Old Friends—New Friends—Have helped us to build an enduring business.

IF THE MAN who founded Harris & Frank's seventy years ago, could today step into this wonderful new store that bears his name—he would be pleased with the ever-increasing business that we are doing.

IT IS the kind of business that endures—the kind that we shall continue to build for years to come. "Harris & Frank" is a household name in all the older families, who have known us for our progressive styles and consistent values. We mean to widen that friendship in proportion to the growth of Los Angeles, so that new residents will understand the importance of the Harris & Frank label.

IN OUR long experience, we have never deviated from our ideals. This is manifested by our steadily growing volume of business and shows clearly the confidence that the Los Angeles public has in Harris & Frank. It is gratifying to see our old friends enjoying the new store. We want everyone to feel at home here and visit us often.

Harris & Frank
STEIN-BLOCH SMART CLOTHES
635-39 South Hill

Monthly Payment Loans Cost You Less

If you have a three or five-year mortgage on your home, it will pay you to investigate the real saving offered you by our liberal plan of monthly payment loans whereby you may pay out and own your home.

WE CHARGE NO BONUSES FOR MAKING LOANS

Come in and talk with us if you want to build or buy or re-finance. Ask for our loan plan booklet.

SOUTHERN CALIFORNIA BUILDING AND LOAN ASSOCIATION
Incorporated 1887
431 WEST FIFTH STREET
LOS ANGELES MEtropolitan 2496

PETS of all kinds can be bought at attractive prices by consulting—TIMES WANT ADS

GATES HOTEL
FIREPROOF
Los Angeles
6th & Figueroa Sts.

10 Stories of Solid Comfort Without Extravagance

Cafe and Coffee Shop
Our Breakfast 40c
Luncheon 75c
Dinner 1.25
Orchestra Music Nightly

300 ROOMS
50 Without Bath $1.50
50 Without Bath 1.00
100 With Bath 1.50
100 With Bath 1.50
Weekly and Monthly Rates

FREE GARAGE
Capacity 700 Cars
Directly Across Street

TAKE ANY TAXI AT STATION TO HOTEL AT OUR EXPENSE

In the office of the "Chief"

The Chief (discussing): "... it's handsome yet business-like. And the Surety Bond*, now in my safe ..."

Colorful—yet dignified and substantial looking, BONDED FLOORS of Gold Seal Treadlite Tile are in every way suitable for the private office of the "Chief."

Quiet and comfortable underfoot, sanitary and durable, they are equally suitable for the heavier traffic of general office or salesroom.

*A Guaranty Bond against rejects obtained by the U. S. Fidelity & Guaranty Co. is obtainable with every floor of Gold Seal Treadlite Tile, Marble-lined Tile, Cork Tile and Battleship Linoleum, installed according to BONDED FLOORS specifications.

BONDED FLOORS

The Broadway Department Store
Exclusive Los Angeles Distributors
401 South Broadway — Los Angeles
Telephone, Broadway 7300

A Kettle that Holds 5000 Gallons

When Lydia E. Pinkham first began to make her Vegetable Compound she used her largest kettle on the kitchen stove.

Today, the Vegetable Compound is made in great steel tanks, lined with glass. Each tank holds 5000 gallons. To keep pace with the demand for this famous medicine, a tankful is made every two days.

Throughout the entire process of manufacture the utmost care is taken. Lydia E. Pinkham's Vegetable Compound is accurately made under sanitary conditions. Public inspection of the Laboratories at Lynn, Mass., is constantly invited.—[Advertisement.

UNION OFFICIAL ASSAILS FILMS

Charges "Notorious Persons" Obtain Star Parts

Hugh Frayne at Hays Dinner Raps Ticket Scalping

Asserts Federation May Call Out Theater Workers

NEW YORK, June 8. (AP)—At a testimonial luncheon today to Will H. Hays, motion-picture czar, Hugh Frayne, national organizer of the American Federation of Labor, announced that members of his organization will refuse to take employment in "unsavory" productions.

Frayne objected in particular to the asserted capitalizing of "notorious personages" in the role of stars and to managers who countenanced ticket scalping.

His declaration was the unscheduled feature of the program at the luncheon given to Hays by motion-picture organizations which have been co-operating in the effort to encourage production of better pictures.

"If the time has come," said the labor leader, "when all that is necessary to secure a job in the films and be booked as a great actress is to commit a crime, then we are putting a premium on the commission of crime. I have raised a protest against undesirable women exploiting their scandals in motion pictures and have emphasized this protest by asking our people not to work where contracts are offered for such purposes. There is a large field for clean pictures free from taint of any kind."

Referring to ticket "scalping," Frayne said:

"If we can find no other way to stop it, we will enforce our objections by having our people refuse to work in theaters where practices of that sort are countenanced."

He said very often the public is turned away from a box office, where they are told the theater is sold out, to find a "scalper" next door selling tickets at advanced prices.

Mr. Frayne also entered a protest against the "rushing" of film titles on holidays and other days of heavy attendance.

In his address, Mr. Hays described in detail the measures that were being taken to improve motion pictures, but made no reply to the charges of the union organizer.

MAYORESS CALLS LAW ENFORCERS

Mrs. Landes Convokes Parley at Seattle to Discuss Crime Prevention

SEATTLE, June 8. (AP)—Mrs. Bertha Knight Landes tomorrow opens her third day as Mayor of Seattle with a law-enforcement conference to which she invited Federal, State and city officials.

In a letter of invitation sent to eleven officials, including those of United States Coast Guard and King county, in which Seattle is situated, Mayor Landes expressed her desire and that of her Chief of Police "to pledge our hearty co-operation to the other law-enforcement officials of the community."

She remarked that "problems of law enforcement are of the most vital importance to the city of Seattle at the present time" and declared belief that "these problems can best be solved by a full understanding of their various phases and by a frank discussion of ways and means."

Lieut. J. L. Allen, head of the dry squad of the police under a reorganization effected after Mrs. Landes became Mayor, announced today that raids in co-operation with Federal prohibition agents had begun and will continue.

Three prisoners taken in such a raid last night were lodged in the City Jail. Under the administration of Mayor Brown Federal prisoners were kept in an immigration station here or sent to jails of outlying counties.

Degree Awarded by Columbia to Dr. W. S. Adams

By a "Times" Staff Correspondent

PASADENA, June 8.—Dr. Walter S. Adams, director of the Mount Wilson Observatory, was one of the group of distinguished men of the country who were given honorary degrees at this year's commencement at Columbia University, New York, it was learned here today.

Others who received honorary degrees at the time included Dr. Max Mason, president of the University of Chicago; Gov. Smith of New York, Henry Osborn Taylor, author and historian; Edward Channing, historian; Ernest M. Stiles, Episcopal Bishop of Long Island; Dr. John G. Murray, presiding bishop of the Episcopal Church; Cuthbert W. Pound, judge, New York; Miles Farrow, organist of the Cathedral of St. John the Divine. Dr. Nicholas Murray Butler, president of the university, presented the degrees.

ARRESTS CONTINUE IN KOREAN REVOLT PLOT

SEOUL (Korea) [illegible] (Exclusive) While many of those who were arrested charged with plotting to obtain the independence of Korea from Japan have been liberated, fresh arrests continue. The secretary of the Y.M.C.A. is among those taken into custody. Thirty Republican agitators from Shanghai so far have been caught, but it is believed more than this number arrived in Korea. The Japanese suspect that the Korean members of the police force either are protecting the agitators or have been bribed to keep their eyes shut. It is probable that all the Korean officers will be temporarily suspended.

TELEGRAPH EXTENSION

[LOCAL CORRESPONDENCE]

MISSION ACRES, June 8.—A telegraph line to serve points north of the San Fernando Valley on the Coast line of the Southern Pacific Railway is being constructed. Poles and wire for the lines have been distributed throughout the valley on the company's right of way and a crew of workmen are on the job in various sections.

COUNTESS CATHCART WILL WED

London Reports Betrothal to Scion of Dutch and American Banking Family

LONDON, June 8. (AP)—Vera, Countess Cathcart, and Gideon Boissevain, of a Dutch-American banking family, the Daily Graphic asserts, are engaged to be married.

The Graphic quotes Mr. Boissevain as saying in an interview: "We only met a few weeks ago, although when I was in New York last Winter I happened to attend the first night of the Countess' play. It has really been a pure romance, and, of course, we are both very shy about the whole affair.

"We have already got the engagement ring and the marriage takes place next week."

The Graphic also quotes Countess Cathcart as saying: "Although my fiance looks so English, he is really an American. He shall be an American, too."

Boissevain is 25 years of age, and widely known in English society, the paper adds, and has often been described as the best dressed young man in London.

Vera's supposed betrothal to Ralph Neale, English playwright, is mentioned by the Graphic but without explanation.

PINCHOT TO BE HEARD IN SENATE QUIZ

Charge of Irregularities in Registration Will be Sifted in Primary Inquiry

WASHINGTON, June 8. (AP)—Investigation of the Pennsylvania Republican Senatorial primary campaign will be started here tomorrow by a special Senate committee with Gov. Pinchot, who was defeated along with Senator Pepper by Representative Vare, probably called as the first witness.

Grave charges of irregularities in connection with the registration of voters, particularly in the Pittsburgh district, were made by the Governor on the eve of the primary last month and the committee is likely to begin with that lead in an inquiry which may extend over weeks.

W. L. Mellon, nephew of Secretary Mellon, and one of the supporters of Senator Pepper, accepted service today on a committee subpoena but at his request was excused from appearing until Thursday.

A subpoena for still another witness was issued today. He is Thomas F. Watson of Philadelphia, who, according to information given the committee, was the treasurer of the Vare State-wide campaign organization.

Albert M. Greenfield of Philadelphia, who was first represented as being the treasurer, advised the committee today this was an error. He accepted service to appear as a witness, but was excused until Thursday.

Court Enjoins Ban Imposed on "Bunk" Show

NEW YORK, June 8. (AP)—The producers of "The Bunk of 1926" obtained an injunction today restraining the District Attorney's play jury, the Actors' Equity Association and the police from interfering with the presentation of the play at the Broadhurst Theater. The production was condemned and ordered closed Monday night by the play jury. The injunction granted today by Supreme Court Justice Levy is returnable the 14th inst.

Ramsey Wallace, producer of the show, announced that the play would be given tomorrow evening altered in no way from the performance that the play jury found objectionable.

In his petition for the injunction Wallace asserted that the jury was made up of only eleven members, instead of the required twelve. He also cited the recent dismissal of charges against Miss Beryl Halley when she was brought into court for her appearance as Eve in the revue as evidence that the play was in no way harmful to the public morals.

Wild Gunman in Beauty Parlor Shoots Women

NEW YORK, June 8. (AP)—A rain of bullets wounded four women and sent a score of others scurrying for safety in a beauty parlor today when John Olason, a cook, fired an automatic pistol in their midst and then killed himself.

The shooting was provoked by the refusal of Mrs. Mary Olason, one of the women who was shot, to divorce Olason. She was employed in the parlor where Olason went and demanded his freedom. After her refusal to consent to a divorce, he left the shop to return a few minutes later with the pistol. Without warning or apparent aim, he began firing. Women fled through the shop, several of those not hit, gaining safety by jumping from a window.

LUMBER CAMPS YIELD 24 LIQUOR SUSPECTS

RENO, June 8. (AP)—The lumber camps of Plumas county, near Quincy, yielded twenty-four asserted violators of the National Prohibition Act when agents from the deputy administrator's office in Reno descended on them Sunday and yesterday. Twenty were fined $500 each with a jail alternative of 500 days. Eight were women. Two will be prosecuted in Federal Court at Sacramento. Nineteen paid their fines.

RITES FOR MRS. ATHERTON

STOCKTON, June 8. (Exclusive)—Funeral services for Mrs. Hattie Atherton, wife of George A. Atherton, member of the State Reclamation Board, manager of California Delta Farms and former city surveyor, were conducted this morning from the family residence, 1820 North Hunter street. Mrs. Atherton died Sunday at Pinecrest while on a week-end outing with her husband and friends. She was 62 years of age.

AGAIN ATTACKS EDUCATION

Schilpp Says State Law Requiring Attendance in Schools Till 16 Years of Ages Lowers Standards

STOCKTON, June 8. (Exclusive)—Prof. Paul A. Schilpp, head of the department of philosophy at the College of the Pacific, today returned to the attack on educational methods in California which has aroused a controversy between him and Will C. Wood, State Superintendent of Public Instruction. In an address before the Lions' Club here Prof. Schilpp answered Wood's recent defense of the school system by asserting that the successful business men of California today are not the products of what he terms "mass education" in California.

Briefly, Schilpp set forth that the purpose of education is to lift the level of the people—to pull the average of intelligence up. However, he declared, with tens of thousands of incapable students mingling in schools with others who might otherwise attain a higher average, this is not being accomplished. The State law requiring attendance of children until they reach the age of 16 years is the fault, he said.

"We are not getting as high standards as before this law went into effect," he asserted. "Theoretically, it is a fine thing because of our democratic beliefs, but it has had the tendency to lower the educational tone of the State."

Schilpp pointed to the overcrowded universities of California—large universities, he said, but not great.

"We are throwing hordes of young men and women into these institutions whose educational level could be higher. After they get there they receive instruction in classes, filled in some cases, with hundreds of others. Mass education is impossible under these conditions. It is not education when hundreds are thrown into one class. If it is, I hope my children are never educated."

He reviewed the controversy over his address a few weeks ago in Sacramento to which Mr. Wood has taken exception. Mr. Wood, he stated, cites the number of successes in the business world among men who have graduated from California universities.

"These successes, however, are not products of mass education. These men were graduated before mass education became the vogue in this State—before our schools became so overcrowded," concluded Schilpp.

Prosecution in Duell Perjury Trial Rests Case

NEW YORK, June 8. (Exclusive)—The government rested its perjury case against Charles N. Duell, former president of Inspiration Pictures, Inc., late this afternoon without calling Lillian Gish, motion-picture actress at one time employed by Duell, as a witness. More than a week was consumed in presenting the prosecution's side in the United States District Court before Federal Judge Goddard and a jury.

Judge Goddard denied Burkan's motion for the dismissal of the indictment, but took under advisement the defense motions to dismiss each of the remaining twelve assignments of perjury contained in the indictment. He will make known his decision on these motions when court opens tomorrow morning.

The defense will open tomorrow and, according to his counsel, Duell will take the stand in his own defense some time during the day.

SCHOOL MANAGER NAMED

SACRAMENTO, June 8. (AP)—Bruce Bartholomew of Berkeley has been appointed business manager of the State School for the Deaf and Blind at Berkeley, Will C. Wood, State Superintendent of Public Instruction, announced today. Bartholomew succeeds Thomas Mayhew, resigned.

The PLAZA
Fifth Avenue at Central Park
NEW YORK
FRED STERRY, President
JOHN D. OWEN, Manager

HOTELS OF DISTINCTION
New York & Boston

The COPLEY PLAZA
Copley Square, Boston
ARTHUR L. RACE
Managing Director

"Everything for Buyers—Buyers for Everything" TIMES WANT ADS

"EVERYTHING FOR BUYERS AND SELLERS" TIMES WANT ADS

As Fine As Money Can Build

CHRYSLER IMPERIAL "80"

80 MILES PER HOUR ~ 92 HORSE-POWER
UTMOST LUXURY FOR 2 to 7 PASSENGERS

and Now at These

SUBSTANTIALLY LOWER PRICES

Savings from $100 to $400

	OLD PRICES	NEW PRICES	SAVINGS
Phaeton	$2645	$2495	$150
Roadster	2885	2595	290
Coupe	3195	2895	300
Sedan (5-pass.)	3395	3095	300
Sedan (7-pass.)	3595	3195	400
Sedan-Limousine	3695	3595	100

(All prices f. o. b. Detroit, subject to current Federal excise tax)

At these new lower prices the Chrysler Imperial "80" remains the highest expression of modern motor car design and craftsmanship.

It retains unchanged every virtue which from the very introduction transcended all previous limits of motor car performance.

Unsurpassed comfort and steadiness even at its 80-mile speed; the smooth, easy gliding sensation at any speed; the purr of seemingly effortless power; the sheer luxury of a ride so quiet, so cushioned that it has won the spontaneous approval of thousands accustomed to heretofore finest standards.

These new lower prices of the Chrysler Imperial "80" are the inevitable results of the exclusive policy of standardized quality.

Huge expansion of Chrysler facilities and resources caused by the acceptance and the soaring demand for the new lighter Chrysler "70", famous Chrysler "70", and the super-fine Chrysler Imperial "80", enabled Chrysler to produce at lower costs its amazingly [illegible] without deviating from its high ideals of engineering and [illegible]

The savings which this growth effect are now being passed on to buyer; first in the lower prices of the new Chrysler "60" [illegible] sensational reductions of $50 to $200 on the Chrysler "70"—

And now in these new and substantially lower prices on the Chrysler Imperial "80", setting it even further apart as the incomparable [illegible] its chosen field of the world's finest cars.

4039 So. Vermont
UNiversity 4700

GREER-ROBBINS COMPANY

12th and Flower
TRinity 4341

SOUTHERN CALIFORNIA CHRYSLER DEALERS:

Alhambra—Desaigux-Johnson.
Anaheim—Craig-Hauser Motor Sales.
Beverly Hills—E. R. Barnett.
Bishop—J. E. Riley.
Blythe—W. R. Danielson.
Burbank—Wilkinson-Holt Co.
Colton—Colton Motor Sales Co.
Compton—Wm. Kirkby.
Covina—C. E. Harris & Son.
Culver City—Johnston & Watters.
Downey—Roy E. Helser.
Elsinore—A. W. Stewart.
Fillmore—John Opsahl Co., Inc.
Fullerton—R. G. Adams.
Glendale—Glendale Motor Car Co.
Hollywood—Barrows Motor Car Co.
Huntington Beach—Grayeyr Bros. Garage.
Huntington Park—Park Motors Co.
Inglewood—Ensign-Olivier's Co.
Lankershim—Bradshaw-Collins Co.
Las Vegas, Nev.—Rhoades & Rhoades.
Lompoc—Harold Fritz.
Long Beach—Lloyd K. Hillman Co.
Los Angeles—Ashby & Miller, 2317 West Washington St.
Los Angeles—J. L. Green, 4136 Sunset.
Los Angeles—L. S. Motor Sales Co., 2739 Whittier Blvd.
Los Angeles—O'Connell Motor Co., 4101 Pasadena Ave.
Monrovia—Hugh Marshall.
Needles—Earl Hodge.
Ontario—Elsey Bros. Garage.
Oxnard—R. E. Fishbaugh.
Pasadena—Earley Bassett Co.
Paso Robles—Victor Ward.
Pomona—Clark Bros. Garage.
Redlands—J. R. Crane.
Redondo Beach—A. C. Lillard.
Riverside—Chamberlain Motor Co.
San Bernardino—C. N. Buck Motor Co.
San Fernando—Hill Motor Sales.
San Juanito—Record Garage.
San Luis Obispo—F. R. Cook.
San Pedro—Dan Shortt.
Santa Ana—Hancock Motor Co.
Santa Barbara—Hubbard & Hubbard.
Santa Maria—Santa Maria Motors.
Santa Monica—Smith Bros.
South Pasadena—Washburn Bros.
Tempe—Sherman-Williams Co.
San Nuys—Van Nuys Motor Co.
Ventura—Ventura Motor Sales Co.
Whittier—L. Albert Mundo.

Chicago Plans Annual East-West Grid Clash

SPORTS
The Los Angeles Times

WEDNESDAY MORNING, JUNE 9, 1926

BABE RUTH RINGS UP ANOTHER PAIR OF HOMERS

HIDING BEHIND THE BRUSH

Don't let the whiskers fool you as they fooled the fans out at Wrigley Field yesterday afternoon. The three whisketeers are three of the greatest old-timers turned out by baseball, but from the way they cavorted around William Wrigley's turf they still have young ideas. In case anyone fails to remember these three gentlemen, they are, from left to right, George Stovall, Mike Donlin and Sam (Wahoo) Crawford.
[P. & A. Photo]

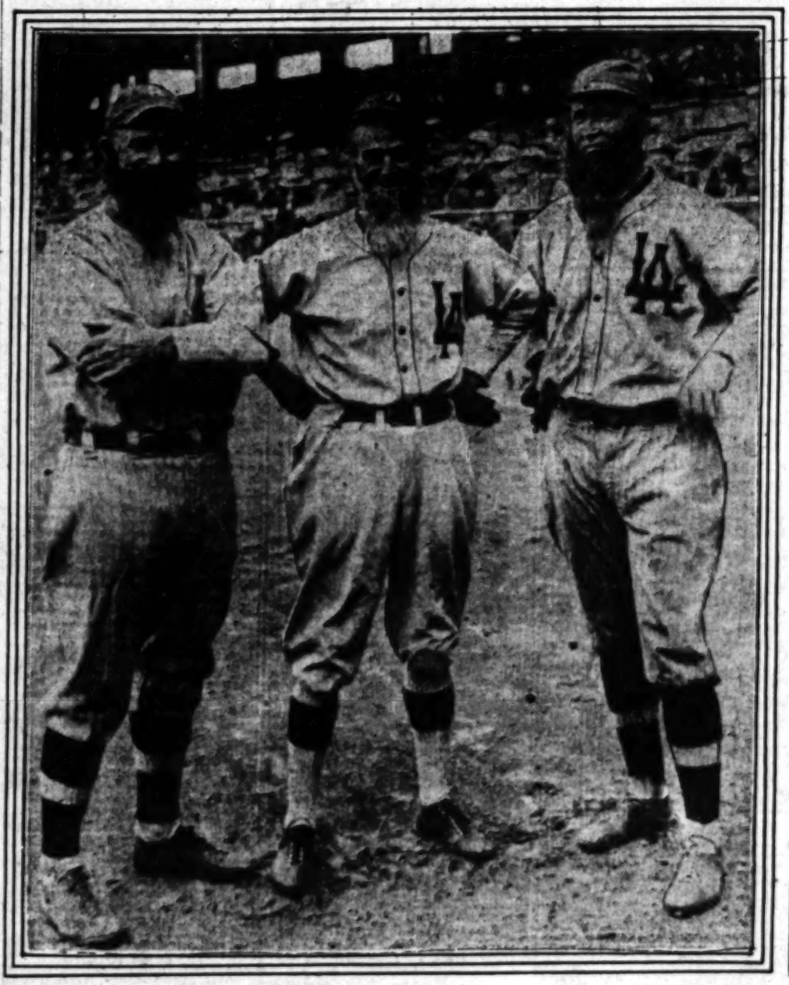

RICKARD FACES HARD PROBLEM

NEW YORK, June 8. (Exclusive)—"How am I going to put on Dempsey and Wills when I've signed Dempsey and Tunney?" queried Tex Rickard in his garden office today. "Why, the minute I signed Wills to meet Dempsey I would be liable under the law for violation of contract to both Dempsey and Tunney. In the Berlenbach-Delaney matter and other instances the State commission cited the inviolability of the contract. How can they break the Dempsey-Tunney contract to put on a Dempsey-Wills match?" In these few crisp sentences does Rickard express the quandary in which he finds himself.

HOFF FIRES FIRST GUN OF ATTACK

Champion Vaulter Sends Wire to A.A.U.; Only Two More Chances

Firing the opening gun in his campaign to force the A.A.U. to tell him why he has been suspended, Charley Hoff, the disbarred pole-vaulting champion of the world, yesterday dispatched a telegram to William Prout, secretary of the A.A.U. and chairman of the foreign relations committee. In this telegram Hoff demanded the reasons for the cancellation of his permit to compete in this country, and declared that inasmuch as he is not living in the middle ages he has a right to know why he has been condemned.

CHARLEY HOFF

According to Hoff's plan, he will send three telegrams to the A.A.U. authorities. If all are ignored, he will start suit for $50,000 against the A.A.U. for defamation of character.

The contents of yesterday's telegram follow:

"William C. Prout,
"Barristers Hall,
"Boston, Mass.

"Your wire of May 6 says foreign relations committee voted

(Continued on Page 2, Column 7)

SERAPHS DOWN MISSION MONKS

Teams in First Two Places Stage Close Game

Statz Drives in Jahn With Run to Win 6-5

Losers Overcome Lead Late in Game But Krugs Rally

BY ROBERT RAY
"Times" Staff Correspondent

SAN FRANCISCO, June 8. (Exclusive.)—Overcoming a lot of terrible umpiring by "Patsy" Ryan, who missed more strikes than did the opponents of the pitcher who struck out twenty-seven men, Marty Krug's soaring Seraphs got off in front in their series with the second-place Mission Monks by capturing today's pulse-quickener, 6 to 5.

"WHITEY" GLAZNER

After the Missions had overcome a three-run lead in the seventh inning, the Angels came back in the eighth with the winning marker, "Jigger" Statz driving Art Jahn over the plate.

The game was a thriller despite the smelly umpire decisions. It was anybody's ball game until Earl Hamilton came on the scene in the eighth and proceeded to strike out three of the five men to face him. "Oil" walked Ike Boone out of the way in the eighth, filling the sacks with two down, and then struck out Bobby Jones to end the inning.

In the ninth Hamilton threw out McDowell and then whiffed the next two men to face him. He was a real savior.

The Monks outhit the Angels, gathering twelve pokes off Glazner, Yarrison and Hamilton, while the Cherubs were banging Bryan, Christian, Eckert, Ludolph for eleven safeties. Glazner, who lasted it out until the eighth, was credited with the victory, while "Wee" Ludolph got in just long enough to be charged with the defeat.

Marty Krug slightly shifted his batting order against the Monks and brought good results. Weis was moved up to the third spot and Brack still dropped to fifth. Both players benefited, each one driving out three

(Continued on Page 2, Column 7)

ALABAMA HELMET

Champ Pickens

The biggest booster the Alabama football team, which licked Washington New Year's Day, ever had, is under it. He arrived from the South yesterday attired in full summer regalia.

Champ Pickens Drops in From Tuscaloosa Way

Bursting into Los Angeles suddenly from Tuscaloosa, Ala., home of the 1926 East-West gridiron champions, Champ Pickens, greatest booster Alabama ever had, is here for a short vacation. He arrived at noon yesterday prepared for a summer session togged out in the thinnest of Palm Beach suits and nothing else but in the trunk. His hat, a straw lid of southern importation, was something on the order of the helmets employed by African big-game hunters although Champ strenuously denied he has designs on any game in these parts.

Champ, no relation to Bill of automobile fame, came West with the Alabama team before the New Year's game with Washington, and is known far and wide as the champion free dispenser of information relating to gridiron athletes of the grand old State of Alabamy.

He edited and published a gorgeous book after the New Year's game telling of the exploits of the Alabama team and sent copies to all his friends throughout the country.

SWELLS TOTAL TO TWENTY-ONE

Swatsmith's Circuit Clout Clinches Pastiming

Bambino Wins Tilt for Yank Team in Eleventh

Bob Meusel and Collins Also Poke Four-Baggers

DETROIT, June 8. (AP) — Ruth's twentieth and twenty-first home runs of the 1926 season, added to circuit clouts by Pat Collins and Bob Meusel, were factors deciding today's eleven-inning game in favor of New York, 11 to 9. Detroit, which at one time was six runs behind, climbed into a tie in the ninth on Koenig's error, Cobb's single and Heilmann's sacrifice fly, only to lose in the eleventh, when the Babe smashed the ball out of the playing field, scoring Gehrig ahead of him. Ruth's first homer came in the third, also scoring Gehrig, who had doubled. In the first inning, with Gehrig on second and two out, Ruth was purposely passed, but Meusel hit over the fence to score both of them. The score:

"BABE" RUTH.

NEW YORK	AB	R	H	PO	A	DETROIT	AB	R	H	PO	A
Koenig,ss	5	1	2	4	4	Dugan,3b	5	1	1	1	3
Combs,cf	5	1	1	3	0	Haney,rf	5	1	1	2	0
Gehrig,1b	4	2	2	11	0	Cobb,cf	5	1	2	3	0
Ruth,rf	4	2	2	1	0	Heilmann,lf	5	1	2	2	0
Meusel,lf	5	2	2	2	0	Wingard,ss	5	0	0	2	3
Lazzeri,2b	5	0	0	2	3	Woodall,1b	5	0	1	11	0
Dugan,3b	5	0	0	1	2	Taylor,2b	5	0	0	2	3
P. Collins,c	4	1	1	5	0	Bassler,c	4	0	0	5	0
Thomas,p	3	0	0	0	2	Whitehill,p	2	0	0	0	1
Jones,p	0	0	0	0	0	Holloway,p	0	0	0	0	0
Hoyt,p	0	0	0	0	0	Bush,p	0	0	0	0	0
						Ehmke,p	1	0	0	0	0
						Sweetland,p	0	0	0	0	0
Totals	44	11	14	30	11	Totals	43	9	14	29	10

a—Batted for Bassler in 3rd.
b—Batted for Whitehill in 8th.
c—Batted for Bush in 9th.

SCORE BY INNINGS

New York	0	0	3	0	0	0	0	0	2	6	0
Detroit	0	0	3	0	0	0	0	0	2	3	1

SUMMARY

Errors—Dugan, Woodall, Koenig, Gehrig, Bush. Two-base hits—Cobb, Meusel, Gehrig, 2. Three-base hits—Gehringer, Heilmann, P. Collins. Home runs—P. Collins, Meusel, Ruth, 2. Sacrifices—Koenig, Thomas, Heilmann, Wingard. Double plays—Dugan to Lazzeri to Ruth; Lazzeri to Koenig to Gehrig; Lazzeri to Koenig to Gehrig; P. Collins to Koenig. Left on bases—New York, 9; Detroit, 7. Bases on balls—Off Thomas, 1; Jones, 1; Hoyt, 1; Sweetland, 1; Whitehill, 1; Bush, 1; Ehmke, 1; Holloway, 1; Cobb, 1; Gehringer, 1; Dugan, 1; Haney, 1; Collins, 1; Woodall, 1; Wingard, 1; Taylor, 1; Bassler, 1. Struck out—By Thomas, 2; Hoyt, 2; Whitehill, 2; Holloway, 2; Ehmke, 2; Sweetland, 2. Hits—Off Thomas, 7 in 5 2/3 innings; Jones, 2 in 1/3; Hoyt, 5 in 3 innings; Whitehill, 2 in 2; Holloway, 2 in 1; Bush, 1 in 1; Ehmke, 2 in 2; Sweetland, 1 in 1 (none out in 9th). Winning pitcher—Hoyt. Losing pitcher—Holloway. Umpires—Evans and McGowan. Time—2h. 30m.

CAP'S KIDS WIN TITLE

Dillon's Youngsters Cop Over "Dad" Meeks's Gang, 5 to 4, in "Old Timer" Game at Wrigley Field

Cap Dillon's million-dollar ball club holds the "old timers'" championship. How much the title is going to cost in Charley horses, lame backs, sore muscles, and liniment will be decided during the next few days. Cap's kids gamboled over William Wrigley's diamond yesterday afternoon, where they defeated "Dad" Meeks's equally valuable gang of effervescent youngsters, 5 to 4, after a hectic battle.

Baseball's alumni from the class of '94 right down to the more recent grads contributed toward showing the present-day fans how the game used to be played. Both line-ups were chuck full of names that never will be forgotten as long as there is a single baseball fan left. There was Wahoo Sam Crawford, Detroit's all-potent .300 hitter, back in his favorite left-field garden. Sam also played around with the Angels a bit. Rube Ellis, "Spider" Baum, Zeb Terry, Carl Sawyer, Mike Donlin, Art Krueger, Pete Daley, Hi West, Charley Chech and all the boys were there.

Babe Ellis

Nobody really cared who won the

(Continued on Page 8, Column 5)

GAIN IN ATTENDANCE AT COAST LOOP GAMES

Baseball is enjoying an unusually good season in the Pacific Coast League despite the handicap of unfavorable weather. Despite the loss of sixteen games on account of rain to date, three of which were the openings in San Francisco, Sacramento and Los Angeles, the league showed a gain of 56,000 paid admissions over last season for the first eight weeks. But for the abnormally large loss in dates from rain the gain for the first eight weeks would have run far over 100,000.

APPROVE NEW BALL

NEW YORK, June 8. (AP)—National League club owners today abolished "irregular" batting practice before games, announced approval of the new ball and received reports indicating record prosperity as a result of one of the closest races in years.

STANDINGS AND RESULTS

PACIFIC COAST LEAGUE

	W.	L.	P.c.
LOS ANGELES	37	23	.617
Missions	32	30	.516
Seattle	33	31	.516
Oakland	29	30	.492
Sacramento	30	32	.484
HOLLYWOOD	30	32	.484
Portland	29	33	.468
San Francisco	27	36	.429

Yesterday's Results

LOS ANGELES, 6; Missions, 5.
San Francisco, 4; Oakland, 2.
Seattle, 5; Sacramento, 1.
No other games played.

Games Today

LOS ANGELES at Missions.
Portland at HOLLYWOOD.
San Francisco at Oakland.
Seattle at Sacramento.

AMERICAN LEAGUE

	W.	L.	P.c.		W.	L.	P.c.
New York	36	14	.720	Washington	25	24	.510
Philadelphia	29	26	.644	Detroit	26	28	.500
Chicago	28	24	.538	St. Louis	18	26	.333
Cleveland	27	25	.519	Boston	14	35	.286

Yesterday's Results

New York, 11; Detroit, 9. (11 innings.)
Chicago, 1; Philadelphia, 0.
Cleveland, 5; Washington, 4.
St. Louis, 8; Boston, 5.

Games Today

New York at Detroit.
Philadelphia at Chicago.
Washington at Cleveland.
Boston at St. Louis.

NATIONAL LEAGUE

	W.	L.	P.c.		W.	L.	P.c.
Cincinnati	29	20	.592	Brooklyn	23	22	.511
Pittsburgh	26	19	.578	New York	23	23	.500
Chicago	25	21	.543	Boston	18	27	.400
St. Louis	24	25	.490	Philadelphia	17	29	.370

Yesterday's Results

Boston, 5; Cincinnati, 3.
Chicago, 2; New York, 1.
Pittsburgh, 4; Brooklyn, 3.
St. Louis-Philadelphia, rain.

Games Today

Pittsburgh at Philadelphia.
Cincinnati at Brooklyn.
Chicago at Boston.
St. Louis at New York.

WESTERN LEAGUE

	W.	L.	P.c.		W.	L.	P.c.
Des Moines	32	19	.627	Denver	24	25	.490
Okla. City	34	21	.618	Omaha	23	29	.442
Tulsa	32	24	.571	Lincoln	19	31	.380
St. Joseph	29	26	.527	Wichita	17	33	.327

Yesterday's Results

Des Moines, 5; Wichita, 3.
Oklahoma City, 11; Omaha, 5.

(Continued on Page 8, Column 6)

MARY BROWNE TROUNCES BRITISH TENNIS ACE AND ENTERS PARIS SEMIFINALS

PARIS, June 8. (AP)—The United States may have a share in the finals of the women's singles in the hard-court championship after all, despite the sudden illness of Helen Wills, that seemed at first to crush all hopes. Miss Mary K. Browne, captain of the American Wightman Cup team, today restored confidence in a measure when she defeated Mrs. L. A. Godfree, the former Kathleen McKane, one of the strongest among the English women players, in straight sets, 7-5, 6-0.

Mary Browne

Miss Browne's victory carries her into the semifinals against Mlle. K. Bouman of Holland and with what is considered an excellent chance of meeting Suzanne Lenglen in the last bracket. Mlle. Bouman today defeated Mlle. Bontoslavos of France, 6-2, 7-9, 8-6.

Miss Browne shared the honors with Howard Kinsey and Vincent Richards, both of whom won their way into the quarter-finals, Kinsey by defeating the Belgian crack, M. Aslangul, 6-4, 6-0, 6-3, and Richards by taking the measure of the sterling young British player, J. C. Gregory, in straight sets, 7-5, 6-3, 6-2.

All three will play critical matches tomorrow, Kinsey meeting Jean Borotra, one of France's topnotchers, and Richards facing Baron Von Kehrling.

In the meantime Mlle. Lenglen put Mme. Renee Mathieu out of the running by her usual score of 6-0, 6-0.

(Continued on Page 2, Column 6)

BILL MEHLHORN NEAR LEAD

American Pro Golfer But Two Strokes Behind Leader in Northern British Play

LIVERPOOL, June 8. (AP)—Turning in a card of 71 for the eighteen-hole round, William Mehlhorn of Chicago, American-born and bred player, today came within two strokes of leading an international field of 150 contestants in the first day's play for the English northern professional championship at Formby.

By equalling the course record of 70, George Gadd of Roehampton and W. L. Davies of Prenton took first place. The qualification test will be completed tomorrow with another eighteen-hole round. All players within 21 strokes of the leader at the close of the first thirty-six holes will be eligible to continue in the final two rounds of eighteen holes each on Thursday. A prize of £1000 will go to the low scorer for the complete seventy-two holes.

BILL MELHORN

An outstanding surprise in today's play was the poor exhibition of the American professional champion, Walter Hagen. His card of 82, if he

(Continued on Page 8, Column 6)

UPHOLDS CITY'S TAXING OF CLUBS

SACRAMENTO, June 8. (Exclusive) — Superior Judge Jeter J. Shields today ruled that cities have the right to compel boxing clubs to pay a lincense fee despite the fact that the fight game in California is regulated by the State Athletic Commission.

PANDERA VICTOR IN BELMONT PARK RACE

NEW YORK, June 8. (AP)—H. P. Whitney's Pandera captured a hard-earned victory in the fashion stakes at Belmont Park today, with Glen Sprite second and Lodina, a first timer, third. The time for the 4 1-2 furlongs was 52 3-5 seconds.

Sometimes---
gilt-edged bonds are low in price—
Right Now---
Don Lee Used Cars, of the sort that have set standards of value in Los Angeles for 20 years, *are marked decisively below their normal price.* Confirm this by your own comparison with other cars and prices!
DON LEE
TWO STORES
Seventh & Bixel DUnkirk 1180
Pico & Figueroa WEstmore 3795
Open Evenings

"Moonlight in Mandalay"
You'll find moonlight in California works wonders too, if you're sporting a Tux from
Jack Bean's
7th & Broadway
EVENING CLOTHES
Phone MEtro, 4862
RENTAL SECTION IN CONNECTION)

Godfrey Faces Dangerous Rival in Heavyweight Go at Olympic Auditorium

FIGHTERS ARE RATED EVENLY

Speedy Wiggins Seeks Kayo Over Negro Tonight

Both Are Confident of Victory in Short Time

Roy Cliffe Faces Owens in Ten-Round Grudge Go

BY KAY OWE

It will be a surprise if there is not at least one knockout and there might be three knockouts in the triple main event program at the Olympic Auditorium tonight.

A circus ballyhooer might put the bill this way: George Godfrey, contender for the heavyweight championship of the world, versus "Chuck" Wiggins, the lightning belt from Indiana. Everett Strong, the sweetest socker of the century, against Billy Atkinson, the hardest fighting middleweight on the Coast. Roy Cliffe versus Ernie Owens, punchers de luxe in a grudge battle.

Every manjack from top to bottom can punch although Wiggins is not supposed to be the hardest hitter in the world. Still he knocked out Johnny Risko, the big Clevelander, last year.

George Godfrey is pointing for a knockout this evening because the experts are agreed that he will be badly outpointed if the scrap goes the ten-round limit. Wiggins is the fastest thing in the heavyweight boxing shoes. He is variously known as the Hoosier Cyclone and the Hoosier Centipede. The names leave little to the imagination.

"Chuck" boxes orthodox or southpaw. He is a past master of every trick in the game. In fact he stands heads and shoulders over any man who has ever faced Godfrey in the West.

Wiggins beat Martin Burke three times. Vic Alexander, Mike Conroy, Sam Baker who were knocked out here by Godfrey do not rate in the same ring with Wiggins.

"Chuck" is confidence personified that he will win. He has never lost a fight to a big man and Godfrey weights 225. Wiggins is a 185-pounder but far more speedy than the big colored man.

"There is too much at stake for Godfrey to fool around any longer," Dougherty explained. "He has big matches coming up against Tunney or Wills. He cannot afford to lose to Wiggins and "Chuck" is plenty dangerous.

Everett Strong hopes that by battering Atkinson he can force promoters to match him against Bert Colima. Everett is a murderous socker. Four of his six Los Angeles opponents were knocked out. Strong is only a young fellow. But he is championship timber.

The grudge in the Cliffe-Owens tangle is the thing. Cliffe has been everybody he has met save Ernie who knocked him out. But Roy still believes that not only is he the better boxer but also the hardest puncher. "I intend to reverse matters with a knockout," said Cliffe who has stopped twenty men in his thirty-three fights.

HOLLYWOOD LEGION STADIUM FRI. NITE AT 8 BOXING

PUNCHING CHUCK IN THE PANTRY

Here's George Godfrey, the "Black Shadow of Leiperville," smacking the Wiggins dummy on board the good ship Constitution, which was used in the filming of "Old Ironsides," at Catalina. Godfrey played the part of a cook in the Lasky production and did his training for Wiggins between scenes. Tonight at the Olympic Auditorium Wiggins will try to get even for the indiscriminate smacking of his effigy.

DEMSKY SIGNED TO FIGHT ON VERNON CARD NEXT WEEK

Several new faces will appear on next week's Vernon card. Charley Weinert, who meets Pat Lester, the Arizona giant, in the top ten-rounder, has never before shown on the Pacific Coast. Weinert arrives today at 2:45 with his manager, Billy McCarney.

Paul Demsky—no relation to the reigning heavyweight champion—meets Young McGovern of New Orleans in the other ten. Demsky is the Russo-Australian lightweight who has just set foot on American soil.

Demsky has fought seventeen twenty-round fights and twelve fifteen-round battles during his career of four years in the ring.

In sixty-five contests he has scored thirty-five knockouts, won sixteen decisions, lost eleven starts, fought four draws and has been knocked out once. He is being handled in this country by Harry Currie, boxing editor of the Sydney Truth and Sportsman.

Demsky was discovered and developed by Jack Monroe, famous Australian fighter of some twenty-five years ago.

While in San Francisco Demsky boxed with Jock Malone while Jock was preparing for his fight with Mickey Rockson. Jock predicts that Demsky is a sure shot to go over in American rings.

Demsky fought a twenty-round draw with Salvino Jamito at Brisbane shortly before he came to this country. The only common opponent of Demsky and McGovern is Young Brown. Demsky stopped Brown in thirteen rounds. McGovern won a decision from Brown.

SUSPEND RUBY GOLDSTEIN

NEW YORK, June 8. (Exclusive)—Ruby Goldstein, local lightweight, was suspended indefinitely today by the Boxing Commission after declaring that illness prevented him from boxing Mike Dundee of Rock Island, Ill., at the Coney Island stadium on Friday night.

Goldstein announced his withdrawal from the Coney Island card last Friday. When rain prevented the staging of the bouts and forced a postponement until this Friday, Goldstein was placed back on the card. Yesterday he announced again that he would not be on hand. This time the commission stepped in with a suspension, which will cost Ruby a pretty penny as he is in great demand.

Goldstein may be reinstated if he fulfills a series of engagements for which he is already signed. The first of these is a match with Ace Hudkins, Nebraska lightweight, at the Coney Island stadium on the 25th inst. Subsequently he is booked to fight in a benefit show at the Polo Grounds and against Dick Conlon in the Garden. At a later date he is booked with Mike Dundee at Coney Island.

Ray Miller of Chicago has been substituted for Goldstein as Dundee's opponent on Friday at Coney Island. The pair are matched for ten rounds.

CARD NINE SAILS

SAN FRANCISCO, June 8. (AP)—Fourteen members of the Stanford University baseball team sailed today for a two-months' tour of Japan. Seven games are scheduled for Tokio, five for Osaka and an additional four-game series may be played in Manchuria.

van York

There's no other collar like a Van Heusen, and VAN YORK *is the newest Van Heusen!*

Smart

MEN won't believe that swagger style and solid comfort can be collar-combined—until they put on a Van Heusen.

THEN they know there's no other collar like it. Not a grain of starch. Not a seam or a band. Just a single piece of immaculate, crisp, multi-ply fabric, woven on a curve with the fold woven in. Put one on today—for a new smartness, new comfort, double economy!

12 STYLES
50 Cents Each
PHILLIPS-JONES, N.Y.
San Francisco Office
453 Mission Street

VAN HEUSEN
the World's *Smartest* Collar

CHISOX BLANK MACKMEN, 1-0

Lefty Groves Weakens to Lose Duel to Faber

Charley Root Hurls Cubs to 2-1 Win Over Giants

Braves, Bucs, Indians and Browns All Win

CHICAGO, June 8. (AP)—Chicago shut out Philadelphia, 1 to 0 today in the first game of the series. The game was a pitching battle between Lefty Grove and the veteran Red Faber in which the former weakened in the ninth inning. Falk started a rally. Barrett and Kamm followed with hits, filling the bases and on the attempted squeeze play Schalk bunted past third base sending Falk home with the winning run. The:

PHILADELPHIA	AB	R	H	O	A
Bishop,3b	3	0	0	1	1
Cochrane,c	3	0	0	7	0
Lamar,lf	3	0	0	1	0
Simmons,cf	3	0	0	2	0
Boley,ss	3	0	0	1	3
Tyson,2b	3	0	0	2	3
Peck,rf	3	0	0	1	0
Grove,p	2	0	0	0	1
Totals	26	0	0	24	10

CHICAGO	AB	R	H	O	A
Mostil,cf	3	0	0	2	0
Hollodd,ss	3	0	0	0	3
Collins,1b	3	0	0	9	0
Kamm,3b	3	0	1	1	1
Schalk,c	3	0	1	5	0
Faber,p	2	1	0	0	1
Totals	20	1	2	27	5

Runs out when winning run scored.

SCORE BY DOMINOS

Philadelphia	0	0	0	0	0	0	0	0	0	0
Chicago	0	0	0	0	0	0	0	0	1	1

SUMMARY

Two-base hits—Bishop, Dykes. Double plays—Shealy to Hunnefield to Shealy; Bishop to Galloway to Poole; Kamm to Hunnefield to Shealy. Left on bases—Philadelphia, 4; Chicago, 11. Bases on balls—Off Grove, 1; Faber, 4. Umpires—Grossby, Moriarty and Dineen. Time of game—1h. 55m.

BROWNS WINNERS

ST. LOUIS, June 8. (AP)—Four Boston Red Sox errors helped the St. Louis Browns win today, 6 to 5. Two of the errors came in the first inning, as a result of which the Browns were able to stretch three singles into four runs. The Browns also played raggedly, drawing three errors. Melillo got two singles and a triple. The score:

BOSTON	AB	R	H	O	A
Regan,cf	4	0	0	1	0
Rigney,ss	4	0	1	2	3
Welch,lf	4	0	1	3	0
Hinkle,c	4	0	0	5	0
Farrell,rf	4	0	0	1	0
Gaston,3b	4	0	0	0	3
Ruether,p	2	0	0	0	1
Winegard,p	0	0	0	0	0
Russell,p	0	0	0	0	0
Harper,p	0	0	0	0	0
Totals	30	5	11	24	13

ST. LOUIS	AB	R	H	O	A
Rice,rf	4	0	0	2	0
Melillo,2b	4	1	2	2	3
Ruel,c	4	1	1	5	0
Sisler,1b	4	0	1	10	0
Bassler,lf	4	0	0	1	0
Schang,ss	4	0	0	1	3
Dixon,cf	4	0	0	2	0
Gerber,3b	4	0	0	0	2
Zachary,p	3	1	1	0	2
Totals	35	3	5	27	10

3—Batted for Wilson in third.
4th—Batted for Winegard in eighth.

SCORE BY INNINGS

Boston	0	0	0	0	0	0	0	0	0	0
St. Louis	4	0	0	0	0	0	0	2	x	6

SUMMARY

Errors—Rice, 2; Rigney, 2; Regan, Welch, Gaston, Ruether, Russell, Melillo, Bassler. Two-base hits—Rigney, Dixon, Zachary. Home runs—Ruel, Sisler. Stolen bases—Bassler, Dixon. Double plays—Melillo to Schang to Sisler. Left on bases—Boston, 11; St. Louis, 7. Bases on balls—Off Wilson, 1; Zachary, 4; Winegard, 1. Hits—Off Wilson, 3 in 3; Ruether, 3 in 3; Winegard, 2 in 3. Losing pitcher—Wilson. Umpires—Connolly, Geisel and Nallin. Time—1h. 45m.

INDIANS WIN

CLEVELAND, June 8. (AP)—After Washington had tied the score in the ninth inning today, Cleveland won in its half of the same inning, 5 to 4.

With Ferguson pitching in the ninth, Levsen led off with a double. Knode ran for him. After Summa had fouled out, McNulty, batting for Lacy, walked. Marberry replaced Ferguson and passed J. Sewell. Burns flied to Rice, whose throw to the plate had Knode headed off, but Severeid muffed the throw and Knode scored the winning run. The score:

WASHINGTON	AB	R	H	O	A
Myer,2b	4	0	1	1	4
J. Harris,3b	4	0	0	1	1
Rice,rf	3	0	2	3	0
Goslin,lf	4	0	1	2	0
Judge,1b	4	0	1	11	0
Bluege,ss	4	0	0	2	3
Tobin,cf	4	0	0	2	0
Ruel,c	3	1	0	3	0
Severeid,c	0	0	0	1	0
Ogden,p	1	0	0	0	1
Marberry,p	0	0	0	0	0
Ferguson,p	1	0	0	0	1
Totals	37	4	5	26	10

CLEVELAND	AB	R	H	O	A
Summa,rf	4	0	1	1	0
Lacy,2b	3	0	0	1	3
J. Sewell,ss	4	0	1	1	3
Burns,1b	4	0	1	11	0
Speaker,cf	4	0	0	1	0
L. Sewell,c	4	1	1	5	0
Lamlerson,lf	4	0	0	1	0
Lutzke,3b	3	0	0	0	2
Levsen,p	2	1	1	0	1
Knode,s	0	1	0	0	0
McNulty,ss	0	0	0	0	0
Totals	32	3	5	27	9

Two out when winning run scored.
2—Batted for Ogden in 9th.
3rd—Batted for Marberry in 9th.
4th—Batted for Judge in 9th.
5th—Ran for Ruether in 9th.
6th—Batted for Levsen in 9th.
7th—Batted for Lacy in 9th.

SCORE BY INNINGS

Washington	0	0	0	0	0	0	0	0	4	4
Cleveland	0	0	0	0	0	0	0	0	5	5

SUMMARY

Errors—Lacy, Speaker, Severeid, Myer. Two-base hits—Bluege, Ruel, Myer, 2, Severeid, Burns, Speaker, Levsen. Three-base hits—Summa, Sewell. Sacrifice hits—Lacy, 2, Sewell, 2, Levsen. Double play—L. Sewell to J. Sewell. Left on bases—Washington, 9; Cleveland, 7. Bases on balls—Off Ogden, 11; Ferguson, 1; Marberry, 1; Levsen, 2. Struck out—By Ogden, 1; Levsen, 1. Hits—Off Ogden, 4 in 4 innings; Marberry, 1 in 4 innings; Ferguson, 1 in 1-3 inning; Marberry, 1 in 1-3 inning. Losing pitcher—Ferguson. Umpires—Rowland, Brown and Hildebrand. Time of game—2h. 4m.

CUBS TRIUMPH

NEW YORK, June 8. (Exclusive)—Young Charley Root, erstwhile Coast Leaguer, today righted a wrong done to him last month in Chicago when the Giants defeated him. On this occasion he got even by beating the McGraw men and winning a game for the Cubs 2 to 1. Young Mr. Root was a corking pitcher with a fast ball that was skipping past the New York batters like a hoptoad.

He was in a regular duel, too, with the veteran Jack Scott of the Giants, who had only one bad inning in the whole nine when he allowed Charley Grimm to punch the ball into the right-field stands for a homer, and then lost control, walking a couple of men, one of whom scored when Sparky Adams came up with a base hit.

CHICAGO	AB	R	H	O	A
Adams,2b	4	0	1	1	4
Hoehr'k'rf	4	0	1	3	0
J.Kelly,lf	3	0	0	3	0
Wilson,cf	4	0	1	0	0
Pruitgett,3b	4	0	0	0	1
Grimm,1b	4	1	1	11	0
Gonzales,c	3	1	1	3	0
Cooney,ss	3	0	0	1	3
Root,p	3	0	0	1	1
Totals	32	2	5	27	11

NEW YORK	AB	R	H	O	A
Frisch,2b	3	0	0	2	3
Young,rf	4	0	0	1	0
Lindstr'm,3b	4	0	0	1	2
Wessel,lf	4	0	0	1	0
Terry,1b	4	0	1	12	0
Southw'th,cf	4	0	1	2	0
Farrell,ss	3	0	0	1	2
O.Kelly,c	3	0	0	5	0
Ferguson,p	1	0	0	0	0
Scott,p	2	0	0	0	1
Totals	32	0	2	27	8

3—Batted for Farrell in 9th.

SCORE BY INNINGS

Chicago	0	0	0	0	0	0	0	0	2	2
New York	0	0	0	0	0	0	0	0	0	0

SUMMARY

Error—Adams. Three-base hit—Terry. Home runs—Grimm, Young. Double play—Grimm to Cooney to Grimm. Left on bases—New York, 6; Chicago, 5. Bases on balls—Off Scott, 1; Root, 2. Struck out—By Scott, 2; Root, 5. Umpires—Moriarty, Rigler and McLaughlin. Time of game—1h. 52m.

BUCS VICTORS

BROOKLYN, June 8. (AP)—Pittsburgh gained an even break in the series with Brooklyn by winning today, 4 to 3. Cuyler tripled off McWeeny in the eighth, scoring on a wild throw to the plate by Felix. This tied the score. With two on bases in the same inning, Boehler relieved McWeeny and passed two men, the second time forcing across the winning run. The score:

PITTSBURGH	AB	R	H	O	A
Highm,lf	4	0	0	2	0
Rhyne,2b	4	0	0	2	3
Cuyler,cf	4	1	2	2	0
Wright,ss	4	0	0	2	3
Traynor,3b	4	0	0	1	3
Smith,c	4	0	0	4	0
O'Neil,1b	4	0	0	9	0
Kremer,p	3	0	0	0	2
Totals	34	1	2	24	11

BROOKLYN	AB	R	H	O	A
Felix,rf	4	1	1	1	0
Butler,2b	4	0	0	2	3
Wheat,lf	4	0	0	2	0
Fowler,1b	4	0	1	9	0
Ore,rf	4	0	0	1	0
Wheeler,cf,1b	4	0	0	1	0
M'Neilis,ss	4	0	0	2	3
Fowler,3b	4	0	0	0	2
Wilcox,c	4	0	0	4	0
Vaughan,p	0	0	0	0	0
O'Neil,s	1	0	0	0	0
Wilcox,ss	0	0	0	0	0
W'ghtm'n,s	0	0	0	0	0
McWeeny,p	0	0	0	0	0
Boehler,p	0	0	0	0	0
Richards,p	0	0	0	0	0
M'Neil,ss	0	0	0	0	0
Totals	33	1	2	27	10

2—Batted for Fowler in eighth.
3rd—Batted for O'Neil in eighth.
4th—Batted for Richards in ninth.

SCORE BY INNINGS

Pittsburgh	0	0	0	0	0	0	0	0	3	3
Brooklyn	0	0	0	0	0	0	0	0	4	4

SUMMARY

Errors—Felix, Rhyne, Kremer. Two-base hits—Highm, Wright, Traynor, Wheat, Herman. Three-base hits—Rhyne, Wright, Herman, Cuyler. Sacrifice hits—McWeeny, Wheat. Double plays—Fowler to Marseille; Fowler to McNeilis to O'Neil; Ore to Marseille. Left on bases—Pittsburgh, 7; Brooklyn, 7. Bases on balls—Off Kremer, 1; McWeeny, 2; Boehler, 1; Vaughan, 1. Struck out—By Kremer, 2; McWeeny, 2; Boehler, 1; Vaughan, 1. Hits—Off McWeeny, 2 in 5 innings; Boehler, none in none; Richards, 0 in 1-3; Vaughan, 0 in 3. Losing pitcher—Kremer. Umpires—Klem, Quigley, Rue and Reardon. Time of game—2h. 45m.

REDS ROUTED

BOSTON, June 8. (AP)—The Braves made it four straight over the Cincinnati Reds by nosing out the visitors, 8 to 7, in an eleven-inning encounter today. Eight's single followed by J. Taylor's double produced the winning run. The score:

CINCINNATI	AB	R	H	O	A
Dressen,3b	5	1	1	1	0
Walker,rf	5	1	1	2	0
Roush,cf	5	0	1	3	0
Bressler,lf	4	0	0	1	0
Pipp,1b	4	0	1	11	0
Critz,2b	4	0	0	2	3
Picinich,c	4	0	0	4	0
Eppler,ss	4	0	0	1	3
C'mmsk'y,ss	0	0	0	0	0
Benton,p	3	0	0	0	2
Mays,p	0	0	0	0	0
May,p	0	0	0	0	0
Totals	43	7	13	27	13

BOSTON	AB	R	H	O	A
Maisel,lf	5	1	2	2	0
Bancroft,ss	5	0	0	1	3
Welsh,rf	5	0	1	1	0
Maun,cf	5	0	0	3	0
Barnes,1b	5	0	1	12	0
Brown,c	4	0	0	7	0
High,2b	4	1	1	2	3
J. Taylor,3b	4	1	2	1	3
E. Taylor,3b	0	0	0	0	0
Wera,p	0	0	0	0	0
Elem,p	0	0	0	0	0
Totals	44	8	13	29	14

Two out when winning run scored.
4th—Batted for Benton in eighth.

SCORE BY INNINGS

Cincinnati	0	0	0	0	0	0	0	0	0	7
Boston	0	0	0	0	0	0	0	0	1	8

SUMMARY

Errors—Barnes, Brown, E. Taylor. Two-base hits—Roush, 2; Critz, Maisel, J. Taylor, 2. Three-base hits—Dressen. Home runs—Bancroft, Barnes. Sacrifice—Walker, 2; Pipp, Benton. Stolen bases—Maisel, Barnes. Double play—May to Picinich to Pipp. Left on bases—Cincinnati, 9; Boston, 12. Bases on balls—Off Benton, 1; Elem, 1; Struck out—By Mays, 1; By Elem, 1; Wera, 1; Hearn, 2. Hits—Off Mays, 1 in 1-3 inning; May, 1 in 6 1-3; Wera, 1 in 1; Hearn, 1 in 3 (none out in ninth); Elem, 1 in 1. Winning pitcher—Wera. Losing pitcher—May. Umpires—Hart, Wilson and Sweeney. Time of game—2h. 20m.

ILLINOIS RING BODY SPURNING NEW YORK

CHICAGO, June 8. (AP)—The Illinois Athletic Commission will join the National Boxing Association and the move is taken to definitely discredit rumors that the new boxing board would enter into an alliance with the New York Boxing Commission. The New York body is not an association member.

Fans interpreted the statement from Chairman O. W. Runcke yesterday to mean also that the commissioners will not object to Phil Rosenberg's defense of his bantamweight championship here. The New York board has banned the title-holder, who has been tentatively booked for a Chicago bout with Bud Taylor.

RABBIT PUNCHES

BY PAUL LOWE

AS FAR as Mike Gregalis is concerned, there is only one possible outcome to tonight's fray between George Godfrey and Chuck Wiggins at the Olympic Auditorium. That's a knockout of Wiggins within six rounds. And Mister Gregalis takes full cognizance of the fact that Wiggins, rated as a very clever boxer, has been established a favorite over the Black Shadow, Mike, you know, is the fellow who trained Johnny Kilbane when the latter was a champion, and he looks after Godfrey when Dougherty is in the East.

Mike took a swift look at Godfrey when the colored giant returned from his picture-making at Catalina Island. "He's been doing road work," said Mike. "No stomach on him. You don't have to push a big man. Godfrey's all right downstairs. I don't care if Wiggins did beat Johnny Risko, who whacked Paul Berlenbach all over the place. Godfrey will knock him out."

• • •

So there you are. At any rate, big George is going to have plenty of backing from the motion-picture colony even if the gamboleers do like Wiggins. Jim Cruze, who directed the picture in which Godfrey worked at Catalina, several of the stars, including Wallace Beery, Howard Bancroft, Johnny Walker and hundreds of the extras, will be on hand to cheer for the Black Shadow.

Al Ray Alvis, who manages Wiggins, has to say, is "watch my boy go. He can throw plenty of gloves. The pace will be plenty fast for Godfrey."

• • •

Well, well, who do you suppose turned up at this old-timers' baseball game at Wrigley Field yesterday? None other than Champ Pickens, the world's greatest booster of the Alabama football team. He dashed in from Tuscaloosa, Ala., yesterday noon with a suit case full of palm beach garments, and immediately let out a scream for sun. He is here for a very short vacation.

Incidentally, Champ says Grant Gillis, the gent who heaved the world's record long forward pass in a football game—the sixty-five-yard heave against Washington January 1, 1926—is starring for the Birmingham baseball team in the Southern Association. Gillis has been fortunate enough to hit two homers with the bases loaded, has fielded brilliantly at short and is a big hero with southern fans.

DOEG DEFEATS GORCHAKOFF FOR SEASIDE TENNIS TITLE

Johnny Doeg, California State interscholastic tennis champion, successfully defended his Santa Monica title yesterday afternoon when he downed Ben Gorchakoff, Southland junior champion and Occidental freshman star, by a count of 7-5 and 6-4. The match was the final round of the Beach open tennis championships in the men's singles, and was played on the municipal tennis courts at Seventh and Wilshire streets.

In the opening set, Gorchakoff took a love game on his service. Doeg came back strong to grab the second game and tie the count. The players each won their own services until the count stood at 5-5. Doeg broke through his rival's service to lead at 6-5, and then took a further grasp on the opening set when Gorchakoff failed to return any of the deliveries of his opponent. At 5-5, Doeg dropped his own service and Gorchakoff tied the count at 5-5. Here the college star weakened, and with Doeg dropping some clever overhead smashes, the latter grabbed the opening set at 7-5. The second set was similar to the first, each player taking his own service until 3-3 when Doeg grabbed Gorchakoff's delivery to lead at 4-3. Each won a game, when at 5-4, in Doeg's favor, Doeg accounted for two beautiful volleys and two service aces to grab the championship. In the first set Doeg garnered but three more points than his rival while the margin in the second was a mere one tally.

Later in the afternoon, Doeg accounted for the second title when he annexed the men's doubles paired with Greene, defeating Blotter and Dworking by a convincing count of 6-4 and 6-1. Both Doeg and Gorchakoff will leave for the North to compete in the Pacific Coast junior championship this Thursday afternoon. Both stars are expected to defeat the main rackeers of the North and "bring home the bacon to the Southland."

Cornish, Rigler and McLaughlin. Time of game—1h. 52m.

MARY BROWNE VICTOR ABROAD

(Continued from First Page)

and will next meet Joan Fry, the English girl who defeated Miss Elisabeth Ryan, the former Californian, yesterday.

The semifinals between Suzanne and Joan are sure to draw a crowded gallery, for the French tennis star has in this tournament given evidence of still being up to her best form, and Miss Fry is showing more class than ever before.

The Argentine, W. Robson, lost to Rene Lacoste being unable to win more than one set.

In her match with Mrs. Godfree, Miss Browne played a cautious game, making few errors; she was content to await opportunities for finishing strokes, while Mrs. Godfree, who obviously was not in form, threw away what should have been safe shots. Miss Browne was so completely mistress of the situation in the second set, that her opponent scored only five points, and lost the last two games at love.

On the few occasions when she got to the net, the American proved herself as accurate at the volleying game as in driving the ball hard with a keen eye for placement.

Jean Borotra won a five-set victory from Paul Feret, 4-6, 6-4, 6-4, 6-2, 6-1, joining Richards, Kinsey and Lacoste in the final eight. The others are the Rumanian Mishu, the Belgian Washer, M. Cochet of France, and Baron Von Kehrling of Hungary.

Seattle Wins as Best Bests Keating, 5-1

SACRAMENTO, June 8. (AP)—Best had the better of Ray Keating today and the Seattle Indians defeated the Sacramento Senators 5 to 1. Sherlock was the hitting star with a triple and two doubles. E. Baldwin drove in three of the Indians' tallies by some timely hitting.

SEATTLE	AB	R	H	O	A
Lane,cf	5	1	1	4	0
Hindy,2b	5	0	1	2	3
Calleg'n,lf	3	0	1	1	0
Eldrid,rf	4	0	0	2	0
Schrob,1b	4	1	2	9	1
Sherlock,ss	4	2	2	2	3
E.Bald'n,3b	4	1	2	1	2
C.Bald'n,c	4	0	0	5	0
Best,p	4	0	0	0	3
Totals	37	5	9	27	9

SACRAMENTO	AB	R	H	O	A
Kopp,lf	4	0	1	1	0
Monroe,2b	4	0	0	2	3
McCan'n,ss	4	0	0	1	3
Davis,1b	4	0	2	10	0
Gaede'n,rf	4	0	0	1	0
Keating,3b	4	1	1	1	2
Koehler,c	4	0	1	4	0
Hoffman,cf	4	0	0	2	0
Keating,p	3	0	0	0	2
Totals	35	1	5	27	10

SCORE BY INNINGS

Seattle	0	0	1	1	0	0	0	0	1	3
Base hits	0	0	2	1	1	0	0	0	1	5
Sacramento	0	0	1	0	0	0	0	0	0	1
Base hits	0	1	2	1	1	0	0	1	0	7

Errors—Schrob, Monroe. Runs responsible for—Best, 1; Keating, 1. Struck out—By Best, 2. Bases on balls—Off Best, 1; Keating, 2. Three-base hits—Sherlock. Two-base hits—Sherlock, 2; Keating, Koehler. Sacrifice hits—Brady, Monroe, 2, Baldwin. Double plays—McLaughlin to Davis to Knight; Brady to Sherlock to Schrob. Time of game—1h. 55m. Umpires—Van Graflan and Baker.

BIG LEAGUE BATTERS

	G	AB	R	H	Pct.
Fothergill, Tigers	39	147	29	55	.374
Ruth, Yankees	39	137	40	49	.358
Dugan, Yankees	39	119	19	42	.353
Speaker, Pirates	39	146	29	51	.349
Herman, Robins	36	111	17	41	.369
Heilman, Tigers	40	144	27	47	.326
Mantil, White Sox	39	135	22	44	.326
Traynor, Pirates	42	173	22	57	.329
Burns, Indians	35	127	21	41	.323
Goslin, Senators	39	141	26	45	.319

Home run leader—Ruth, 21. Leading run scorer—Ruth, 40. Leading base stealers—Taylor, Pirates, Meusel, Yankees, 10. Leading pitcher—Meadows, Pirates, won seven games.

SERAPHS DOWN MISSION MONKS

Rotten Umpiring Features in Close Contest

Former Tigers Outhit Angels But Glazner Wins

Ludolph Takes Mound Long Enough to Lose

(Continued from First Page)

hits. Statz also held up his average by coming up with two bingles. Umpire Ryan made it tough on "Jigger" by calling some terrible strikes on him the two times he struck out.

The Angels hopped all over Ed Bryan, who started on the mound for the Monks, and put over three runs before Manager Schmidt could warm up Jimmy Christian and get him in the box. Statz doubled to left for a starter and Hemingway reached first and Statz third when the former's bunt slipped out of Al Walters's hands as he was about to throw. Weis singled to left and Statz scored. Ray Jacobs sacrificed, Jones to McDowell, but Hemingway was out at the plate when he tried to score when McDowell threw to second in an effort to pick off Weis. Brazill's single to right brought Weis over. Jahn slipped a hit to left and Brazill counted when Vachez's throw-in got past Neal Finn. Christian then took charge and Mitchell grounded out to end the inning.

The Monks got one back in their half. Gillespie singled, Finn walked and Vache doubled to left, scoring Gillespie, right off the reel. Glazner got Boone to foul to Sandberg. Jones walked, filling the sacks, then McDowell popped to Brazill. Jones wandered away from first in a daze and Brazill's throw to Jacobs doubled him to end the inning.

Brazill's single, Jahn's sacrifice and Glazner's knock gave the Angels another run in the fourth. The Monks got that one back by bunching three hits in the ninth.

Hemingway's double to right and McDowell's error of Weis's hard-hit grounder gave the Cherubs their fifth run in the seventh, but the Missions tied it up in their half by pushing over three runs.

Ludolph took the mound for the Monks in the eighth, and dug his own grave, putting himself in the hole by walking Jahn to start the frame. Mitchell sacrificed Art along and Sandberg walked. Staley was sent in to run for Sandberg and Hood came up to bat for Glazner. Wally struck out, but Statz singled to right to score Jahn with what proved to be the winning run.

LOS ANGELES	AB	R	H	O	A
Statz,rf	4	1	1	1	0
Weis,rf	4	0	1	2	0
Jacobs,2b	3	0	0	2	3
Brazill,lf	4	0	1	2	0
Jahn,3b	4	0	1	1	2

"Are you looking for a good cigar?

"THERE'S just one thing to do if you want the mildest, mellowest, most satisfying 10c cigar sold in the United States today. . . Step into a nearby store and get yourself a Bayuk Philadelphia Hand Made Perfecto.

"Be as skeptical as you like, Mr. Smoker, but prepare yourself for the surprise of your life. For you are going to be surprised when you light up the pleasant-smoking Perfecto.

"You won't get a fancy box or a frilly band, but you will get the finest tobacco that has ever been rolled into a 10c cigar. Yes, the world's best! And you know it the minute you start the smoke a-curlin'.

"For here's a cigar you enjoy every puff you take. You'll like it because it's so mild! So mellow! So fragrant! So full of deep-down joy of smoking.

"Make this the day you try the Bayuk Philadelphia Hand Made Perfecto. Make this the day you get to know the complete, satisfying comfort of the largest selling 10c brand.

It's always RIPE tobacco if it's a BAYUK CIGAR

10c VERY MILD

BAYUK PHILADELPHIA HAND MADE PERFECTO

The Largest Selling 10c Brand

Distributor, Klauber-Wangenheim, 201 E. 4th St. Phone VA. 9...

Keller Scores 71 to Cop Medal in Wilshire Invitational Event

RANCHO STAR LOSES FIELD

...Four Under Score of Golf Stars

...son, Soldani, Arneill, and Blackburn Tie

...McKinnie Cops Prize With Net 65

BY BILL WISE

...Keller, husky Rancho youngster, ...ing well in the wake of ...ven-par 36 second-day contestants in the Wilshire invitational yesterday, dropped a short ...ger for a 71. ...four strokes under his nearest competitor, ...t to collect low gross honors in the annual event that drew a two-day entry of more than 180 golfers.

The Rancho ace, on top of the game that is going to cause trouble in the ...ing to the same event ...Keller started for home, ...ed for a 71, and Allen Mo... a disastrous seven set ...with a 74 and Allen Mo... fifteen-member gallery young... on his low gross trophy with a ...ed 71.

...ERED A '6' YESTERDAY

...Skeeter" Arneill, Frank De... Comm, Chief Soldani, ...son and Harry Annan... broke under the par ...t of the group. Westbrook ...ed to cop the medal ...th eighteenth literally ruined ...ir bid a four for a 72. ...have been many strokes ...Wilson recorded at Wil... the putts spelling devil ...the hazards guarding ...ay and green exacted ...of those strokes—and Har... with a 76. Westbrook is ...unfortunately.

...ld had a great chance ...d just played the breaks, ...ough sixteen holes, ...ed finished with a 75. ...Wilshire, one of the ...golfers in the tour... it it, started slipping with ...n down and managed to ...ugh for an 81. After driv... way going to twelve, Frank ...Wyatt out dead for a ...Green, Bruce Bundy, Chief ...Ralph Ahrens, Lakeside's ...golfing quartet, dis... enough championship golf on ...to disrupt any tourney, ...with respective scores of ...78 and 84. Soldani

AUXILIARY MEMBERS GOLF OUT CALENDAR AT SUNSET CANYON

Mrs. W. P. Lohman, of Lakeside, finished 3 up to win principal Class A honors in the thirty-six-hole match play against par for women that officially closed the current auxiliary schedule, at the Sunset Canyon Club, yesterday. Mrs. Conway Tearle, of Rancho, won her first tourney trophy, the last of the twelve offered in the competition yesterday, by finishing 17 down in Class C.

Class A—Mrs. Wallis Lohman, Lakeside, 3 up; Mrs. H. F. Stanton, Rancho, 8 down; Mrs. Ida Wentworth, Sunset Canyon, 7 down; Mrs. C. J. Owens, Rancho, 12 down. Class B—Mrs. Tanner V. Baker, Sunset Canyon, 1 down; Mrs. Gray Corwin, Rancho, 4 down; Mrs. C. W. Parry, Sunset Canyon, 6 down; Mrs. R. W. Reddie, Mrs. A. R. D. Trefoy, Hollywood (tie) 7 down. Class C—Mrs. W. F. McPherson, Sunset Canyon, 11 down; Mrs. L. Enoch, Brentwood, 14 down; Mrs. A. J. Sharey, Wilshire, 16 down; Mrs. Conway Tearle, Rancho, 17 down. Mrs. C. A. Hite, of Long Beach, won the special prize with a total of thirteen thrown on her card.

played the eighteenth perfectly to get his par for a 75.

YOAKUM JOINS HORSEMEN

Wilshire's Famous Four Horsemen, minus George Cline, bridegroom, took unto themselves both glory and prestige in the person of E. P. Bud Yoakum, of Flintridge. Bud, out in 40, started to "pull leather" coming home and was still in the saddle, but out of the first flight, with an 82.

Elmer Henderson, most consistent member of the Four was home with a 75. Delect took an 81 when he actually had a good shot at medal honors and Ockelele Johnnie Hodge, noted fourth member, still suffering from a back strained at El Monte, and carrying a lot of extra weight, also finished with an 81.

Ward Blackburn, one of the best six handicap men at Wilshire, and playing in just about his first real tourney, scored a fine 75. Norman Macbeth, winner of the club invitational last year, was forced, through illness, to pass up this year's classic.

The record field of tourney entrants, playing from the back tees, found a new course and there were just enough sparkling shots to drive through the fog that has persisted for several days and the majority of the fast field yesterday finished in real sunshine.

Harold Thompson of Oakmont, who finished with a fine 73, laid a beautiful approach out of a trap coming to sixteen, safe for two putts and a par 3. The qualifying play found contestants shooting for the flag on every green and the laudable boldness of the golfing stars was simply rewarded. Keller onto-putted nine greens as a result.

Irving Spraul of Lakeside laid a long iron dead for a birdie 3 on eighteen. The ball hit the cup and rolled less than three inches. The eighteenth green, surrounded by a deep barranca, has always worried many players, but the mythical fear evaporated yesterday and approach shots were shot for the pin, and not the green. Wilshire was in wonderful condition, greens and fairways practically perfect and scoring was very good accordingly. Lee Prendergrass, Louis Berrien's huskiest golfer, down-State junior champ, out with Laddie Hellman, both youngsters carrying their own bags, were the last to finish. Lee ignored the penalty-shot ruling on eighteen, played a beautiful out from the barranca and dropped a ten-foot putt for a 78, to get in the championship flight.

Santal Midy STOPS PAIN

Breaks up Indigestion. Look for the word "Midy." Sold by All Druggists.

Science, experience, skill, facilities and capital are necessary to make good motor fuel.

"Union Oil of California" includes all of the requirements in the manufacture of

Union Gasoline

Non-detonating

Union Gasoline provides, and always has provided to Western motorists, *the non-detonating feature* which supplies full power to the pistons *throughout their entire stroke and eliminates all explosive "knocking" or "pinging" on the hills or in heavy pulling*—a quality for which Eastern motorists are now buying "special gasolines" and paying 3 cents per gallon in excess of usual prices for them. Yet Union costs no more than other high grade fuels.

Always use Aristo Motor Oil with non-detonating Union Gasoline because this combination *minimizes carbon* to the extent that motors in good condition are run for several years without it.

Union Oil Company of California

"TO SERVE YOU"

HAWAII YACHT HANDICAPS OUT

Bare Hour Separates Mariner from Poinsettia

Jubilo Gets Five Days Over Schooner Invader

Claribel Definitely Out of Honolulu Battle

Official handicaps figured to fractions of a second were handed to the San Pedro-to-Honolulu skippers at a final meeting, held last night. Don Lee's 194-foot schooner Invader is the scratch boat. It was also learned at the meeting that Ray Cook's forty-foot schooner Claribel of the Seattle Yacht Club was unable to go outside on account of rough weather and is definitely out of the race.

John Barrymore's 106-foot schooner Mariner received a handicap of 11h. 57m. 33s. Walter Horne's racing yawl Poinsettia, 110-footer is classed a bit lower, with 12h. 54m. 40s. In class B, Clem Stose's Teva carries 72h. 13m. 47s. Milt Hesselberger's Mollilu was given 74h. 22m. 36s. James Dickson's Class C schooner Jubilo was given 117h. 44m. 28s. over the Invader, or nearly a full five days.

The yachts were numbered according to their handicaps and in case of reaching Diamond Head, Honolulu, at night, will flash a light corresponding with their number. Officially the distance to be covered is 2226 nautical miles.

On Friday night a dinner is being tendered the skippers of the yachts and their crews at the California Yacht Club. The race will start sharply at 12 o'clock with warning and preparatory guns fired from the U.S.S. California at 11:50 and 11:55.

Ivan Fearless of Stecher's Leg Scissors

Ivan Poddubny, European wrestling champion, gave a hearty laugh when some one suggested that Joe Stecher's famous scissors will prove his downfall next Wednesday night at the Olympic Auditorium.

"He says that his waistline is too big for Stecher's legs to get around," piped Pfefer, the interpreter." But he says his waist isn't fat. It is muscle, and if Stecher's legs were ten feet long his body scissors wouldn't bother Ivan."

Poddubny evidently believes that he will be too big and strong for Stecher and is confident he will pin the Nebraskan for two out of three falls just as he did the rest of the grapplers in Russia whom he has defeated during the twenty-five years he has reigned as European champion.

Poddubny is a specialist in the flying mare, one of the most dangerous grips in the wrestling repertoire which has caused more fatalities than any other hold. He has beaten more men with that grip than have been thrown by any other wrestler in history.

PAPKE AND GARCIA MIX AT WHITTIER

The Whittier American Legion club will present one of the finest fistic programs yet offered the boxing public of their city tomorrow night. Joe Garcia, the fighting Mexican welterweight slugger of Whittier, is down for a return engagement with Young Papke in the eight-round main event.

In the semi-windup scheduled for six rounds Matchmaker Harry Lake has cornered Toby Montoya, the pride of Whittier fans in the feather-weight division, and Jackie Shreman of Los Angeles.

Joe Guerrero faces Jimmy Valentine for six rounds. The four-rounders are Tony Archer vs. Arthur Molina, and Phil Cohen taking on Ralph Hernandez. Johnny Schiff will referee.

JAP BATTLER WILL BOX HERE SATURDAY

Frank Yamato, a Japanese boxer of promise will appear on the fight card of the Main Street Athletic Club next Saturday night. Pete Savedra will be his opponent in four rounds. Young Brown and Sam Langford will feature the festival in a six-rounder. The complete card as announced by Carlo Curtis follows:

Young Brown vs. Young San Langford, six rounds; Bobby Herman vs. Joe Burch, four rounds; Manuel Fuller vs. Charley Pipal, four rounds; Tony Angper vs. Tanny Carpenter, four rounds; Frank Yamato vs. Pete Savedra, four rounds; Ernie Diem vs. Frank Villa, four rounds; Manny Acosta vs. Eld Lewis, four rounds.

BYRNE BEATS WOODS IN CULVER TOP SPOT

Jimmy Byrne of San Pedro defeated Joe Woods in a fast ten-round main event at Culver City last night. Byrne outweighed Woods by ten pounds and used his weight to advantage. The boxers are heavyweights.

Pedro De La Cruse won a six-round decision over Art Craig in the semi-wind-up. Joe Cordova scored a technical kayo over Jack Grande in the four-round special event. Joe Arciengea and Sanford Risden fought a four-round draw. Sammy Rothstein won a decision over Acelini Arciengea in the four-round curtain-raiser.

KAPLAN WINS TAME GO FROM SIMONICH

NEW YORK, June 8. (AP)—K. O. Phil Kaplan of New York received the judges' decision over Joe Simonich of Butte, Mont., in a slow ten-round bout here tonight. The rugged western fighter was outclassed throughout but by clinching repeatedly was able to evade dangerous punches and stay the limit. Kaplan weighed 155 and Simonich 152 3-4.

DOWNEY WINS BOUT WITH AUGIE RATNER

CLEVELAND, June 8. (AP)—Bryan Downey, veteran Cleveland middleweight, won the newspaper decision over Augie Ratner, New York, in a ten-round bout here tonight. Downey floored Ratner twice in the opening round.

MOVE TO LEGALIZE RACES

Launch Drive to Re-establish Bangtails in State by Means of Initiative

SACRAMENTO, June 8. (AP)—A movement to revive horseracing in California by means of an initiative measure was launched today when petitions for signatures to place the proposition on the November ballot were put in circulation throughout California.

The measure, which is sponsored by a number of men interested in horse breeding and agriculture, headed by H. J. Macomber, W. W. Mines, John H. Rosseter, Archibald Johnson, Rudolph Spreckels, Joseph O. Tobin and others, proposes that a limited number of race meets and with the pari mutuel wagering system used in Europe and a number of Eastern States, be allowed under supervision of a State racing board.

The Veterans' Welfare Board and State Board of Agriculture are to share equally the benefits of the profits over a 9 per cent annual earning on track investments; the fair board to use the money for State, county and district fairs, and the Veterans' Welfare board to apply the revenue under the existing Veterans' Act and such provisions as future legislatures may provide for ex-soldiers and their dependents.

Officers of the racing board campaign committee in San Francisco and Los Angeles, which is directing the campaign, estimate that at least $500,000 a year will be returned to the State and at the same time assert that there will be no recurrence of the objectionable features outlawed fifteen years ago when the Otis-Walker bill was passed by the Legislature.

OBSERVATIONS

BY THE INNOCENT BYSTANDER, BILL HENRY

THE case of Charles Hoff stands all alone in the annals of amateur athletics. Here is one of the world's greatest athletes traveling around the country as our guest and suddenly declared ineligible to participate in any further athletic contests. The A. A. U. officials refuse him any explanation, in fact, refuse to answer his queries. When the local A. A. U. takes up his case and sends evidence to the main body asking that he be reinstated—it is ignored. When leading local citizens wire asking why he was barred, they are told it was for the good of athletics and no other reason is forthcoming. In the meanwhile he rests in Southern California at a loss as to what to do next. He can make no move toward reinstatement since he can't find out why he was barred. The A. A. U. may for all we know have every good reason in the world for barring him but it has no excuse whatsoever to offer for failing to explain. Its action is a disgrace.

* * *

Milt Frohman, Portland's leading press agent, has just returned to the northern city after a few weeks in Los Angeles. Milt is a pop-eyed wrestling fan and says that Portland has gone crazy on the subject. The light-heavyweights, headed by Ted Thye, have been hogging the calcium up there and there is some possibility that our two local contenders, Walter Miller and Eddie O'Connell, may take a fling at things up in the vicinity of the Multnomah Club. The light-heavy title changed hands something lik six times in eight weeks, which would indicate considerable real activity.

* * *

Reading the list of names of those who participated in yesterday's veteran's ball game certainly brings back a flood of recollections. Aside from those who were nationally famous, the players who won their chief recognition locally were those who are most vivid in our minds old Cap Dillon, the picture of grace at first base; Lou Litchi, the left-field hitter; Zez Terry, our own home-grown product from Poly High; Franz Hosp, who played every position on the team and played 'em all well; Rube Ellis—he never dropped a fly; Pete Daley, the pestiferous centerfielder—those and a half-a-dozen others were great heroes in days gone by.

* * *

What has happned to Bill Tilden? Nobody seems to be able to account for the slump in the big fellow's play this yar. He has been beaten before in matches which were of no particular importance but never with the regularity of this season. He has lost something like five or six times, most of them to Vinnie Richards— which is no disgrace—but now to Al Chapin, who is far from a champion. Previously Tilden has fooled around with players but has always been able to win when he wanted to. He seems to have lost that knack now.

OLD-TIMERS IN TORRID BATTLE

(Continued from First Page)

game, and it was just as well. The official scorekeeper quit in the first inning. Nobody seemed to know who was playing here, so everybody just sat back and enjoyed the game without bothering about positions, base hits or runs. Both teams rang in a new hurler each inning, and every player batted when he felt like batting instead of bothering with the batting order.

Dad Meeks's team garnered twelve safe hits to four for Dillon's willow wielders, but base hits didn't have a great deal to do with winning the game. Mike Donlin took a lusty swing at the first ball pitched for a sweet double, but was tossed out at second on a pretty peg from home after Klopf fanned. Goodman Singles by Crawford and Townsend on another single, but Krueger flied out to Terry, retiring the Meeks.

The Meeks got another chance in the fourth and scored two runs on three hits. Crawford flew out. Metz doubled and scored on Litschi's single to left. Graham singled, scoring Litschi, but was out trying to reach second.

Singles by Crawford and Townsend and a double by Goodman drove in two more runs in the sixth, putting the Meeks ahead, 4 to 0.

The Dillons got under way in the sixth and seventh for a quartet of markers. Singles by O'Reilley, Ellis and Stewart were responsible. Terry brought in the winning run in the last of the ninth, when Catcher Ellis muffed a fast one. Carl Sawyer asked the fans if they didn't want to go home as he stepped to the plate, and his walk enabled Terry to advance a base to score.

FLEET TEAMS CLASH FOR DIAMOND TITLE

Baseball teams from the U.S.S. New Mexico and the San Diego Airport meet this afternoon at Trona Field. Los Angeles Harbor, in the second of a three-game series to decide the championship of the Pacific Coast Battle Fleet. The New Mexico came away victorious in the opening encounter Saturday by a 4-to-1 score and is overwhelmingly favored to win again. In case the Airport nine comes out on top, a third game will be played Saturday on some neutral field.

CLUB STANDINGS

(Continued from First Page)

Tulsa, 2; Denver, 1.
Lincoln-St. Joseph, not played.

TEXAS LEAGUE

	W.	L.	P.c.		W.	L.	P.c.
Dallas	31	21	.596	Wichita Falls	29	29	.472
San Antonio	29	23	.582	Beaumont	25	29	.463
Houston	29	23	.558	Fort Worth	23	33	.411
Shreveport	27	27	.500	Waco	23	35	.396

Yesterday's Results

Dallas, 9; Shreveport, 6.
Houston, 6; Waco, 1.
Fort Worth, 10; Wichita Falls, 4.
Beaumont, 11-5; San Antonio, 0-3.

THREE-EYE LEAGUE

Decatur, 6; Terre Haute, 3.
Evansville, 7; Danville, 2.
Peoria, 11; Bloomington, 4.
Quincy, 11; Springfield, 2.

SOUTHWESTERN LEAGUE

Tulsa, 3; Arkansas City, 4.
Ponca City, 2; Enid, 10; Blackwell, 7.

WESTERN ASSOCIATION

Muskogee, 6; Okmulgee, 3.
Ardmore, 3; Springfield, 2 (11s, 9 innings, darkness.)
McAlister, 4; Fort Smith, 1.

AMERICAN ASSOCIATION

	W.	L.	P.c.		W.	L.	P.c.
Milwaukee	33	17	.660	Toledo	24	25	.490
Louisville	32	18	.547	St. Paul	23	28	.451
Indianapolis	27	21	.563	Minneapolis	21	29	.420
Kansas City	29	21	.580	Columbus	19	40	.388

Yesterday's Results

Kansas City, 4; St. Paul, 0.
Milwaukee, 3; Minneapolis, 0.
None others played.

SOUTHERN ASSOCIATION

	W.	L.	P.c.		W.	L.	P.c.
New Orleans	36	19	.667	Atlanta	29	29	.472
Birmingham	34	26	.620	Mobile	27	30	.474
Nashville	31	25	.554	Chattanooga	21	33	.389
Memphis	33	25	.561	Little Rock	18	37	.327

Yesterday's Results

New Orleans, 6; Little Rock, 5.
Chattanooga, 9; Birmingham, 7.
Nashville, 5; Atlanta, 2.
Memphis, 8; Mobile, 3.

INTERNATIONAL LEAGUE

Newark, 7-1; Toronto, 10-4.
Baltimore, 4; Syracuse, 1.
Jersey City, 3; Buffalo, 2.
Reading, 8-4; Rochester, 13-8.

BILL MELHORN ALMOST LEADS

(Continued from First Page)

does no worse tomorrow, may not keep him out of the final thirty-six holes unless one of today's leading trio comes within a stroke or two of the record again.

Hagen's score today was bettered by every member of the invading North American team of nine except young Joe Stefa, who tied Walter's mark with an 82.

Bill Mehlhorn, 37, 34, 71; Cyril Walker, 39, 36, 74; Jim Barnes, 47, 34, 75; Al Watrous, 39, 37, 76; Joe Kirkwood, 38, 38, 76; Tommy Armour, 40, 37, 77; Emmett French, 42, 38, 80; Walter Hagen, 43, 43, 82; Joe Stefa, 43, 39, 82.

Mehlhorn might have done even better than he did had not luck been against him on more than one hole. In the first green, his four-foot putt lipped the cup, while he had the same experience on the eighteenth. He did not require more than two strokes on any green.

Things seldom went right for Hagen, especially on the greens, six of which exacted three putts each. At the eighteenth he took seven strokes. His drive found the rough, while his second hooked into a bunker. He got out well but was penalized a stroke for moving the ball with his club and wound up by failure to sink a four-yard putt.

YOUNG'S SPEEDY SHOES FOR MEN

World's Champions! Lightweight, Featherweight, Middleweight.

Young's SPEEDY SHOE Creations in BLONDE

Every Man Craves One with the New Charleston and Horseshoe Heels

Here First Always

$6.50 $8.50

Open Saturday Evenings 'til 10

The Greatest Showing of the Greatest Shoes in the Greatest Country

Young's SPEEDY SHOES FOR Men

426 So. Broadway
514 So. Broadway
216 W. Fourth Street
147 W. Fifth Street
528 So. Spring Street

10 Thrifty STORES All over town

506 W. Sixth Street
223 W. Seventh Street
432 W. Eighth Street
6672 Hollywood Blvd.
10 Pine Av., Long Beach

AN ENTIRELY NEW KIND OF COLLAR

ARDSLEY

THE NEW E&W SUPER QUALITY COLLARS

THEY ARE THE BEST-LOOKING BEST-WEARING STARCHED COLLARS EVER OFFERED

35¢ each 3 for $1.00

CLUETT, PEABODY & CO. INC.

BASEBALL TODAY
WRIGLEY FIELD
South Park and 41st Street Daily, 2:45 P.M.

LADIES FREE
Portland vs. Hollywood
Sundays, 1:30 P.M.

FACTORY TO YOU AT Wholesale Prices

There is no reduction in the quality of the material or workmanship of Coast Tires. They are sold under our Standard Guarantee. Compare the prices below with other standard guaranteed tires. A CLEAR SAVING TO YOU IS QUICKLY APPARENT.

All Prices are Subject to Change Without Notice

NOTE—Goods described below are fully guaranteed under Standard Manufacturers' Guaranty, except as otherwise noted.

Mail Orders

Mail your order to the following address with remittance attached and it will be shipped to you without any additional charge, except charge of 25c on each 30x3½ Cl. Scout Casing, and 10c on each 30x3½ Scout Tube to cover post charges.

The following are not guaranteed:
30x3½ Cl. Scout Cord $4.65
31x4 SS. Ranger Cord 12.50
32x4 SS. Ranger Cord 14.15
30x3½ Scout Tube 1.65

ALL FIRST—NO SECONDS

		Gray Tube
Coast Ranger Cord Tires—		
30x3½ Cl.	$10.95	$2.15
32x4½ SS.	19.25	....
31x4	18.75	3.50
32x4	19.25	3.50
33x4	19.85	3.50
34x4	17.15	....
32x4½	19.45	....
33x4½	20.25	....
34x4½	20.95	....
Coast Balloon Tires—		Tube
29x4.40	$13.95	$2.15
31x5.25	30.40	4.65
		Coast Eagle
Scout Balloon Tires—	Gray Tube	Red Tube
29x4.40	$10.65	$3.00

CORD TIRES

30x3½ Cl. Scout		07.15
30x3½ Cl. Eagle		8.30
Heavy Duty Coast Cord—		Red Tube
30x3½ Cl.	$11.95	$3.65
32x3½ 4-ply	14.75	....
31x4 6-ply	17.95	3.70
32x4 6-ply	19.05	3.75
33x4 6-ply	20.45	3.80
34x4 6-ply	20.95	4.00
32x4½ 6-ply	24.05	4.05
33x4½ 6-ply	25.45	5.05
34x4½ 6-ply	26.45	5.15
35x4½ 6-ply	27.45	5.30
36x4½ 6-ply	28.45	5.60
33x5 8-ply	29.95	4.85
34x5 8-ply	33.05	4.95
37x5 8-ply	34.15	6.35

THE COAST TIRE & RUBBER CO.

MAIN OFFICE AND FACTORY
Oakland, Calif.
East Twelfth Street at Forty-ninth Avenue
Phones Fruitvale 2800-2801

Los Angeles Branch
1201 South Hill Street. VA. 9859
Open Sunday 10 to 2.

A CHUCKLE FOR EVERYBODY

LOCAL LAUGHS

WRITE FOR THE SCREEN AND WIN PRIZES

Each week The Times produces a motion film entitled "Local Laughs," consisting of the ten best jokes submitted during the week, each joke receiving a $1 cash prize. Prize-winning jokes, with names and addresses of winners, appear only on the film. Contest open to all. No rules except that jokes must not exceed thirty words. Send in as many, and as often, as you wish. Mail to: "Local Laugh Editor," Los Angeles Times.

Meritorious jokes which are too long or otherwise not adapted to the screen, are accorded a place of honor on The Times' comic page, receiving a souvenir of acknowledgment.

Theaters showing "Local Laughs:" APOLLO, Hollywood—CARLTON, 54th and Western—DE LUXE, 650 So. Alvarado—GRANADA, Hollywood—HOLLYWAY, 1021 Sunset Blvd.—OLYMPUS, 3014 East First—TIVOLI, Vernon and Central—ROOSEVELT, 8th and Vermont—WILSHIRE, 321 So. Western—CABRILLO, San Pedro, Cal.—HUNTINGTON, Huntington Park—SILVER STRAND, Coronado, Cal.—STRAND, Pasadena—REGENT, Riverside, Cal.

"What's the bump on the front of your car?"

"The radiator just had a boil."

S. E. Evans, 915 E. Orange Grove, Glendale.

Mother: "Come Elaine, it's time to go to bed."

Elaine (aged 4:) "Oh dear! who started this thing of going to bed and getting up again anyway."

Mrs. Ida E. Mason, 817 Maltman Ave.

Pat, meeting the priest, tries to conceal a can of beer inside his coat.

"Why Pat, what's wrong with your side? Have you a tumor?"

"No, sir, a can, sir."

C. Eggin, 417 S. Mayflower, Monrovia, Cal.

Radio Announcer: "The next number will be 'Three O'clock in the Morning!'"

Farmer: "Huh! That's too late for me, I'm going to bed."

Frank White, Jr., 633 Market St. Riverside.

Mother: "Stand still. I can't comb your hair while you wriggle around."

Gay (aged 4:) "I am 'tandin' 'till fast as I can."

F. M. Edwards, 2700 La Salle.

Boy: "I wish a lion would eat me up."

Mother: "Why?"

Boy: "It'd be such a joke on the lion. When he was thinking I was in his stomach I'd be in Heaven."

Miss M. Wilson, 717 Wisconsin Ave. Pomona, Cal.

THE GUMPS

Kneedeep in June

By Sidney Smith

GASOLINE ALLEY

Evidently Walt Is Not in Favor of It

Suburban Heights—The Alarm

By Gluyas Williams

ELLA CINDERS

The Law's Delays

By Bill Conselman and Charles Plumb

WINNIE WINKLE, THE BREADWINNER

The Bride-to-Be and the Tried-to-Be

REG'LAR FELLERS

Copyright, 1926, by the Bell Syndicate, Inc. Trade Mark Reg. U. S. Pat. Off.

He Writes The Words and Music Too

By Gene Byrnes

MOON MULLINS—

Canned!

HAROLD TEEN

It Sounds Plausible

NEW JUDGE BILL GOES TO SENATE

House Approves Measure by Vote of 215 to 97

Additional Jurists Authorized in Nine States

California Allotted Two; New York Gets Six

WASHINGTON, June 8. (AP)—A bill to authorize appointment of additional Federal judges in nine States was passed by the House today and sent to the Senate. The vote was 215 to 97.

The States affected are New York, Connecticut, Pennsylvania, Maryland, South Carolina, Michigan, South Dakota, Iowa and California.

DEMOCRATS OBJECT

Vigorous opposition to the measure was voiced by Democratic members from New York City, who objected to the five additional district judges and one justice of the Circuit Court of Appeals to be given their districts. The prohibition issue was raised by several representatives who declared that the docket congestion resulting in the demand for new courts was caused by petty cases being managed in police courts.

Chairman Graham of the Judiciary Committee admitted that prohibition was the chief cause of the legislation, but urged enactment of the bill, declaring that under present conditions it was impossible to transact court business in certain sections.

The bill would provide judges for the following districts:

ONE FOR SOUTHLAND

One for Southern New York, one for Northern and Western New York, one each for Northern and Southern California, one each for Wisconsin, Eastern Pennsylvania, Eastern South Carolina, Eastern Michigan, South Dakota and Iowa.

An additional judge for the Second Circuit Court of Appeals (New York, Vermont and Connecticut) also would be created.

Additional judgeships for Northern California and Southern Iowa were added by amendments proposed by the Judiciary Committee. Eastern South Carolina was inserted in place of Eastern Georgia.

THE MU

Claire Mellonino Pianist

Lenora Ivey Mezzo-Soprano

Gita Rayeva Dancer

Pre-em

Fr
Ph

HARRY AND EVELYN ARE FRIENDS AGAIN

Rumors flew that Harry K. Thaw was to remarry Evelyn Nesbit Thaw, from whom he was divorced, when he paid her a visit in Atlantic City recently. Nothing to it, says Evelyn, although one interviewer quoted her as saying that such was his intention. "We have no intention of remarrying," she said. "We have just buried the hatchet and are friends again." This picture shows Harry in the apartment with Evelyn and her pets. [P. & A. Photo]

...W JUDGE BILL ...OES TO SENATE

...Approves Measure by Vote of 215 to 97

...ional Jurists Authorized in Nine States

...gonia Allotted Two; New York Gets Six

...HINGTON, June 8. (AP)—A bill ...ovides appointment of addi... Federal judges in nine States ...s passed by the House today and ...t to the Senate. The vote was ...to 97.

...he States affected are New York, ...chusetts, Pennsylvania, Mary... North Carolina, Michigan, South ...ota, Iowa and California.

...DEMOCRATS OBJECT

...ong opposition to the measure ...ed by Democratic members ...the New York City, who ob... to the five additional district ...and nine justice of the Circuit ...of Appeals to be given their ...The prohibition issue was ...by several representatives who ...that the extra judges provided ...ing in the demand for new ...were needed by prosy cheat ...ers in police courts.

...Chairman of the Judiciary ...mittee admitted that prohibition ...ed some of the legislation, ...final enactment of the bill, de... that under present conditions ...ld be impossible to transact court ...ess in certain sections.

...ED FOR SOUTHLAND

...ge for Southern New York, one ...e Northern and Western New ...as ask for Northern and ...California, was made for ...ania, Eastern Pennsylvania, ...Rhode Island, South Carolina, ...Virginia, South Dakota and ...Utah.

...ge for the Second ...ict of Alaska (New York, ...and Connecticut) also would ...

...ge for Northern Cali... Southern Iowa, Eastern ...Western North ...was directed in place of ...Douglas.

BISHOP CELEBRATES SILVER ANNIVERSARY

TUCSON (Ariz.) June 8 (Exclusive) The silver anniversary of the ordination to the priesthood of Rev. Daniel J. Gercke, now bishop of the Catholic diocese of Tucson, was celebrated here. The day began with pontifical mass, celebrated by the bishop, assisted by Bishop Anthony J. Schuler of El Paso, and Archbishop Jeremiah J. Harty of Omaha. In the evening at All Saints Church, the anniversary banquet was attended by 300 Catholics from all parts of the State. Andrew P. Martin was toastmaster and addresses were made by J. P. Boyle of Douglas, President H. C. Marvin of the University of Arizona and others.

VICE-CONSUL RESIGNS

NOGALES (Ariz.) June 8. (Exclusive)—John A. Scott, American vice-consul at Nogales, Son., has announced his resignation from the consular service, effective after a sixty-day leave of absence. He will enter an electrical appliance firm in Cincinnati.

THE MUSICAL EVENT OF THE SEASON

Claire Melleaire, Pianist — Charles Wakefield Cadman, Composer-Pianist — Orpheus Club, Hugo Kirchhofer, Conductor — Tsoka Telces, Pianist

Lenore Ivey, Mezzo-Soprano — Margaret Messer Morris, Soprano — Micsha Gegna, 'Cellist — Calmon Luboviski, Violinist

Ota Rayova, Dancer — Optimists' Male Quartet — Raymond Harmon, Tenor — Kéaumoku Louis, Baritone

Pre-eminent Artists In Concert

With 100 Participants

Friday Evening, June 11
Philharmonic Auditorium

Next Friday evening will witness one of the musical highlights of the season. A brilliant assemblage of concert stars, with over one hundred participants, offering a program which in variety and unique interest has seldom before been approached in Los Angeles.

That glorious masterpiece, the

KNABE

will be used.

COMPLIMENTARY TICKETS

Complimentary Tickets may be secured from Fitzgerald's ONLY. The demand for seats promises to exceed the supply. Call today for your tickets.

Knabe Ampico will accompany

FITZGERALD MUSIC COMPANY
HILL ST. AT 727

STATE LEADS AT REALTY SESSION

California Ideas Dominate Tulsa Gathering

Heads Nation in Training for Profession

Three Thousand Delegates Attend Convention

BY WILL O'BYRNE
"Times" Staff Correspondent

TULSA (Okla.) June 8. (Exclusive) Marked by a masterful portrayal of the real estate man's ideals, his duties to his client, his community and his country in both the addresses of welcome and the response by President Robert Jemison, Jr., the nineteenth annual convention of the National Association of Real Estate Boards opened its general sessions at the Tulsa High School this morning.

Real estate leaders from every point in the United States were present and at the close of the day it was estimated that more than 5000 delegates had arrived at the most successful convention in the history of the organization.

The welcome address on behalf of the State was delivered by Dudley Monk, Okmulgee, Okla., and that on behalf of Tulsa by Mayor Newblock.

The outstanding position of California which reported the largest enrollment in educational courses, the strongest educational course of college standing of any State and the largest number of graduates, the unanimous adoption of the amendment to the national association's constitution relative to the election of vice-presidents and redistricting—these were features of the general sessions today. A cablegram from W. M. Garland and C.C.C. Tatum, both prominent realty men in Los Angeles and at present on a tour of the world, was received from Paris congratulating President Jemison on the outstanding success of the convention.

Henry P. Barbour, past president of the California Real Estate Association, in a telegram of congratulation on the success of the convention, said that it "had strengthened the grip of the realtor upon the nation as President Harry H. Culver's brilliant leadership has not only made California united, but has made the word realtor an honored name in the office, shop and household throughout California."

EDUCATION STRESSED

The report of Glenn A. Williaman, secretary of the national board of presidents and secretaries of State associations embodying thirty-two States, and the address by Harrison Lewis of Beverly Hills on educational work in California sold to the convention the idea of better education for all real estate men.

It was the consensus among the delegates that the pioneer work of California will be followed almost to the letter by every State association in the nation.

A report was made by Secretary Williaman showing that a survey had been made to determine the activities and the work of the various State associations. It covered the activities and the work done by 600 boards with a membership of approximately 21,800.

Almost every State was represented at the convention. The survey revealed that California and Florida had approximately 198 boards that were members of the national association and had a membership of approximately 7000, or a third of the strength of the national association.

The survey also showed that most of the States are active in organizing new boards, that education is the next greatest activity, in which line California leads with the largest enrollment of students in realty courses, the largest number of graduates of any State and the strongest real estate course so far perfected in any of the States. This was due, Secretary Williaman declared, to the close co-operation of the California State Association with the University of Southern California.

J. Bradford Pengelly of Flint, Mich., addressing the convention on "The Real Estate Counsellor," declared that the business had been raised to the dignity of a professor. He outlined six elements that made the ideal real estate counsellor, declaring that he had a subject on which he could give counsel; that the public is demanding more than qualifications; that he must be versed in science and ethics; that he must serve his clients, his community and his country and finally that he will receive his just reward financially and socially.

URGES FAIR DEAL

C. C. Hiestt of Louisville, Ky., who will undoubtedly be the next president of the National Association, addressed the general sessions on the price and value of real estate. He declared that the problem of the real estate man is to see that the owner makes a good sale and that the buyer makes a good buy for the entire life of the property. He analyzed the difference between price and value and pointed out the need of great care on the part of the real estate man that his clients be not misled in that respect.

At the joint conference of the National Association of License Law Officials and the real-estate license-law committee of the national association J. R. Gabbert of Los Angeles, Real Estate Commissioner, spoke on the subject of "Enforcing the License Law."

Co-operation between the boards, the State association and the university is the keynote of the success attained in California, he declared, and he pointed out that in many communities in California there is a 100 per cent enforcement of the law due to such co-operation.

He also declared that of the formal complaints lodged with his office twenty-four out of each twenty-five were against individuals that were not members of the State association nor of any realty board in the State and stressed the need of more education of such individuals.

At the conclusion of his address, A. H. Barnheisel, president of the Pacific Northwest Association, was appointed chairman of a committee to bring about a closer co-operation between State and national associations, the committee consisting of Harry H. Culver, president of the California Real Estate Association; Guy S. Green, president of the Michigan Real Estate Association; Carl C. McClure, president of the Florida association, and J. S. Pelbleim, president of the New Jersey association.

At the city planning conference Fred E. Reed of Oakland spoke on "The Realtor and the Community Plan." He stressed the need of careful provision in order that the needs of the community might be cared for in years to come and touched upon the value-creating power of beautification plans. He told of the economic value of zoning and its effect on property values.

FRENCH POLAR TRIP ALTERED

Darcis Party Will Spend Winter in Arctic

Dark Months to be Used in Getting Ready

New Type Tractors Will be Adopted by Party

(Copyright, 1926, by New York Times)

PARIS, June 8. (Exclusive)—Owing to the critical illness of the Norwegian engineer, Daniel G. Martens, who designed and was supervising the construction of special tractors, the French polar expedition has been obliged to modify its plans.

Lieut. Darcis today, however, divulged his new program, which in some particulars is more elaborate than the previous.

Instead of leaving France at the end of this month as he originally intended for an immediate crossing of the polar ice, Lieut. Darvis and a score of companions will start about the end of August and will spend the winter in the northernmost practicable point of Spitsbergen, probably on Datoe Island.

WINTER TO PREPARE

From that point he will commence his two months' journey at the Arctic daybreak in March. He will be busy throughout the winter months making scientific observations and testing his equipment, which not only includes motor sledges but two hydroairplanes. The members of the expedition are enthusiastic over the new plan as they believe the winter's experience at Spitsbergen will provide valuable training for the transpolar trip and make success more certain by providing more time for preparation at the Spitzbergen base.

Lieut. Darcis declared that preparations are advancing rapidly. The tractors which will be adopted in place of the Martens type are of a caterpillar variety and the constructor has promised delivery before the end of August.

The hydroplanes will be delivered in the next few weeks, and other materials, including food supplies for almost a year, already are gathered together at Dunkirk, where a Norwegian ice-breaker has been chartered for the voyage.

The expedition will be equipped with a short-wave wireless capable of communicating direct to Europe and America.

REPORTS SCOUTED

Asked whether Amundsen's report that no land had been seen had affected the expedition's hopes, Lieut. Darcis replied:

"Not the slightest. In the first place, the fact that Amundsen saw no land proves nothing, as when flying at high altitudes the snow-covered land would be indistinguishable from the surrounding ice fields. Furthermore, Amundsen was in a fog part of the way and might have passed over land during that time.

"Moreover, Amundsen could survey only a narrow strip while we will make soundings all along the route and modify our course accordingly if shallows indicate the proximity of land on one side or the other."

The French polar expedition will report its doings in the Arctics to the Los Angeles Times and New York Times, which have jointly acquired exclusive American rights to the news, special articles and pictures sent out by the expedition.

HINDENBURG STAND WINS APPROVAL

Socialists and Communists Alone Urge Seizure of Former Ruler's Property

BERLIN, June 8. (AP)—Except for the Socialists and Communists, none of the Reichstag parties appear inclined to quarrel with President Von Hindenburg over his candid disapproval of confiscation of the property of the former German rulers. At the executive offices today it was stated that the President approved of the publication of his letter to Count Von Loebell, in which he made his views known.

Count Von Loebell is credited in the opposition press with having consummated "a successful coup," the Socialists even hinting that he double-crossed Von Hindenburg after having coaxed

ing "coaxed a personal letter from him."

Thus far the government has held itself aloof from the controversy, confining itself to designating the episode as wholly concerning a private utterance of Von Hindenburg, for which he is not accountable to the Chancellor.

Germania, which is close to Chancellor Marx, regrets the President's appearance in the political arena, as up to the present he has been looked upon by the nation as a "calmly enthroned symbol of national unity, unconcerned with partisan strife."

The opponents of confiscation of the former rulers' property intend to make copious use of the President's letter, sections of which already are being displayed in Berlin moving-picture theaters.

She Married Her Husband

She left him because he was seemingly lazy. He hung around home evenings like old dog Tray.

But he wasn't lazy. He was sick! He had lost his health and his vim. His glands were worn out! A friend told him of Sexvitor, the new different gland remedy. This sensational remedy—the last word of medical science—made him a new man. His vigor and vitality returned! He regained the color, the pep, the enthusiasm of youth. The old days of courtship returned and she remarried him. New happiness and healthy activity rule in the home.

Glad health means happiness. Sexvitor builds up—regenerates all the glands of the system. It is the TRUE FOUNTAIN OF YOUTH! Sexvitor is so unfailingly good that we guarantee it to satisfy you fully or we will refund your money. You are the sole judge. Be set today! Thirty-day treatment $2.00 per package, at good druggists everywhere. Sexvitor Company, Los Angeles, Cal.—[Advertisement.

SEXVITOR

A GOLDEN bubbling new sensation that is different and delightfully refreshing—White Rock Ginger Ale. It's thirst-allaying mellow flavor lingers like the glamor of an old romance.

White Rock Ginger Ale

H. Jevne Company, Wholesale Distributors.

BOTTLED ONLY AT THE WHITE ROCK SPRING WAUKESHA, WISCONSIN

If you need anything in Leather Goods

—we suggest that you visit this store first because our selection is large . . . because we are first to present the newest ideas . . . and, because our prices are consistently low.

Bill folds, coin purses, cigar and cigarette cases, card cases, writing folios, toilet cases, in fact an endless list of leather articles that will serve you on your vacation—and all the year around.

Mail Orders Filled — Charge Accounts Invited

Arnold Ross Co.
Athletic Leathers That Last
425 W. 7th St.
Between Hill and Olive. Ground Floor Los Angeles Athletic Club Building

Every FRIDAY at 5 P.M.

Super Ship H. F. Alexander

Sails for SAN FRANCISCO & SEATTLE

TICKET OFFICES

Los Angeles—601 W. Fifth St. 115 S. Hartel St. Hotel Pleasant Hart.
Long Beach—124 W. Ocean Blvd. Phone 618-62.
San Pedro—131 W. Seventh St. Phone 970.
Hollywood—6400 Hollywood Blvd.
Pasadena—272 E. Colorado Street.
Pomona—[illegible] Santa Monica Blvd.
Glendale—115 N. Broadway.
Venice Ave.—113 W. Third St.
Santa Monica—631 Santa Monica Blvd.

Pacific Steamship Co.
THE ADMIRAL LINE
Operating Famous Alexander Liners

No Newspaper Anywhere Prints as Many Want Ads As Does the Los Angeles Times

PETS of all kinds can be bought at attractive prices by consulting—TIMES WANT ADS

The Times Free Information and Resort Bureaus

MAIN OFFICE—CORNER FIRST AND BROADWAY

are for the accommodation and benefit of persons seeking interesting routes of travel, desirable hotels, and rest, recreation and recuperation at the seashore or in the mountains. Particulars are furnished by competent attendants and by correspondence to the general public regarding rates and attractions of railroad and steamship lines, hotels and pleasure and health resorts. Descriptive literature and transportation literature are kept on hand for inspection and distribution. This service is absolutely free.

Make Your Resort and Hotel RESERVATIONS

FREE OF CHARGE AT THE

Times Information and Resort Bureau, Times Bldg., Bdwy. at First St., or at the Times Branch Office, Information and Resort Bureau, 621 South Spring St. Telephone MEtropolitan 6700.

"Direct-U"

Have you had difficulty in finding some particular advertised product? Have you had to hunt from store to store to find something you had seen advertised? The Times has established a new department, called "Direct-U," which has collected data about thousands upon thousands of (advertised) products and stands ready to tell you just where you can find the thing you want.

The Times is glad to help its readers and advertisers through this new service—so make free use of it—there is no charge, of course.

All you need do is phone the Los Angeles Times—MEtropolitan 6700—and ask for "Direct-U" Department.

Resorts

For BOYS CAMPS For GIRLS

Carl CURTIS SCHOOL
HIGH SIERRAS JUNE 25-AUG. 1
REAL FISHING
REAL GUIDES
REAL HORSES
REAL PHYSICAL PROGRAM
MASTER, STUDIES — RADIO
CAMP PHYSICIAN
25 BOYS ONLY
3000 Beverly Blvd. (3 Blocks West of Fairfax.) WH. 7215.

DEL MONTE FOREST—MONTEREY COUNTY
DOUGLAS CAMP FOR GIRLS
Unlimited range of recreation in ideal location on Beach. Girls 6 to 16 years. Grace Fremont Douglas, Director, of Normal Physical Education, La Conte Junior High School. Address 320 S. Westmoreland Ave., Los Angeles. Tel. DUnkirk 2247, or see "Times."

Gordon School CAMP FOR GIRLS
Pacific Palisades, ideal location, near beach and mountains. Second season, June 15th to July 27th. Swimming, Riding, Hiking, Games. Address Gordon School for Girls, Hollywood. Phone GRanite 3079.

TOYON CAMP FOR GIRLS
An ideal log camp on the shore of Santa Catalina Island, CALIFORNIA. Miss Mary Cochran, Dirs., 1540 Laurel St., South Pasadena, Calif.—Los Angeles Phone, BOulevard 5851—Pasadena, Sterling 6259. See Sunday advertisement.

WEST COAST CAMP
Boys (4-12) years. Scout Master Recreation camp on Big Bear. Riding—Fishing—Sea Bathing—All Sports—June 15-Sept. 15—Limited Enrollment. Terms Reasonable. Apply Mrs. Webb, West Coast School-Nursery Hall—Pacific Palisades—Phone Santa Monica 20787.

Big Bear Boys' Camp
Pine Knot Calif., (Established 1922) Instruction in horsemanship and athletic sports. For free booklet, see "Times" or write Fred R. Johnson 1915 Chanpet Road, Los Angeles.

CAMP ROBIN HOOD
LAKE ARROWHEAD
Junior Camp for boys 7 to 11 years. Senior Camp for boys 12 to 17 years. Write Webb School, Claremont, Cal.

CAMP CABRILLO
FOR BOYS—CATALINA
Fifth season opens July 6th, write Capt. Manly, 947 North Ridgewood Place, Los Angeles.

HIGH SIERRA CAMP FOR BOYS
located 5 miles from Mammoth Pavilion, Calif., for 6 weeks starting July 3rd—Lodge, swimming pool, horses and pack outfits—with expert boys from 7 through high school age. Medical Director, Dr. Geo. F. Flora, 219 Thurmon Bldg., L. A. Ph. VAndike 20131; res. ph. HIlside 2825.

HUNTINGTON LAKE LODGE
HIGH SIERRA RESORT—OPENS JUNE 15
Delightful American Plan Hotel and Cottages. Excellent cuisine. Beautiful Mountain Lake, 7000 ft. elevation. Horseback riding, boating, bathing, trout fishing, etc. Reached by good automobile roads, or night train to Fresno connecting with observation car on SAN JOAQUIN & EASTERN R. R. Round-trip Excursion Fares from all points. For information call on or address D. A. Munger, Edison Bldg., L. A. (Main 7139), or F. M. Williams, Mgr., Huntington Lake, Cal.

Paso Robles Hot Springs Hotel
Hot Sulphur and Mud Baths, remarkably radio active and curative. Sporty golf course. Beautiful scenery and fine roads. On highway and S. P. R. R. Midway between Los Angeles and San Francisco. Dr. G. W. Tape, Manager.

WRIGHTWOOD Elevation 6200 ft.
3400 Acres of primitive forest with giant pines and oaks—adjoining L. A. County Park—60 miles from L. A. Over superb roads—no curves or switchback. Furnished cabins with running water. Boating—swimming—dancing—riding—etc. For further information telephone VA 8038.

SANTA BARBARA, Hotel Californian
35 STATE STREET—One Block from the Beach
200 rooms—100 baths—Exterior steel frames—$2.50 one; $3.50 two; $4.00 twin beds—A one price house—Garage—Cafe—Phone Santa Barbara 904.

Guenther's MURRIETA Mineral Hot Springs (On Inland Routes to San Diego)
"GO to MURRIETA"
For Health, Rest and Recreation. New 65-room Hotel just completed at CALIFORNIA'S GREATEST HEALTH RESORT, Murrieta, Cal., where health-giving qualities of Murrieta Hot Springs are extended by offering medical authorities a service of others in California. For further information see "Times" Resort Bureau. Reservations made only through Burbank direct.

SEQUOIA NATIONAL PARK
Southern California's Big Tree National Park. Most easily reached of all High Sierra Resorts. American plan accommodations and housekeeping camps open May 25 to Sept. 15. Free illustrated folder at travel and resort offices, or address GIANT FOREST LODGE, Giant Forest, Cal.

POWAM LODGE—San Diego Mountains
Most unique and picturesque of mountain resorts. Elevation 3200. The only place guests are free to eat cherries now ripe. Phone Mesa Grande 42T1 or write in advance. Edward H. Davis or Fred Krueger, P. O. Mesa Grande, California.

CAMP NELSON
Trout Fishing!—Deer Hunting!
On Tule River 35 miles east of Porterville. Daily stage and mail. Modern cabins, post offices, golden for trip to Kern River—wonderful trout stream. Hotel and tent houses, home-grown vegetables, milk, meat, groceries. Golf, Dancing, Horseback Riding. C. B. SMITH, SPRINGVILLE, CAL.

GLEN IVY MINERAL HOT SPRINGS
Two hours from L. A. Paved road.
Hot Mineral Baths—Misers—Quiet, Restful—
American Plan Tavern and cottages—Excellent table. First-class accommodations. See Times, Foster, or write FRANK S. JOHNSON, Corona, Cal. Phone Pacific Long Distance, Glen Ivy.

LAGUNA BEACH TENT CITY
Right by the ocean. Combining comfort with economy. Tents and Tent Cottages completely furnished for housekeeping. Remodeled and First Class. Spend your week-end at this favorite resort. A. H. Fanning, Mgr., Ph. 413, Laguna Beach, Cal.

MT. WILSON HOTEL AND BUNGALOWS
Elevation 6000 feet—open year around—World's largest observatory, open daily, 1:30 to 5, including Sunday—Last through automobile and enjoy illustrated lecture Friday evenings by astronomer—Scenery from main road, near to its torrents—Reasonable hotel rates—best chef serves—Sunday, chicken dinners—Mountain barbecue parties arranged—With seats auto road for private parties—Daily stages—See "Times" Feet-Inch—or phone Fair Oaks 2672—W. E. CORY, Manager.

MIRAMAR American and European Hotel and Apartments
Offering Exceptional Appointments
Service and Cuisine—Attractive Rates
SANTA MONICA WILSHIRE BLVD. AT OCEAN BOONE RILEY, Mgr.
Warmer in Winter—Cooler in Summer

Hollywood Hotels

HOTEL CHRISTIE IN HOLLYWOOD
Located in the heart of the business and theatrical district of the world's film capital. The Christie is Hollywood's most distinctive, most comfortable and most centrally located hotel. Golf privileges. Your car checked at the door. Rates $2.00 Up.
R. J. MATHESON, OWNER-MANAGER.

CHINESE "WAR" ALL NOISE

Reports of Sanguinary Battles Imagination, Says Writer Who Witnessed Comic Opera Conflict

This is the first of a series of articles by Alfred E. Pieres, Tokio correspondent of The Times, who went to China to survey the situation in that strife-ridden country.

BY ALFRED E. PIERES

PEKING, June 8. (Exclusive)—With the collapse of the Kuominchun or Nationalist armies it is safe to assume that the most recent of China's civil wars is now over. This internecine conflict differs in many respects from previous similar contests, and in the clash between the forces of the Mukden war lord and those of the "Christian" general, there was really a struggle between Bolshevism and anti-Bolshevism in China.

Bolshevism was represented by the so-called "Christian" general and opposed to the Communists was Chang and his hosts. At the same time, the encounter was also a veiled struggle between Japan and Russia, Marshal Chang Tso-lin representing the hand of Japan and Marshal Feng that of Moscow. Throughout the struggle Great Britain remained an ally of the anti-Reds, an ally of Japan in a sense even as she was when the hosts of Moscow met the embattled hordes of Nippon on the plains of Manchuria two decades ago.

The recent civil war itself involved very little fighting, but there was plenty of conspiracy and propaganda. Those who suffered most were the noncombatants, and the last civil war is also remarkable in that never since 1900, when the Boxers staged their revolt, has Peking been cut off from "free communication with the sea"—forbidden by treaties—for a longer period or for less reason.

BURLESQUE WAR

The fighting was mostly imagination. The writer has talked to those who had been to the war area when the rest of the world was told that a "terrible and sanguinary battle" was being fought. The line of defence, observers declare, was only a trifling obstacle to any determined enemy. Modern artillery was conspicuous by its absence, and apart from a certain number of old three-inch field pieces of Chinese make, the artillery lines were adorned with nothing but the little pom-poms, of about one-inch caliber, of which all the Chinese armies have a liberal supply.

The infantry lines were like sentry lines, though machine-guns were abundant. There seemed to be no reserves, no artillery reserves, no great stocks of munitions and amazingly few wounded. Night after night, according to residents in the Chinese capital, Peking was both alarmed and diverted by incessant artillery, machine-gun and rifle fire on the so-called front; and every morning both the Chinese and the English-language papers were filled with accounts of terrific battles, lost and won, of advances and retreats, bloody attacks and counter-attacks. Those who visited the lines soon discovered that all of these yarns sprang from propaganda, street rumors or the excited imagination of country folk who came pouring in through the city gates for refuge.

There was no marked change in the position for weeks. All day long the opposing forces discharged their rifles spasmodically across the mile or so of flat country between the lines to keep themselves awake, or a machine-gunner touched his trigger and rattled away for a few seconds to see that the thing still worked, or an artillery man fired a round, eliciting a boom or so in reply, to give Peking something to think about and cable correspondents the opportunity of telling the world that a sanguinary battle was in progress.

FIRING LINE SAFE

Foreigners who cared to go to the "front" were cheerfully assured that there was no danger unless their motor cars stood long enough in one spot to challenge attention from either side. No one ever got hit, but the stupid country folk who insisted upon cultivating in No Man's Land. Every afternoon at sunset both sides entered seriously upon the fireworks competition, maintaining much the same relative positions as during the day. Tons of ammunition made a gorgeous display and a fearsome noise. An attack consisted in crawling up within actual range of the enemy, firing a few volleys and then retiring before the terrific blast of noise which such boldness elicited.

Many inquiries concerning the wounded brought from the soldiers a smile and the flat statement that these were very few. An army doctor, after some hesitation, told that he supposed they were being sent to Kalgan, since certainly very few came to Peking or its outskirts. Those who did quit the security of Peking and fared forth to look at the warriors' show got the distinct impression that it was the most leisurely war one could ever see—less excitement-inducing than even a "movie war," that a regiment of any courageously led troops could have waltzed through one or other of the enemy lines at any time and have taken Peking.

When the Kuominchun (Nationalist) forces simply ran away, there was a great deal of swagger about the conquering Pengtien (Mukden) heroes who came into Peking after the enemy had been allowed to run away. The collapse of the Nationalist forces was not due to any strategy or bravery on the part of Chang Tso-lin's men and officers. It simply seems that the Nationalist Ninth Division, of chequered history and no particular loyalty, got tired of the war and strayed away, leaving a great hole in the line which the Nationalist general in charge, Lu Chun-lin, was unable to fill. The Pengtien (Mukden) armies even then made no serious attempt to push through. The papers were talking of fierce fighting northeast of Peking, but foreign military men who toured the whole country between Peking and the northeastern passes, encountered almost no soldiery and found in strategic strongholds only rustic policemen.

WANTON BOMBING

On a par with the land attack on Peking was the aerial attack by Mukden planes on China's capital city. The city was bombed with indiscriminate foolishness. Forty-odd bombs were dropped in all, most of them landing in populous sections of the town where soldiers on active service were least likely to be found. As usual, the flyers, with nothing to fear but upturned pom-poms blasting wildly at the clouds, kept at such an altitude that it must have been difficult to spot any lesser target than the city itself, while the location of garrisoned villages, ammunition dumps and military transport was out of the question. Some damage to persons and property was done in Peking, of course, but the military value of this was less than nothing, since the troops were far from the scene of the disaster and it could not affect their morale.

The only possible effect it might have had on the populace of Peking was to prompt the people to raise the exorbitant sums that the Mukden generals were asking. Chang Tso-lin, after the bombing of the city, denied that such had been done. Such denials only show how little he knows of the acts perpetrated by his subordinates in his name and augur ill for the future of his influence upon the affairs of Peking.

Resorts

Redondo BEACH
DANCING In Ballroom
Every evening—Mondays excepted—also Sunday afternoons. Music by
OWEN FALLON'S CALIFORNIANS
Surf and Plunge Bathing
Bath House open daily, 10 a. m. to 10 p. m. Sundays, 8 a. m. to 5 p. m. Filtered sea water.
Conveniently Reached via
PACIFIC ELECTRIC RY.

CATALINA
Beautiful Hotel St. Catherine on the ocean front at Avalon.
Transportation, room overnight, four meals and Glass Bottom Boat ride (two to a room)... $10
Trip leaves 6th and Main, Los Angeles, 8 a.m. Steamer sails 10 a.m. Orchestra for dancing.
Also afternoon sailing at 2:45 p.m. daily exc. Sunday. Boat train lvs. 6th and Main, Los Angeles, at 2 p.m.; from Long Beach, 3:15 p.m.
Hear the New Catalina Chimes!
Radio KFWB Audio 211.1 meters, daily, 12:30 to 1:15 p.m., 6:30 to 7:30 p.m. Sundays, 8:15 to 9:00 p.m.
Tickets 6th and Main Phone TRinity 2961
In All the World No Trip Like This
CATALINA ISLAND

BEST HOTEL VALUE IN NEW YORK
Gregorian 35th St.
ROOM BATH $2.50 WEEK $17.50 $2.50

Three Arrested and Counterfeit Stamps Seized

NEW YORK, June 8. (AP)—Three men were arrested and 3,000,000 counterfeit revenue stamps, representing a value of $280,000, were seized here early today when Federal agents raided the office of a lithographing company.

Agents were sent from Washington eight weeks ago upon the discovery of a counterfeit internal revenue stamp used in sealing whisky bottles. Copper plates, two presses, the 3,000,000 stamps, and a large quantity of liquor labels were seized.

ISOLATION THEIR BOAST

Wyoming Newspapers Make Point of Distant Location

CHEYENNE (Wyo.) June 8. (AP)—Two Wyoming weekly newspapers are proud of being a part of the "great open spaces."

The Pinedale Round-Up boasts in a banner line that it is "published farther from a railroad than any newspaper in the United States." Pinedale is 104 miles from a railroad. The Wyoming State Journal of Lander, near the entrance of Yellowstone National Park, proclaims that it is "where rails end and trails begin."

FRUIT CROPS MENACED

SALEM (Or.) June 7. (AP)—The most valuable berry and cherry crop in the Willamette Valley in the last ten years is in danger of being lost because of an acute shortage of pickers, local cannery men and growers declared today. A call for 10,000 pickers is being broadcast by the fruit men in an effort to save the crops.

Superb Routes of Travel

Special EXCURSION Fare To MOUNT LOWE
$2.00 From Los Angeles
($1.75 From Pasadena)
In Effect
WEDNESDAYS and SATURDAYS
Return Limit Seven Days

Tickets on sale at Ticket Offices only. Conductors Do Not Sell Them.
Secure folders and information and make reservations at Information Bureau.
Five trains daily from Main Street Station, Los Angeles, 8, 9, 10 a. m., 1:30, 4 p. m.
Spend a delightful week or week-end at Mt. Lowe Tavern and Cottages.
American and European Plan. Reasonable Rates. Excellent meals at popular prices.
HIKING—DANCING and other amusements.
PACIFIC ELECTRIC RAILWAY

Through Ocean Breezes
Luxurious, Low-cost travel to
SAN FRANCISCO PORTLAND SEATTLE
Travel to the Bay cities and cool playgrounds of the Northwest is delightful even in midsummer—in the luxurious airy coaches of the Pickwick system. Coast Mission highway to San Francisco—then North to the Canadian border via the Redwood Highway or Shasta Route.
DEPARTURES
6:30p, 7:15, 8:00, 11:00 A. M. 2:45, 7:00, 11:30 P. M.
Low Round Trip Fares
SAN FRANCISCO $20.50
PORTLAND $31.50
SEATTLE $41.00
(Serving all way points)

PICKWICK STAGES SYSTEM
Terminal 6th and Los Angeles
Phone TRinity 6201

LOVELY LAKE LOUISE

Fairest of the "Lakes-in-the-Clouds"
Golden days and silvery nights—a jade-green lake—a milk-white glacier—pine-studded mountains—superlative Chateau Lake Louise—a flower-bowered garden—a rhapsody of charm and beauty—and a haven for honeymooners. That's Lake Louise. If you haven't been there, go this summer. If you have, certainly you'll want to go again. It's in the Rocky Mountain Park, reached by Canadian Pacific.
Summer round trip fares from Los Angeles, $102.15. Correspondingly low fares from other points. See local agents or W. McIlroy, General Agent Passenger Department, 621 S. Grand, Los Angeles. Telephone TRinity 3258.

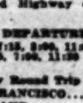

CANADIAN PACIFIC ROCKIES

EUROPE
Via "The Comfort Route" on famous new "O" Steamers
Cabin and Tourist class
Weekly sailings from New York
Cruises: Norway, Mediterranean
Information from Local Agent or 570 Market St., San Francisco
ROYAL MAIL

Steamships

Reduced SUMMER FARES
Now Effective
HARVARD and YALE
To SAN FRANCISCO
Sailing from L. A. Harbor at 4 p.m.
TUESDAYS FRIDAYS
THURSDAYS SUNDAYS
To SAN DIEGO
Sailing from L. A. Harbor at 3 p.m.
WEDNESDAYS SATURDAYS
THURSDAYS SUNDAYS
Boat rails borrow P. E. Depot, Los Angeles, 1 hr. before sailing.
LOS ANGELES-HAWAII
S. S. City of Los Angeles
Sails Saturday, June 19th
Los Angeles Steamship Co.
317 SO. SPRING ST. Tel. VAndike 3421
6723 Hollywood Blvd. Tel. GRadstone 9099

Cruise to NEW YORK or Havana via Panama
PANAMA MAIL S.S. CO.
Days of pure delight on board ship with 17 never-to-be-forgotten visits in Mexico, Guatemala, Salvador and Nicaragua. 14 days crammed full of interest at Panama Canal; thence to lovely Havana, and on to New York.
Steamers modern and comfortable, built especially for tropical service. All outside cabins, with comfortable lower bed for every passenger. Wonderful meals, music and dancing.
The cost is remarkably low. Rates to New York, bed and meals included—
Only $250 and up. Round trip, $425 and up.
One way water, one way rail, $200 up.
A special trip, by water to Havana, and return by rail via Florida to California, only $206 up
Next Sailings From— S.F. L.A.
S.S. Ecuador ..... June 22 June 23
S.S. Colombia ..... July 24 July 25
S.S. Venezuela ..... Aug. 14 Aug. 16
Full details from dealer or Tourist agents, or
PANAMA MAIL S.S. CO.
2 Pine Street, San Francisco
548 South Spring St., Los Angeles

"SUNSHINE BELT TO THE ORIENT"
TO THE ORIENT & Round the World
PRESIDENT LINER LEAVES
FROM LOS ANGELES
"President Harrison"—June 13
"President Van Buren"—June 29
"President Hayes"—July 15
FROM SAN FRANCISCO EVERY SATURDAY AT 4 P.M.
Dollar Steamship Line
514 WEST 6th STREET LOS ANGELES, CALIFORNIA

Motor Across the Atlantic!
—Not by automobile, but by
"GRIPSHOLM"
Twin Screw MOTOR LINER
Short Route to Northern Europe
June 3—July 3
For rates apply to Swedish American Line, 1056 S. Broadway, Los Angeles.

STOPS SEA SICKNESS
—in the roughest waters. This appalling nausea is unnecessary suffering. Mothersill's prevents Travel Sickness on your journeys by Sea, Train, Auto, Car or Air. At Drug Stores or direct for $1.00
The Mothersill Remedy Co., Ltd.
New York Montreal
Paris London
MOTHERSILL'S SEASICK REMEDY

The New Way EAST
THROUGH the Canadian Rockies at their best, and glorious Mt. Robson, the highest peak, in plain view from the train, your Canadian National trip East is a delightful vacation.
Golf, rest, swim, fish, climb mountains at Jasper Park Lodge in Jasper National Park's 4,400 square miles of scenic splendor.
"Every mile a pleasure"
Write for free scenic booklet
Low Summer Fares
CANADIAN NATIONAL RAILWAYS
H. R. Bullen, G.A., 607 So. Grand Ave., Los Angeles
Send Me FREE BOOKLET (164) Name Address
THE LARGEST RAILWAY SYSTEM IN AMERICA

Dick Whittington went back to LONDON
And so does everyone else who they have once been there. London defies description. It might say it is the Hub of the Universe—beautiful and gay as Paris—big and bustling as New York—old and majestic as Rome—modern and up to the minute as Berlin—but it is all inadequate. London is London.
Sail direct from Montreal via the St. Lawrence to London.
Get used to the steamer during the Summer cruise between banks of surpassing beauty and historic interest.
Ask your steamship agent about the St. Lawrence Route to Europe, or write
The Cunard Steamship Co., Limited
Cunard Bldg.,
Cor. Market and Third Sts., San Francisco, Cal.
CUNARD ANCHOR-DONALDSON
CANADIAN SERVICES

Belgenland
Largest and finest liner ever to circle the globe
Sailing from Los Angeles Dec. 24th; San Francisco January 5
Back N. Y. Apr. 24, '29
132 Days—60 Cities
14 Countries
RED STAR LINE
International Mercantile Marine Co.
American Express Co.
World Cruise

ARE YOU GOING TO
ALASKA — HONOLULU — EUROPE
SOUTH AMERICA — AUSTRALIA
ANYWHERE
Reservations still available all steamers. We solicit personally call on any person interested in foreign travel. We represent all steamship lines and airlines.
D. F. Robertson
VA. 7915 714 Hibernian Bldg.

470-MILE TRIP
to Morro Bay $15.00 and Return
3-DAY All individual meals, all meals and accommodations included.
BOATING—BATHING—FISHING
Meals and accommodations at De La Guerra Cafe, Santa Barbara; Santa Maria Inn, Santa Maria, and T. J. Lawrence Company's Hotel, Morro Bay.
T. J. LAWRENCE COMPANY
701 W. 6th St. REALTORS.

Los Angeles Hotels

New Hotel Rosslyn and Annex
FIREPROOF—100 rooms
Largest Popular Price Hotel in the West.
HART BROS., Props.

The New Way EAST

THROUGH the Canadian Rockies at their best, and with glorious Mt. Robson, their highest peak, in plain view from the train, your Canadian National trip East is a delightful vacation.

Golf, rest, swim, fish and climb mountains at Jasper Park Lodge in Jasper National Park's 4,400 square miles of scenic splendors.

"Every mile a picture."

Write for free scenic booklets.

Low Summer Fares.

HOTEL NORMANDIE
Los Angeles

Breakfast Talks about the good food at the Normandie

There is a pleasantness about the food that adds zest to the Normandie appetites.

Only the skill of women experienced in the preparation of such appetite satisfying breakfasts as theirs.

The satisfaction experienced by guests assures that statement that the high standard planned for the Normandie is not being more than realized in the dining room.

Breakfast from 7 until 10 a la carte

Lunch from 11:30 until 2, or a la carte

Dinner from 5:30 until 8, or a la carte

Now Open to the Public

Normandie

Dick Whittington went back to LONDON

And so does everyone else who they have once been there. London defies description. You might say it is the Hub of the Universe—beautiful and gay as Paris—big and bustling as New and majestic as Rome—or as up to the minute as Radio city inadequate. London is London!

Montreal via the St. Lawrence Route

Summer during the thousand mile river trip of surpassing beauty and interest

Ask any reasonably agent about the Great Route to Europe, or write for booklet

Canadian Pacific Steamships, Limited
General Steamship Agents
First St., San Francisco, Cal.

CUNARD
OR-DONALDSON
NADIAN SERVICES

England

Finest and fastest ever to circle the globe

Cruises

Around the World Cruise
S.S. Empress of France
From New York, January 8
From Los Angeles, January 22

Empress Cruises
From New York, Apr. 24, '27
From San Francisco, May 14
From Los Angeles, May 16

Canadian Pacific

ARE YOU GOING TO
HONOLULU—EUROPE
ERICA — AUSTRALIA
NYWHERE
Sailings all steamers. Mr. Robertson will be glad to see any person interested in foreign travel. Steamship lines and cruises.
Robertson Travel Bureau
Hibernian Bldg. 4th and Main Sts.

TRIP
$15.00 and Return
Tickets on sale daily, all trains and accommodations included.
TRIP
BATHING— FISHING
Touring under the personal direction of hotel accommodations
FANNED BY THE BREEZES OF THE PACIFIC
RENCE COMPANY
REALTORS

Los Angeles Hotels
Rosslyn and Annex
Rosslyn Hotel Co. Ltd.
Fifth and Hope Sts.

ARROWSMITH
by Sinclair Lewis

DR. MARTIN ARROWSMITH, graduate of Winnemac University, ex-practitioner in Wheatsylvania, N. D., ex-health director of Nautilus, Iowa, ex-pathologist of the Rouncefield Clinic of Chicago, is now a staff member of the McGurk Institute of Biology, a purely scientific research laboratory, supported by Rose McGurk, a billionaire, in New York. Martin is married, possesses a flair for investigative research, is bedeviled by an erratic temperament and idolizes Dr. Max Gottlieb, alias of McGurk.

LEORA TOREE ARROWSMITH, Martin's wife, is a honey-haired princess, delightfully bizarre in dress and speech and manners. Her father is the pork-hash of Whatzitzisata. She is one of the most charming types ever to appear in modern fiction.

DR. MAX GOTTLIEB is one of the world's master-workers in modern bacteriology. Formerly one of Martin's instructors at Winnemac, he is now at the head of his own department in McGurk. His discoveries affect the lives of all of us.

DR. A. DeWITT TUBBS, the director of McGurk Institute, is a bewhiskered old gentleman, politically astute to get along with everyone and derive much credit from it.

DR. RIPPLETON HOLABIRD alias "The Ugly Wren," is a director of the department of physiology at the University.

ROSS McGURK, founder of the institute, is a multimillionaire, whose greatest philanthropy—it was the idea of Captain McGurk, his wife—is the institute and its work.

TERRY WICKETT is a rough-neck in appearance and actions, but a veritable jewel as a biochemist. He is both M.D. and Ph. D., and works under Dr. Gottlieb.

DR. WILLIAM T. (BILLY) SMITH is assistant in bio-chemistry at the institute.

PEARL ROBBINS, effete, well-dressed and fat, is secretary to Dr. Tubbs.

DR. NICHOLAS YEO, biologist at the institute, was once mistaken by Martin for a carpenter.

Thus, however satisfying his work, Martin began to wonder about the perfection of his sanctuary; to wonder why Gottlieb should be so insulting at lunch to neat Dr. Sholtheis, the industrious head of the department of epidemiology, and why Dr. Sholtheis should endure the insults; to wonder why Dr. Tubbs, when he wandered into one's laboratory, should gurgle, "The one thing for you to keep in view in all your work is the ideal of co-opertion;" to wonder why so ardent a physiologist as Rippleton Holabird should all day long be heard conferring with Tubbs instead of sweating at his bench.

Holabird had, five years before, done one bit of research which had taken his name into scientific journals throughout the world: he had studied the effect of the extirpation of the anterior lobes of of a dog's brain on its ability to find its way through the laboratory.

Martin had read of that research before he had thought of going to McGurk; on his arrival he was thrilled to have it chronicled by the master himself, but when he had heard Holabird refer to it a dozen times he was considerably less thrilled, and he speculated whether all his life Holabird would go on being "the man—you remember—the chap that did the big stunt, whatever it was, with locomotion in dogs or something."

Martin speculated still more as he perceived that all his colleagues were secretly grouped in factions.

Tubbs, Holabird, and perhaps Tubbs's secretary, Pearl Robbins, were the ruling caste. It was murmured that Holabird hoped some day to be made assistant director, an office which was to be created for him. Gottlieb, Terry Wickett and Dr. Nicholas Yeo, that long-mustached and rustic biologist whom Martin had first taken for a carpenter, formed an independent faction of their own, and however much he disliked the boisterous Wickett, Martin was dragged into it.

Dr. William Smith, with his little beard and a notion of mushrooms formed in Paris, kept to himself. Dr. Sholtheis, who had been born to a synagogue in Russia, but who was now the most zealous high-church Episcopalian in Yonkers, was constantly in his polite small way trying to have his scientific work commended by Gottlieb.

In the department of bio-physics, the good-natured chief was reviled and envied by his own assistant. And in the whole institute there was not one man who would, in all states of liquor, assert that the work of any other scientist anywhere was completely sound, or that there was a single one of his rivals who had not stolen ideas from him.

No rocking-chair clique on a summer-hotel porch, no knot of actors, ever whispered more scandal or hinted more warmly of complete idiocy in their confreres than did these uplifted scientists.

But these discoveries Martin could shut out by closing his door, and, he had that to do now which deafened him to the mutters of intrigue.

For once Gottlieb did not amble into his laboratory, but curtly summoned him. In a corner of Gottlieb's office, a den opening from his laboratory, was Terry Wickett, rolling a cigarette and looking sardonic.

Gottlieb observed, "Martin, I haf taken the privilege of talking you over with Terry, and we concluded that you haf done well enough now so it is time you stop puttering and go to work."

"I thought I was working, sir!"

All the wide placidness of his halcyon days was gone; he was himself driven back to Pickerbaughism.

Wickett intruded, "No, you haven't. You've just been showing that you're a bright boy who might work if he only knew something."

While Martin turned on Wickett with a "Who the devil are you?" expression, Gottlieb went on:

"The fact is, Martin, you can do nothing till you know a little mathematics. If you are not going to be a cookbook bacteriologist, like most of them, you must be able to handle some of the fundamentals of science. All living things are physicochemical machines. Then how can you make progress if you do not know physical chemistry, and how can you know physical chemistry without much mathematics?"

"Yuh," said Wickett, "you're lawn-mowing and daisy-picking, not digging."

Martin faced them. "But rats, Wickett, a man can't know everything. I'm a bacteriologist, not a physicist. Strikes me a fellow ought to use his insight, not just a chest of tools, to make discoveries. A good sailor could find his way at sea even if he didn't have instruments, and a whole Lusitania-ful of junk wouldn't make a good sailor out of a dub. Man ought to develop his brain, not depend on tools."

"Ye-uh, but if there were charts and quadrants in existence, a sailor that cruised off without 'em would be a chump!"

For half an hour Martin defended himself, not too politely, before the gem-like Gottlieb, the granite Wickett. All the while he knew that he was sickeningly ignorant.

They ceased to take interest. Gottlieb was looking at his notebooks, Wickett was clumping off to work. Martin glared at Gottlieb. The man meant so much that he could be furious with him as he would have been with Leora, with his own self.

"I'm sorry you think I don't know anything," he raged, and departed with the finest dramatic violence. He slammed into his own laboratory, felt freed, then wretched. Without volition, like a drunken man, he stormed to Wickett's room, protesting, "I suppose you're right. My physical chemistry is nix, and my math rotten. What am I going to do—what am I going to do?"

The embarrassed barbarian grumbled, "Well, for Pete's sake Slim, don't worry. The old man and I were just egging you on. Fact is, he's tickled to death about the careful way you're starting in. About the math—probably you're better off than the Holy Wren and Tubbs right now; you've forgotten all the math you ever knew, and they never knew any. Gosh all fish hooks!"

"Science is supposed to mean knowledge—from the Greek, a handsome language spoken by the good old booze-hoisting Hellenes—and the way most of the science boys resent having to stop writing little jeweled papers or giving teas and sweat at getting some knowledge certainly does make me a grand booster for the human race. My own math isn't any too good, Slim, but if you'd like to have me come around evenings and tutor you—Free, I mean!"

Thus began the friendship between Martin and Terry Wickett; thus began a change in Martin's life whereby he gave up three or four hours of wholesome sleep each night to grind over matters which everyone is assumed to know, and almost everyone does not know.

He took up algebra; found that he had forgotten most of it; cursed over the competition of the indefatigable A and the indolent B who walk from Y to Z; hired a Columbia tutor; and finished the subject, with a spurt of something like interest in regard to quadratic equations, in six weeks . . . while Leora listened, watched, waited, made sandwiches, and laughed at the tutor's jokes.

By the end of his first nine months at McGurk, Martin had reviewed trigonometry and analytic geometry and he was finding differential calculus romantic. But he made the mistake of telling Terry Wickett how much he knew.

Terry croaked, "Don't trust math too much, son," and he so confused him with references to the thermodynamical derivation of the mass action law, and to the oxidation reduction potential, that he stumbled again into raging humility, again saw himself an impostor and a tenth-rater.

He read the classics of physical science: Copernicus and Galileo, Lavoisier, Newton, La Place, Descartes, Faraday. He became completely bogged in Newton's "Fluxions;" he spoke of Newton to Tubbs and found that the illustrious director knew nothing about him. He cheerfully mentioned this to Terry, and was shockingly cursed for his conceit as a "nouveau cultured," as a "typical enthusiastic convert," and so returned to the work whose end is satisfying because there is never an end.

His life did not seem edifying nor in any degree amusing. When Tubbs peeped into his laboratory he found a humorless young man going about his tests of hemolytic toxins with no apparent flair for the real big thing in science, which was co-operation and being efficient. Tubbs tried to set him straight with "Are you quite sure you're following a regular demarked line in your work?"

It was Leora who bore the real tedium.

She sat quiet (a frail child, only up to one's shoulder, not nine minutes older than at marriage, nine years before,) or she napped inoffensively, in the long living-room of their flat, while he worked over his dreary digit-infested books, till 1, till 2, and she politely awoke to let him worry at her. "But look here, now, I've got to keep up my research at the same time. God, I am so tired!"

She dragged him away for an illegal five-day walk on Cape Cod, in March. He sat between the Twin Lights at Chatham, and fumed, "I'm going back and tell Terry and Gottlieb they can go to the devil with their crazy physical chemistry. I've had enough, now I've done math," and she commented, "Yes, I certainly would—though isn't it funny how Dr. Gottlieb always seems to be right?"

The next installment of this most absorbing novel—written by the author of "Main Street" and "Babbitt"—will appear in tomorrow's Times. Watch for it.

[Copyright, 1926, by the Readers' Syndicate]

PRAM GARAGES IN APARTMENT

Suggestion for Tenants Seen in Latest New England Convenience

DORCHESTER (Mass.) June 8. (Exclusive)—Individual baby-carriage garages are furnished free with the large apartment-house at 15 to 19 Esmond street. There are twelve apartments in the block and to each apartment there has been assigned an individual stall for the baby carriage.

At present there are but four of these small garages in use, but at times there have been as many as ten occupied.

PROTESTOR JAILED

El Paso Tailor Imprisoned at Juarez in Religious Law Dispute

EL PASO (Tex.) June 8. (AP)—No sooner had the Chihuahua State Congress passed a law limiting one priest or minister for every 9000 inhabitants when Rafael Marquez y Soto, El Paso tailor, was jailed in Juarez on a charge of showing disrespect toward Gov. Almeida and State authorities in protesting against State religious laws.

Marquez charged that he was tricked across the border. He is president of the El Paso center of the National League of Religious Defense. In the name of the organization Masquez recently protested by telegram to Gov. Almeida and the State Congress against passage of the law limiting the number of priests.

SEEK PEST ERADICATION

TUCSON (Ariz.) June 8. (Exclusive) Bills have been introduced in both houses of Congress by Arizona's representatives appropriating $50,000 to be used in the eradication of the wild thurberia cotton plants of the Southern Arizona hillsides, with hope of thus eliminating the habitat of the Arizona boll weevil.

Here are the New Cabinet Kelvinators

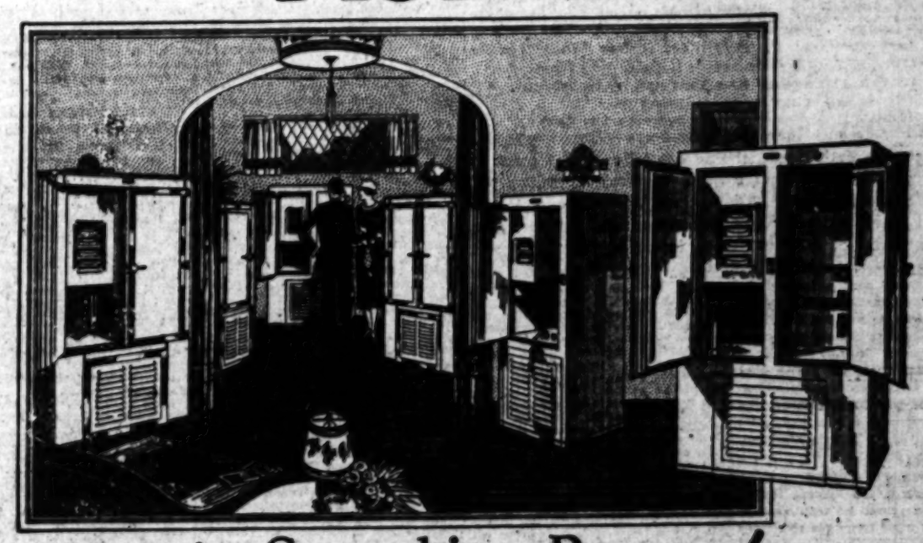

again, Something Better!

Since 1914 Kelvinator has been the recognized leader in the manufacture of electric refrigeration systems for refrigerators already in use, or for those newly purchased.

Now, in addition to these, we announce a complete line of Cabinet Kelvinators—cabinets and Kelvinators combined into single units, delivered to your home complete, ready for the electric connection.

The cabinets are produced in a variety of sizes and finishes—nine models in all. They are of the famous "Leonard Cleanable" construction that won leadership in the refrigerator industry 44 years ago—and kept it. The Kelvinator installed in each cabinet is the same wonderful Kelvinator that has been recognized as the world's standard system of electric refrigeration since the very beginning of the industry.

Manufacturing and selling economies put these Cabinet Kelvinators on the market at prices that set a new standard of value.

Now, right at the start of the summer, we invite you to inspect these fine new Cabinet Kelvinators at our display room. If you place your order early you can be sure of prompt delivery.

You Can See the New Cabinet Kelvinators at These Display Rooms

LOS ANGELES

Barker Bros., 7th & Figueroa Sts.
Boulevard Furniture Co., 1572 W. Washington St.
Central Hardware Co., 6673 Hollywood Blvd.
Stone Electric Co., 1522 W. 7th Street.
Dressler Hardware Co., 1130 W. Washington St., and 219 S. Western Ave.
Eagle Rock Hardware & Furniture Co., 2136 Colorado Blvd.

Also by the following Authorized Dealers:

Avalon—Avalon Radio & Elec. Co.
Bakersfield—Superior Radio-Elec. Company.
Coachella—C. W. Woodhouse.
Escondido—B. & C. Auto Elec. Co.
El Centro—Imperial Valley Hdwe. Company.
Glendale—J. A. Newton Electric Company.
Glendale—Russell & Pierce Furniture Mfg. Co.
Lancaster—H. D. Lash.
Long Beach—H. L. Darby.
Needles—R. O. Underhill.
Ontario—Ontario Power Co.
Oxnard—F. C. Sondergaard.
Pasadena—Gibson Company.
Palm Springs—A. R. Guyol.
Pomona—Pomona Plating & Wiring Co.
Riverside—John C. Stockwell.
San Diego—Southern Electrical Co.
San Diego—Geo. B. Wright, Inc.
Santa Ana—S. Hill & Son.
San Bernardino—Thew Radio Co.
Santa Barbara—F. C. Sondergaard.
San Luis Obispo—Cline's Electric Shop.
Santa Monica—Montana Electric Shop.
San Pedro—Magnet Hdwe. & Crockery Co.
Taft—United Electric Co.
Whittier—Farmers Hardware Paint Co.

Approved and Sold By Southern California Edison Company

Collins Kelvinator Corporation

1414 West Seventh St. Open Evenings. WAshington 1660.

The Oldest Domestic Electric Refrigeration

Better Always Better

Pure—Sparkling Crystal-Clear

It's the Gem of Spring Water

Arrowhead Springs Water is fresh as mountain dew.

It seeps through cleansing granite, Nature's perfect filter, at the base of the famous mountain known as "Arrowhead."

We draw it in the early morning and place it immediately in glass-lined tank cars.

Every bottle you receive contains water drawn from the springs the same day or the day before you receive it.

It comes only from these famous natural *springs* and is bottled without change, just as it filters through the rock.

Pure, sparkling, crystal-clear. Absolutely free from all injurious bacteria or minerals; containing the essential salts required by the blood, and in the exact *proportion* that the blood requires them.

Physicians know its healthfulness. Ask *them* if it is fresh and pure and wholesome.

Don't confuse this famous water with Lake Arrowhead. The two properties are miles apart.

Scientists the world over know Arrowhead *Springs* Water. They have written many articles about it.

When you drink this water, be assured that it is not only fresh and pure and healthful, but is one of the famous waters of the world.

The fact that 7,000,000 gallons are used in Los Angeles and vicinity *alone* each year—more than all other kinds combined—proves its great superiority.

Arrowhead Springs Water

Fresh and Pure as Mountain Dew

Arrowhead Springs Corporation, 1566 E. Washington St., Los Angeles Telephone WEstmore 5231

To Santa Barbara $5.25 roundtrip 16 day limit

Southern Pacific Lines

Avoid Imitations

Safe Milk and Food For Infants, Invalids, The Aged

Nourishing—Digestible—No Cooking. The Home Food-Drink for All Ages

Drivurself

San Diego to Vancouver

Rent a Fine Car

Los Angeles—513 W. 5th St.
Telephone MUtual 4131

Times Want Ads

"First in Numbers"
"Fastest in Growth"

Open for Inspection

See a REAL SPANISH HOME

LOCATED IN — MONTE-MAR VISTA

You can buy it. You can move in at once. It is typically Spanish...outside and inside.

IF YOU REALLY WANT TO SEE FOR ONCE IN YOUR LIFE, A PERFECT SPANISH HOME...you will inspect this in Monte-Mar Vista.

The picture shows the outside with its lawn and shrubs complete. Even as you approach the front door little touches here and there catch your eye. Wrought iron almost smelling of old California days adorns the doors. Hardware is symbolical. Mission arch doorways to the right and to the left as you enter. A spacious living room...high ceiling, with beams is a veritable dream room—and back of that is a library, where one would think an old padre would surely enjoy himself.

The dining room carries out the Spanish idea and so does the winding stairway leading up to three bedrooms with two baths upstairs. Upstairs patios. Magnificent master bedroom too.

There's a bedroom on the ground floor. The Spanish architecture is prevalent. Only the kitchen, with modern conveniences in their natural state....would intimate that you were not in a Spanish home. Iceless refrigeration and other improvements to make a home most livable are included.

ELEVATED...WITHOUT A GRADE...WITH FULL VIEW FROM ALL WINDOWS. There is not another house anywhere quite the equal of this and none can compare with the price for such a completed product.

DRIVE OUT PICO BOULEVARD TO MOTOR AVENUE...BETWEEN THE HILLCREST & RANCHO GOLF CLUBS ...Note...Pico may be a trifle rough today (due to present paving) but it is passable and when completed will be the mighty traffic street of metropolitan Los Angeles. You can also enter from the south out National Boulevard via Washington.

McCONNELL, FORRESTER & HAYS
SUBDIVIDERS

SALES OFFICE
2739 Motor Ave. EM. 3131.

Telephone MEtropolitan 0700

Whenever you want to place a want ad in The Times.
—No charge account is necessary. Collection made later.

FINDING OF NO LAND CHIEF RESULT OF NORGE FLIGHT

Explorers Recount Facts Learned on Pole Trip After Describing Risky Landing at Teller

In this installment of their narrative of the flight from Kings Bay over the North Pole to Alaska, Capt. Roald Amundsen and Lincoln Ellsworth tell of their battle with the elements making a landing at the end of their journey. They declare this experience has been the most thrilling of their expedition. For the first time is given the details of the landing at Teller, resulting in some damage to the dirigible Norge.

BY ROALD AMUNDSEN AND LINCOLN ELLSWORTH

[Copyright, 1926, by the New York Times]

[Copyrighted in foreign countries by Norwegian Aero Club]

NOME (Alaska) June 8. (Exclusive)—When it was decided to try to reach Nome, the airship followed the coast of Alaska from Point Barrow toward Wainwright, which we passed at 8:45 a.m. May 13, Alaska time. We went over Wainwright at a low altitude. Capt. Amundsen and his comrades spent the winter of 1922-1923 there, intending to try to go in an airplane over the North Pole to Spitzbergen.

Lieut. Omdahl said afterward be[ground]. But the wind continued to take it toward the village. Some of the crew jumped down on the ice, took the landing ropes and, assisted by the villagers, succeeded by great effort in bringing the ship to a stop only a few yards from the beach and houses. More and more gas was blown out of the balloon. At last the ship was quiet, in spite of the fact that the wind had again increased. The landing was made without the ship being wrecked or the crew hurt.

By a rather strong gust of wind the balloon was suddenly forced down on its left side and at that time some of the steel tubes in the ship's metallic structure were broken. The damage thus caused was of no importance and may easily be repaired. None of the more important scientific and navigation instruments was damaged in the landing.

It was a wonderful feeling when we again had solid ground under our feet and both of us knew the flight was realized. We thanked the pilot of our ship, Umberto Nobile, for the excellent way in which he had brought the Norge over the North Pole basin. The flight had lasted exactly seventy-one hours, the landing taking place a few minutes before 8 a.m. May 14, Greenwich time.

LIGHT WIND AT NOME

It will be understood from our description of the landing what the weather conditions were at Teller. What the conditions were at the same time in Nome will be understood by the following facts: From 7 o'clock to 8 o'clock in the evening of May 13, Alaskan time, an anometer at Nome recorded an average wind velocity of twelve miles an hour; from 8 to 9 seven miles; from 9 to 10 five miles; from 10 to 11, eight miles, and from 11 to midnight thirteen miles. The visibility was good, there being no precipitation, though the sky was covered with the lower hanging clouds.

At Nome elaborate preparations had been made to receive us and the people waited on a landing place at the end of the town to assist us. We perhaps could have succeeded in reaching Nome, but as we have mentioned, we thought it most prudent to go down on the first good occasion and this we had over Teller.

When we landed, the ship had in her tanks enough fuel to fly several hundred miles more, but with tired crew and unknown weather condition to the southward, it was deemed too risky to proceed on the last part of the flight. The crew had suffered much from the cold. The raw fog that penetrated the cabin, keel and engine as we passed the ice pole made the temperature feel lower than it was.

The day after landing the crew began to dismantle the Norge. During this work it proved, as mentioned above, that the injuries to the ship were only small ones. The motors that during the whole flight had run like clockwork, were not injured by the landing. When the canvas and silk of the envelope, air balloon and air valves had been withdrawn, hundreds of steel tubes were unscrewed from each other and brought in a magazine to Teller. The ship's engines, envelopes and instruments will be shipped when navigation opens in the summer and the ice is broken up so that ships may approach the coast.

ON TO NOME

Some days later we went down to Nome, where the other members of the expedition followed when the dismantling of the ship was completed.

We have now to mention some of the results of the expedition. Perhaps it is too early to write about the scientific results of the transpolar flight, as several observations made during it have not been subjected to closer investigation. However, it can be stated that the most important geographical result is that already referred to.

There exists no land between the North Pole and Point Barrow.

Hitherto Dr. Harald Sverdrup of the Maude expedition had shown that there exists no unknown land between the pole and Eastern Siberia. Both results are in contradiction with the theory of the so-called Harris land. This theory is built on the basis of tidal observations and supposes the existence of a large stretch of land north of Wrangel Island.

NOTHING BUT OCEAN

There exists no such land. Instead, we have a deep, ice-covered ocean extending from Spitsbergen to Alaska.

The meteorological science has been aided by the flight and from that point of view the most important service was that it was shown to be possible to organize a meteorological service on board an airship which, during the entire flight from Rome to Alaska, could furnish the pilot and navigator with all the observations and forecasts that they had use for. The expedition also proved that the meteorological conditions over the polar basin do not prevent a modern airship from crossing it.

This may be of interest for the planning of future airship lines between Europe and the Far West, the route being a much shorter one than any other. Results of interest to pure science were obtained, such as those pertaining to air and electrical observations. It was very valuable to get air and electrical observations from the center of a large ocean, conditions there being undisturbed.

These various scientific results are going to be published by our meteorologist, Malmgren, but it will take some time to prepare them.

REVIEWS RADIO EXPERIENCES

Several times in this narrative we have mentioned the Norge's wireless. Thinking it of interest to our readers to get some details of its performances, we have asked its chief, Gottwaldt, to make a report of his experiences. The aim of the wireless outfit on board the Norge was to supply radio telegraphic connection with ordinary coast stations up to and more than 600 miles under ordinary good atmospheric conditions. It was also expected to receive the different meteorological reports sent out from the larger wireless stations, especially from Stavanger, the trans-Atlantic radio station on the western coast of Norway.

This large station was, by the courtesy of the Norwegian telegraphic department, placed at the disposal of the expedition several times daily during the flight from King's Bay, Spitzbergen, to Alaska. This station transmitted not only a very valuable collection of European and North American weather reports and forecasts, but sent also twice daily at 6 a.m. and 6 p.m., Greenwich time, a special time signal arranged beforehand between the airship and the Stavanger station transmitter.

Our weather reports were first collected by radio and at prearranged hours sent out from the central telegraphic office in this town, which operates a direct trans-Atlantic transmitter. The Stavanger radio was of great importance to the expedition and the station worked wonderfully all the time. Its messages could, in fact, be copied far down in Alaska.

HAD DIRECTION FINDER

The airship was further equipped with a special Marconi direction-finder of the double loop type with a radio-goniometer constructed for wave lengths running from about 600 meters up to 28,000 meters. This enabled the Norge to take bearings from the larger trans-Atlantic stations if they were desired. This wireless direction-finder outfit was at all times valuable to navigation as bearings could easily be taken on long ranges with an accuracy of about 1 deg. The generator for the wireless plant was driven by a small air propeller, and as an emergency measure there was carried on board a small three-horsepower Douglass two-cylinder air-cooled petrol engine, which eventually could be coupled up to the wireless generator to reach the antenna from the ground in case of a forced landing.

There was also a special kite with about 350 feet of aluminum wire, well stranded and flexible. The Marconi transmitter of special design could be tuned to 600, 900 and 1400 meters, but worked best on 900 and 1400 meters. In order to keep as much as possible away from ordinary wireless traffic for ships and air craft the 1400-meter wave was utilized almost every time, this wave length giving satisfactory results all the time.

The 900-meter wave length also was brought into play several times, but it seemed often to collide gith ordinary wireless aircraft traffic.

RECEIVER DAMAGED

The Norge also had a valve Marconi short-wave receiving set intended for communication with a short-wave transmitter, erected provisionally at Point Barrow. This short-wave receiving set worked quite satisfactorily. For example, it was used with good results in King's Bay on a small aerial during Byrd's flight to the North Pole. Unhappily, this receiver fell down on the cabin floor during a very steep ascent shortly after we left King's Bay, and was so much damaged that the apparatus was very difficult to handle during the flight. Consequently it was of very little actual service in navigating toward Point Barrow.

The range of the wireless transmitter seemed to be about 600 miles under ordinary circumstances and during the dark hours considerably more.

Shortly after the Norge left Rome on the morning of April 10, last, the ship's station called up the Air Ministry in London, which at once took over the signal and followed us all through the flight from Rome to Pulham. The distance was about 750 miles.

The direction finder proved also during this first somewhat longer voyage to be as correct as necessary for practical navigation, so later on we were convinced always of the accurate working of this instrument.

WORKS WELL OVER NORWAY

Soon after leaving Pulham we were picked up by Norwegian south coast stations. From the next morning we worked with the Oslo radio station directly. Meteorological weather reports and forecasts were always picked up from whatever station we chose. The wireless bearings taken when making a landing in the dense fog on the Norwegian south coast were all correct. On the way from Oslo to Leningrad, through darkness and fog, the wireless worked without failure, although difficulty was experienced in getting hold of several wireless stations.

Some difficulty was met with on the flight from Leningrad to Vadso but we succeeded in getting in touch with Russian northern stations at Archangel and Murmansk. Our transmitting gear was working perfectly. It was reported later that some small vessel lying in Northern Norway and in King's Bay, Spitzbergen, had followed our whole correspondence shortly after we had left Leningrad, a distance of from 600 to 1200 miles.

During our flight from Vadso to King's Bay everything was in perfect condition. Communication was maintained with all Norwegian coast stations around the Arctic Ocean. The wireless compass was again of great assistance to the navigator, especially in locating Bear Island, which almost constantly is hidden in clouds and fog.

MANY MESSAGES AT FIRST

From King's Bay up to the North Pole we first kept in communication with the small King's Bay station. Many were the telegrams sent and received up to a point about 500 miles north of King's Bay. Frequently radio bearings were taken to this station, as well as to the Stavanger radio station, in order to check the airship's compasses.

After the King's Bay radio became too weak we worked with the Norwegian government station at Green Harbor on Spitzbergen. Good communication was maintained with this station until the morning of May 12, the distance to this station then being between 1000 and 1110 miles. Had there not been so much extra noise in the receiver communication might have been kept up much longer but under existing conditions only the larger, long-wave-length stations, especially the Stavanger radio, could then be taken down. The meteorological reports still came in very strong from this station, however, and we also had reports from it as late as 7 p. m. May 13, about eleven hours before reaching Point Barrow, north latitude ice had begun to form on the aerial, which was sometimes getting in touch of the North Alaska stations is not easy to explain. Probably the weather to some extent had a bad influence on the electro-magnet field around the aerial. Probably also the very low height during the flight hampered the transmission apparatus.

After the good results obtained on all previous flights it is to be supposed that Arctic atmospheric conditions to a great extent may swamp our energy from a wireless transmitter.

Otherwise it appears that conditions for wireless traffic over the polar regions normally are very good and that the prevailing sunlight, day and night, has no great influence on keeping up wireless communication.

In the last section of this narrative we will tell about the navigation principles that were followed during the transpolar flight.

The membership of the General Federation of Women's Clubs now exceeds the 2,000,000 mark.

THIEF TAKES DINOSAUR TRACKS

CHICOPEE (Mass.) June 8. (Exclusive)—Mayor Michael I. Shea, taking property owners to the point in Hearthstone Valley Brook where he recently found dinosaur tracks, discovered that somebody had carefully cut out blocks of rock containing four of the best tracks and carried them away. Whoever did the work was apparently an expert. The footprints were among the best ever found in the valley and the landowners are now investigating the issue to see if they can have anybody arrested for theft of such things as dinosaur footprints. There are a few tracks left and means have been taken to see that they are not disturbed by posting the land.

WALKS BEAT WITH BROKEN NECK

Baltimore Patrolman Goes Back to Duty For Three Weeks After Auto Accident Until X-ray Shows Injury; Death Prevented by Heavy Muscle

BALTIMORE (Md.) June 8. (Exclusive)—Three weeks ago Patrolman M. Reese drove his automobile in the way of a motor truck. The automobile was smashed and Patrolman Reese was slightly bruised. That did not bother Reese. He had the bruises patched up and went back to patroling his beat. Then he noticed a "crick" in his neck.

"Must have slept in a draft," said Reese and continued his daily duties.

The weeks wore on and the "crick" continued. It did not realy hurt, but it was an awful nuisance. His wife urged him to go to a hospital for a general overhauling and at last against his will, he acceded.

An X-ray photo was taken and in a few minutes the doctor returned with the plate.

"What tricks," queried Reese.

"Oh nothing much," said the doctor, "except that you have been patroling your beat for the past three weeks with a broken neck."

He then went on to explain that only the unusually powerful muscles of the policeman's neck and shoulders had kept the broken ends of the spine from dislocating and causing death or permanent paralysis.

Hale's "June Jubilee" Hale's Good Store 341-343-345 S. Broadway

Seamless Fringed Velvet Rugs, $30.00

Perfect rugs that have been selling right along for a much higher price. Beautiful Oriental designs. 9x12 ft. size.

Buy Rugs on Our Easy Payment Plan

No Interest Charged

(Hale's—Fourth Floor)

No Newspaper Anywhere Prints as Many Want Ads As Does the Los Angeles Times

.... the blue Pacific its constant playmate— the nearby mountains an eternal guardian ....

SEARCH the length and breadth of beautiful California and you will hardly find a place that even compares with Palos Verdes in the variety of its scenic appeal.

Here is a place where you will find everything provided for the outdoor recreation you have been looking for. A place where ideal homes, with every modern convenience, are being set up—where living, itself, is better, fuller, happier.

In addition to all this is the strong assurance of material profit for any investor in Palos Verdes.

Palos Verdes Estates

Four and one half miles of Califonia's finest shore line

GENERAL SALES OFFICES: LANE MORTGAGE BUILDING, EIGHTH AND SPRING STREETS, LOS ANGELES
JAY LAWYER, *General Manager* Phone VAndike 2461

HOLLYWOOD—R. Atkinson, 1175-A Taft Building. Phone GRanite 8181
LONG BEACH—L. H. Webber, 245 East Ocean Boulevard. Phone 630-329
PALOS VERDES—Jos. E. Callaway, Office, Malaga Cove. Phone Redondo 3013
"La Venta," Redondo 6852. Riding Academy, Redondo 6971
PALOS VERDES GOLF CLUB HOUSE—Redondo 649
PASADENA—Hugh R. Thomson, 752 E. Colorado St. Fairfield 1018
SAN PEDRO—A. M. Ferguson, 425 Seventh Street. Phone 1000

Mail This Coupon Today

PALOS VERDES ESTATES
645 Lane Mortgage Bldg.,
Los Angeles.
Send me without obligation your beautifully illustrated booklet and full information regarding Palos Verdes.

Name .....

Address .....

KIDNEY, BLADDER TROUBLES BANISHED OR MONEY BACK!

Here, at last, is a remedy so good—which acts so quickly and is positively effective that we give an unlimited guarantee of results or money back. You are the judge and jury. No matter what you have tried, try NEUREX KIDNEY TABLETS and you will soon be free from the tortures and serious diseases resulting from failure of these organs to function properly. All pain—all discomfort and inflammation are absolutely banished, you sleep sweetly the night through—no getting up frequently—your bladder functions normally and perfectly. Neurex Kidney Tablet get right at the cause of the disease of these organs—and your relief is sure. You owe it to yourself to try Neurex Tablets today. Seventy-five cents per package at leading druggists, including Standard Drug Co., 4328 Sunset Blvd., Los Angeles, Cal.—[Advertisement.

JUSTICE VISITS ARCTIC CIRCLE

VANCOUVER (B. C.) June 8. (Exclusive)—Instead of bringing the accused out to civilization and trying them in courts in Ottawa or Winnipeg, the Department of Justice decided to send the court to the accused this year.

Judge Lucien Dubuc with prosecuting and defense counsel, as well as a clerk of the court, has left Edmonton for Aklavik, at the mouth of the Mackenzie River.

Two murder charges against Eskimos have been laid by the Mounted Police and these will be heard immediately upon the arrival of the river steamer Distributor, which conveys the judicial party to the Arctic rim.

DESERTER GETS DEATH RESPITE

French Halt Execution of American

Gilbert Clare Gives Story of Escape

Killed Bedouins in Fight to Get Through

PARIS, June 8. (Exclusive)—Gilbert Clare, the American who deserted from the ranks of the French Foreign Legion in Syria, will not face a French firing squad at dawn Sunday. The Ministry of War, in deference to the inquiry of Ambassador Myron T. Herrick, today ordered the execution stopped and a full report of the case sent to Paris.

This is expected to take two weeks and no action of any kind is envisaged until the War Department has had a chance to see just what the young American adventurer really did do. The United States is not taking any steps toward obtaining clemency but is only making an investigation.

DAMASCUS, June 8. (Exclusive)—Facing death in the citadel of Damascus, Gilbert Clare, the only American member of the French Foreign Legion, through Donald McGonigal, secretary of the American consulate, today sent a complete story of his flight from the legion.

HEADED OUT

"A few hours after you left our camp near Sueida citadel," said Mr. Clare, "I was speaking to Mr. Harvey, the only Britisher in the region. Mr. Harvey was sore that he hadn't a chance to speak English to someone. We got gassing about home and suddenly decided to get away. Some Germans and others asked us where we were headed. We said to Palestine, and they said they would go, too, so we headed.

"It is not true that we all carried rifles. We took one for self-protection. Well, we needed it. After taking French leave, we went south through the Druse mountains. At daybreak we spied a bunch of men headed our way. They began shooting. They were Bedouins or Arabs and probably wanted to rob us. We fought for our lives. I had the gun at the time and killed two Bedouins and the rest quit.

"We headed at another angle. Again the Bedouins attacked. This time it was a big group. We headed around the oncoming first band. That night we tried to break through the encircling groups of Bedouins, all of whom were armed but couldn't shoot straight.

SUBMIT TO CAPTURE

"Next morning the Bedouins were attacked by French and Syrian militia, which defeated them and captured us. When they came up we saw the uselessness of trying to beat them, and the Bedouins, who still were cutting off our flight to the frontier, and decided we might as well face death by court-martial as be cut to pieces by the Arabs.

"I am not afraid of death. I am told they do not kill deserters now as it is not war time. I suppose I will get Devil's Island. Well I have had my fling. I told you at Sueida I was getting a belly full of adventure. Now I am fed up. Send me a tooth brush and bed bug powder. I am lousy. And tell the folks back home not to worry. I will get through somehow."

According to latest information given at the American Consulate, Mr. Clare's court-martial at Sueida when he was captured was not final, nor was the death sentence passed. Mr. Clare will have a trial at Damascus, where the Consul can supply an attorney to try to bring out extenuating circumstances. The Consul also has informed the Embassy in Paris and the Secretary of State, although officially America has nothing to do with the case as a citizen gives up his citizenship rights by joining foreign forces.

BLAME HOMESICKNESS

According to a statement by a responsible French officer, Mr. Clare's desertion was due to homesickness following his talk with an American correspondent at Sueida, this being the first time the legionnaire had met an American since his enlistment. The living conditions in Sueida, where millions of fleas abound in the filds as well as the houses, the dirt, and the general lack of civilization, coupled with his talk with an American, are believed by the officer to be entirely responsible.

"We hold nothing against you," the officer told the correspondent. "It was a case of mental suggestion. After talking with an American, the legionnaire got homesick. That is usual in the legion. But anyone who appreciates military necessity, realizes that the court-martial decision was justified. An army without discipline ceases to exist."

COYOTES SHUN AIRWAY LINE

Mail Route Beacons Bar to Depredations of Sheep Foe

SALE LAKE CITY, June 8. (AP)—Sheepmen of Uintah county say the new beacon lights on the airway of the transcontinental mail route have frightened away the herdsmen's eternal enemy, the coyote.

Leon Shaw, wool grower, found coyotes strangely missing this year when the herds were taken to spring quarters. He attributed this to the great searchlights placed in the hills to guide the air pilots.

BARTLETT ASKS PRISON INQUIRY

Board Secretary in Attack on Director

Disciplines Ruined by Riot at San Quentin

Governor to Conduct Personal Quiz

SAN FRANCISCO, June 8. (Exclusive)—Charles T. Bartlett, recently secretary of the State Board of Prison Directors and clerk of the Senate, today made public a letter to Gov. Richardson in which former Director Julian H. Alco is charged with the morale and demoralizing the discipline of the prison system as an independent department of prison affairs by the governor.

Governor does not have to roll up sleeves any time a fly alights on his desk, Alco's comment on the letter today. "This statement is a former disgruntled employee from the State's penitentiary and neglect of duty and therefore needs no reply."

TWO CONVICT SPIES

Following the trouble over hanging of murderer Gray, which brought the Governor, which brought to Governor, Bartlett says in his letter, Director Alco, on the 31st, "proceeded with an investigation of certain acts of prisoners which ordinarily would be under the custody of the yard. Bartlett says, "prisoners were sent out of bed between midnight morning and compelled to shiver in line until called to face questions and accusations which had been gathered by Director Alco by the use of convict stool pigeons."

The following day, Bartlett says, Director Alco ordered him to furnish to Channing Follette, prisoner No. 41483, convicted of perjury, the records of the clerk's office, "even including confidential communications from judges of the Superior Court and district attorneys, detailing the history of individual prisoners together with their views and recommendations respecting such prisoners." Bartlett complied with the order, under protest. Follette, the convict, had access to the records for about sixty days, Bartlett declares, and adds: "So broad were the instructions given Follette that Follette immediately directed the prison locksmiths to make for him a key to the door of the meeting-room of the prison directors, to which room convicts heretofore always have been denied admission."

ASKS INVESTIGATION

Four convicts were ordered by Director Alco thrown into the dungeon for sixteen days, followed by sixty days in solitary confinement, during the course of the investigation, which Bartlett characterizes as "cruel and revengeful punishment out of proportion to the offenses."

The dismissed clerk says that Alco used "convict stool pigeons" in his investigation, and adds:

"Had he turned the investigation over to the warden on March 10, last, the matter would have been cleared up and properly handled by free men and the morale of the prison would not have suffered, as it has under Director Alco's policy."

Bartlett holds Alco chiefly responsible "for the un-American proceeding which resulted in my dismissal on the 4th inst."

"The policy and methods of Director Alco," he says, "have so lowered the morale and so demoralized the discipline of the prison warden and so destroyed his usefulness in the rehabilitation of men that I respectfully submit the situation as of such gravity as to call for an independent investigation at the hands of the chief executive."

FORMER MRS. GOULD AGAIN SEEKS DIVORCE

PARIS, June 8. (AP)—Mrs. Helen Kelly Burke, the former wife of Frank Jay Gould, has started suit for divorce from Oscar M. Burke, whom she married in New York on January 4, last. She charges abandonment. Oscar M. Burke, a New York soap manufacturer, is her fourth husband.

NEW YORK 2-O'CLOCK TOWN NOW

Broadway as Deserted as Podunk When Curfew Law Goes Into Effect

NEW YORK, June 8. (AP)—Broadway was almost as deserted as Main street in a small town in the small hours this morning, due to a curfew law that went into effect at 2 o'clock. Police inspectors were busy from midnight on, going from club to club in the bright-light section, explaining the order, which was obeyed without protest in most instances.

Some of the cabarets and night clubs are operated by criminals, and for this reason all honest people should be out of such places by 2 o'clock to prevent their being victimized, Police Commissioner McLaughlin asserted today in telling why he put the curfew into effect in the bright-light district.

"We know what has been going on during certain hours in the night clubs," said the commissioner, "and for this reason we decided that 2 o'clock was the hour for all decent people to be out of such places. We have received numerous complaints about night clubs and cabarets that have been running until dawn."

FOUR SEEK AERIE POST

Contest on for Chaplain at Eagles' Election Today

YOSEMITE, June 8. (AP)—Four candidates have announced themselves for the office of chaplain of the State Aerie, Fraternal Order of Eagles, in session here. The election will be tomorrow.

The candidates are James Cunnison, San Bernardino; Thomas H. Armstrong and George A. Bundy, San Francisco, and J. P. Stretcher, Napa.

Superior Judge Dunne, Rex B. Goodcell, candidate for the Republican nomination for Governor; Asa Keyes, District Attorney of Los Angeles, and Judge Rendon of Stockton are among the visiting delegates.

SIMILARITY EMBARRASSES

BOSTON, June 8. (Exclusive) There are two fair co-eds at the college of business administration at Boston University who are known as the Misses Hazel Killam. They are not related. One was born September 1, and the other on September 4 of the same year, and both are of about the same stature. To avoid mistakes in identity, the English department decided to use one's middle initial, calling her Hazel C. Killam and the other Hazel Killam.

Color *this* Picture
$100 *in Prizes* to School Children!

... There's two things a school child needs if its life is to be one of happiness—a strong body and the influence of art.

... Burr's Milk has supplied the nourishment to build healthy sound children. Its purity and wholesomeness have brought every vitamine necessary to sustain life, into the home regularly and economically.

... The Burr Creamery Co. now encourages the interest in art among school children by giving $100 each month to the children who send in the best colored Burr Milk advertisements.

... Here's the capital prize winners for May—you can bet they were happy to share in the $100.

1st Prize — $15 Milton Feldman, 1922 Taft Ave., Los Angeles
2nd Prize — $6 Harry Gallagher, 2035 Pulham Ave., Sawtell P. O., L. A.
3rd Prize — $4 Ophelia Rivas, 1317½ Las Vegas St., Los Angeles

HONORABLE MENTION

Agnes Parkes, 4711 Wilcoxinch Ave., L. A. Milton Cash, 218 S. St. Louis St., L. A.
Paul Pelham, 330 N. Hobart Pl., L. A. Marlow Miller, 312 Hill St., Ocean Park

... And there were 75 other children who stand in the prizes. Why not clip this and other Burr Milk advertisements, have the kiddies color and send them in?

Burr's milk
"the Bear says Burr"

VILLE DE PARIS
SEVENTH AT OLIVE
B. H. DYAS CO.

For "Baby Day"—
Continued Sale of Infants' Furniture at the Ville!

MORE of these splendid values are available for women shopping Wednesday—just a few of which are listed below! Every item, please note, is priced very specially!

Decorated Nursery Chairs: $2.95!
Remarkable in every way is this low pricing! Strong little chairs, ivory-enamelled and decorated . . . constructed of hardwood, with a steel-cane panelled back!

Cribs, Complete with Springs: $8.95!
Such a saving is more than ordinary,—cribs 40 inches high, 53x30 inches in width and length—complete with an all-steel frame link spring, and safety kick-plate. Ivory enamelled finish.

These Strong High Chairs: $8.95!
Well-built chairs, with shaped arms, wide seat and spread base to prevent tipping. Prettily finished and decorated!

Satine Covered Pillows: $1.00!
Pillows filled with softest down, covered with fine sateen, in pink, blue or white—in size 12 to 16 for crib or bassinette!

Soft Crib Blankets, very special at 75c!

AT THE VILLE—FOURTH FLOOR

Summery Hand Made Gowns in Pastel Shades: $1.35!

A NEW assortment of fresh, dainty gowns arrives for vacation planning — just such gowns as you'll welcome, indeed, and would gladly purchase at far more!

FASHIONED of fine nainsook, batiste, etc., they're entirely hand sewn—and trimmed in a charming manner with hand embroidery. Several cunning styles—in white and pastels!

AT THE VILLE—FOURTH FLOOR

"Allen A" Full-fashioned Chiffon Hosiery: $1.65; 3 pairs for $4.65!

WOMEN agree that they constitute an important hosiery-value—these sheer Allen A "chiffons"—because their trim, sheer good looks are equalled by their really wonderful wear!

WELL reinforced as to foot, with a silk-covered heel, they are provided with a fine lisle garter top. A delightful chiffon weave for all purposes—in featured new Allen A shades for summer! Wednesday, 3 pairs for $4.65!

AT THE VILLE—FIRST FLOOR

Milanese Silk Chemise, Important Values at $3.45!

IMPORTANT from the standpoint of practical long wear—and dainty appearance! These chemise are of the favored silk Milanese, which, as women know, is of greater strength and weight than ordinary glove silk! And at this special price they're indeed a "find"!

CAREFULLY tailored — with picoted straps and top, and a widely cut crotch generously reinforced! In pink, flesh, white, nile, orchid, maize—$3.45!

AT THE VILLE—FIRST FLOOR

Stoffels Hand-tied Dotted Swisses, deeply reduced: 65c yard!

PRACTICALLY a clearance is effected by this low price—on just the dainty Swisses of famous imported manufacture that women favor! In a good color-range—31 inches wide!

AT THE VILLE—SECOND FLOOR

Washable Suede-finished Silk Crepes: Featured! $1.95!

A remarkably low price makes these new crepes economies of the first order, for June sewing—for this rich, firm quality is perfectly washable! Lustrous, practical, and in delightful shades—all-silk, 40 inches wide!

AT THE VILLE—SECOND FLOOR

More Silk Prints, reduced to $1.95 yard!

Lovely, lovely prints, regularly to be had at higher prices only! Both excellent Crepe de Chine, and Georgette—in the patterns and colorings of mid-summer choice—40 inches wide, reduced Wednesday!

AT THE VILLE—SECOND FLOOR

Delicate Made Hand Handkerchiefs, new at $1.00!

June, the month for innumerable small gifts, brings these delightfully made handkerchiefs to the Ville—at a low price, you'll agree! Most of them are Georgette . . . with hand-made hems, daintiest of hand embroidery, filmy laces . . . many tailored types as well!

New Hand Painted Scarfs: $2.95!

FIRST consideration among accessories for summer is the scarf—and when it's a sheer affair of Georgette, strikingly patterned with hand-painted designs, it is a strong temptation at anywhere near so low a price! In pastel effects for light dresses, and high shades for suits and sportswear. Wednesday at $2.95!

AT THE VILLE—FIRST FLOOR

SHIPPING and Los Angeles Harbor NEWS

HARBOR COTTON TRAFFIC JUMPS

Gain of 300 Per Cent Scored Since 1922-23

Shipments for Season Set at 100,000 Bales

San Joaquin Valley Supplies Half of Amount

Approximately 100,000 bales of cotton will have passed through Los Angeles Harbor durnig the season just drawing to a close, a substantial gain over 1924-25, and an increase of 300 per cent in three years. The output represents about $9,000,000 at current prices.

One-half of these 100,000 bales, it is estimated were carried to England and Northern Europe, and the other half to the Atlantic seaboard and gulf, either by water or rail. Three-fourths, it is believed, went by water. A few thousand bales stopped right at Los Angeles, where it went into the making of tires at the Goodyear plant.

The outstanding thing of the season to cotton brokers, all of whom make their headquarters in Los Angeles, is the upward stride of the San Juoquin Valley, which this year has sent almost half the entire amount passing through the port. Arizona repeated her previous season by shipping 22,000 bales; Riverside county sent 11,000, practically the same as the season before, and Imperial Valley even fell off from 9600 to 7900. But San Joaquin Valley jumped from 50,000 to more that 46,000 bales, and plantings indicate a rosy future.

Prior to 1922-23, cotton shipments through this port were almost trivial in quantity. In that year 23,000 bales were handled by the municipal compress. In 1923-24 the amount jumped to 30,000 bales, and in 1924-25 to 70,000. The season just closing will see upward of 85,000 bales pass through the Union Terminal Warehouse Company, operators of the municipal compress, and it is estimated outside shipments may increase the total to 100,000 bales moving through this port.

In previous years the season closed with March, but cotton still is coming in this year, due to day-to-day buying, rather than delay in maturing, according to the brokers.

ARGENTINE TANKER ARRIVES ON SECOND CALL

After an absence of more than a year, the Argentine government-owned tanker Theodoro Mitre put into port yesterday morning from Buenos Aires. She will sail for home today after loading 81,000 barrels of oil, which will be shipped to the Bureau d'Italia at "la A." Strathern & Barry are agents.

The tanker is commanded by Capt. Rene T. Cetti, a commander in the Argentine navy, and, with his 85 officers, are attired in blue coats and white trousers, as proper in appearance to the warship in the harbor. The crew of 70 is composed of Argentine seamen, none of whom could speak English.

The tanker arrived here slightly over a year ago, on her maiden voyage and flying the first Argentine flag ever seen on a ship in this port. She had just been built in Sparrits, and engined and manned by an English engineer, as well as Argentine officials, which the former were breaking in.

Now the latter are engaged, and have brought their command to a high standard, creditable to the Argentine Naval Reserve, to which the ship belongs, according to local mariners.

Roast A Final held sway here yesterday and will repeat today at their new location at 2121 Mission road at 9:15 Marshall avenue, Wilmington. The structure is 160x150 feet, three stories high and entirely built of concrete and steel reinforcement. It is equipped with the latest refrigerator, conveyor and spiral chutes, bread loading platforms and several driveways. It employs sixty persons, and is by far the largest plant handled by Roast A Final in Pasadena, Santa Ana and San Bernardino, and supplying many hundreds of groceries and a large number of shops with sweetness.

This shipment of 23,000 boxes of oranges and grapefruit, all of which were from the Riverside district, left Los Angeles Harbor at 10:30 o'clock yesterday morning on the motorship Lochgoil about the 17th inst., apparently means a lot to citrus growers, who can envision the future. H. Gerould Rasely, secretary of the Lakewood Chamber of Commerce, writes that "this fruit, which approximates sixty carloads, will come from practically the oldest and most distinctly section of Southern California." Apparently the sixty carloads will arrive by motor trucks, and as the shipment will be timed to connect for that city, no one is to see a solid train of several hundred trucks that morning.

The Shipping Board freight steamer West Ville is due today at Los Angeles on her first voyage between the Pacific Coast and Buenos Aires for Swayne & Hoyt. Upon discharging her cargo she will be turned over to the Los Angeles Steamship Company, as the last vessel of the Pacific-Argentine-Brazil fleet bought from the government by the McCormick Steamship Company. The West Ville carries the Shipping Board flag, but will resume her Latin name, and through the Straits of Magellan southbound, instead of through the Panama Canal.

Two thousand bales of cotton, consigned to Manchester, will go out on the British steamer London Corporation of the Prince Line, when she leaves Long Beach harbor. She will load nearly 1,000,000 pounds of bales, cable and tobacco, according to the Western Steamship Agency, Inc., agents.

The West Ivan, operated by Struthers & Barry for the Shipping Board, will sail from here for the Orient, after loading 45,000 cases and 100 barrels of local hardware, 250 tons of gypsum and twelve used Dodge automobiles. On the same trip the Pacific General Trader will depart for Australia, after taking on 40,000 cases and 5000 barrels of gasoline, and 700 tons of general. General Steamship Corporation is handling her.

Writer's glass-bottom boat Shearwater arrived from Catalina and has gone on dry dock at Miller's yards, preparatory to the inland seamen carnival next week.

SHIPPING

PORT INDEX

OUTER HARBOR DISTRICT

15-49—Outer Harbor Dock & Wharf Co., Hart-Wood Lumber Co., Union Lumber Co., Albion Lumber Co.

44—Outer Harbor Dock & Wharf Co., American Fish Co.

51-54—Outer Harbor Dock & Wharf Co., Dodwell & Co., Canadian Government Merchant and H. S. McLaren, Johnson Line, Frank F. Dow & Co., Latin-American Line, Ubilla & Echeverria Bros., W. R. Grace & Co., Meyer, Wilson Co.

55—Outer Harbor Dock & Wharf Co., Gaw Bay Lumber Co., Peruvian Lumber Co.

57—Swayne & Hoyt, Pacific-Caribbean-Gulf Line, Pacific-Australia Line.

58—Nisson Yusen Kaisha.

59—James Reish & Co., Reish Steamship Line, National Navigation Lines, S. L. Kneiser & J. Vincent Brazzo, Toyo Kisen Kaisha, Nippon Yusen Kaisha.

60—Banning Co., Western Steamship Agency, Inc., Furness Line, Mitsui Steamship Co., Canadian Pacific Steamship Co.

70-71—Pan-American Petroleum Co.

SAN PEDRO DISTRICT

72—Southern Pacific slip.

73-74—L. A. Wood Lumber Co.

81-82—Southern Pacific wharves, south of Fifth street. (Tie Wharf.)

83-87—Southern Pacific wharves, south of Fifth street.

84—White Flyer Line.

85—Los Angeles Shipbuilding & Dry Dock Co.

86—Marine Engine Works.

87-88—Kerckhoff-Cuzner Mill & Lumber Co.

97-101—Standard Oil Company.

102-114—Los Angeles Products Co.

107-109—L. A. Shipbuilding & Dry Dock Co.

WILMINGTON DISTRICT

119-120—Associated Oil Company.

121-122—San Pedro Lumber Company.

123-126—Union Oil Company.

132-134—Pacific Steamship Co., Admiral Line, Panama Pacific Line.

135-137—L. A. Steamship Co., United American Line.

—Williams Line.

137-140—Struthers & Barry, American Far East Line.

141-142—Union Petroleum Co.

143-144—Shell Company.

172-173—California Petroleum Co.

175-176—American-Hawaiian Line.

177-178—Admiral Steamship Co., Munson Steamship Line, Pacific-Argentine-Brazil Line, Pacific-Havana-Jacksonville Line.

Build Line, Pacific-Havana-Jacksonville Line.

181—Municipal Oil Loading Wharf.

184-186—Catalina Terminal, Whittaker Transportation Co.

187—Vegetable Oil Co., C. J. Latham, Holland-American Line, Royal Mail Steam Packet Co., Nelson Steamship Co.

188—Panama Mail Steamship Co., Garland Line, Transoceanic Corporation.

189-191—Borden, Lilly & Co., Isthmian Line, Eldredge & Bucknall Steamship Co., Ltd., Argonaut Line, Pisani Line.

194—Municipal Shark Yard.

196-197—Charles R. McCormick Lumber Co.

198-200—Hilton Lumber Co.

200½-200N—Consolidated Lumber Co.

TERMINAL ISLAND DISTRICT

214-217—Petroleum Export Co.

222-225—Hammond Lumber Co.

226-229—Williams, Dimond & Co., Marine Store Line, McCormick & MacFarlane, Dunks Shoals Kelsh, Gunker Line.

230E-231—General Steamship Corp., Nyassaland Lines, Navigation Libera Triestina S. A., Compagnia Generale Transatlantica (French Line,) Wilcox & Co. Line, Trans-Atlantic Steamship Co., Ltd., Westrol-Larsen & Co., Dunn Steamship Line.

235A—Butler Line, Blue Star Line, American Pioneer Line.

235DE—Lockwood, S.S. Co. (northbound.)

235FG—Lockwood, S.S. Co. (southbound.)

235H—Consignee Wharf and Warehouse Co.

235J-245ABC—General Petroleum Corporation.

240XYZ-241—Bethlehem Shipbuilding Corporation.

Various—California and Eastern Steamship Company, Capt. A. Silvertsen, Navigazione Libera Triestina Company, Capt. ——, Pacific, Flota Brothers, John Stanchfield-Scott Line.

CARGO ARRIVALS AT THIS PORT

TUESDAY, JUNE 8

Steamer FRANK D. STOUT, Capt. La Point, from Coos Bay via San Diego, 1,425 logs for the California and Oregon Lumber Company.

Argentine tanker TACITO, Capt. Ransom, from Buenos Aires, 7:45 a.m. To load oil for Compagnia des Combustibles. Struthers & Barry, local agents.

Steamer SOLANO, Capt. Nanos, from Willapa, 3:55 a.m. Lumber for Hart Wood Lumber Company. F. Hiles, local agent.

Tanker PENNSYLVANIA STN, Capt. Snyder, from Philadelphia, 19:05 a.m. To load oil for Shell Oil Company.

Tanker LUBRICO, Capt. Smith, from Honolulu, 12:35 p.m. To load oil for Standard Oil Company of California.

Tanker W. S. KINGSBURY, Capt. Thomsen, from Richmond, 12:30 p.m. To load oil for Standard Oil Company of California.

Steamer YALE, Capt. Hall, from San Diego, 7:40 p.m. Passengers and freight for Los Angeles Steamship Company.

British tanker MINA BREA, Capt. Brown, from Ione, B. C., 1:30 p.m. To load oil for Imperial Oil Company.

British Tanker YACHES, Capt. Henderson, from Shanghai, 1:40 a.m. To load oil for Standard Transportation Company. Capt. Clarke, local agent.

Tanker LESSEE, Capt. Gilbert, from Seattle, 5:30 p.m. To load oil for General Petroleum Corporation.

Steamer CATALINA, Capt. Morris, from Avalon, 5:15 p.m. Passengers and freight for Los Angeles Steamship Company.

Steamer ADMIRAL FARRAGUT, Capt. Grice, from Wilmington, 7:30 p.m. General cargo for Pacific Steamship Company.

DEPARTURES

9 P.M. TO MIDNIGHT

MONDAY, JUNE 7

Steamer CHICKASAW CITY, Capt. Johnson, for London, 7:30 p.m. General cargo for Isthmian Line. Grey & Dutton, local agents.

Steamer KATHERINE, Capt. Berg mark, for San Diego, 14:40 p.m. Lumber for Red Wood Steamship Company.

TUESDAY, JUNE 8

Tanker J. A. MOFFETT, Capt. Olsen, for Seattle, 2:40 a.m. 64,183 barrels of oil for Standard Oil Company of California.

Tanker SUNBEAM, Capt. Haagslund, for Baltimore, 7:30 a.m. 72,800 barrels of oil for Shell Oil Company.

Steamer CATALINA, Capt. March, for Avalon, 11:30 a.m. Passengers and freight for Wilmington Transportation Company.

Steamer QUINAULT, Capt. Olsen, for Puget Sound, 12:35 p.m. To load lumber for Hart-Wood Lumber Company.

Tanker WASHTENAW, Capt. Urgan, for Seattle, 1:35 p.m. 40,000 barrels of oil for California Petroleum Corporation.

Steamer E. PERKINS, Capt. Purver, for Seattle, 4:20 p.m. Gypsum cargo for Standard Gypsum Company.

Steamer YALE, Capt. Hall, for San Pedro, 4:25 p.m. Passengers and general cargo for Los Angeles Steamship Company.

Steamer WALLINGFORD, Capt. Olin, for Portland, 5 p.m. General cargo for McCormick Steamship Company.

Tanker LIO, Capt. Hoover, for Seattled 6:00 p.m. 80,970 barrels of oil for General Petroleum Corporation.

Steamer SAN JUAN, Capt. Stumpfen, for San Francisco, 6:40 p.m. Passengers and general cargo for Los Angeles Steamship Company.

Steamer MARINA BURNNER, Capt. Johnsrud, for Coos Bay, via San Diego, 6:50 p.m. Partial lumber cargo for California and Oregon Lumber Company.

Steamer SUREMCO, Capt. Langren, for San Francisco, 7:05 p.m. General cargo for Transcontinental Corporation.

Steamer DAISY GADSBY, Capt. Schultz, for Coos Bay, 8 p.m. To load lumber for Vance Lumber Company.

Steamer DAN F. HANLON, Capt. Jacobsen, for San Francisco, 8:30 p.m. To load lumber for J. Paul Jones.

Tanker K. S. KINGSBURY, Capt. Thorsen, for San Francisco, 9:20 p.m. 78,341 barrels of oil for Standard Oil Company of California.

DUE TO DEPART

9 P.M. TO MIDNIGHT

Steamer POINT ARENA, Capt. Johnsen, for Grey's Harbor. To load lumber for Hart Wood Lumber Company. Hiles, local agent.

CARGO VESSELS DUE TO ARRIVE

WEDNESDAY, JUNE 9

Steamer HARVARD, Capt. Nigro, from San Francisco. Passengers and freight for Los Angeles Steamship Company.

Steamer CATALINA, Capt. Morris, from Avalon. Passengers, mail and freight for Wilmington Transportation Company.

Japanese steamer AKAGISAN MARU, Capt. Ikeda, from San Francisco. General cargo for Mitsui Line, Western Steamship Agency, local agents.

British steamer CANADIAN ROVER, Capt. Plant, from Ocean Falls. General cargo for Canadian Government Merchant Marine. Dodwell & Co., local agents.

Steamer ELEANOR CHRISTENSEN, from Willapa. General cargo for United American Lines. Los Angeles Steamship Company, agents.

Steamer VIRGINIAN, Capt. Greene, from San Francisco. General cargo for American-Hawaiian Steamship Company.

Steamer POINT REYES, from New Orleans. General cargo for Swayne & Hoyt, Inc.

Tanker RICHMOND, Capt. Smith, from Portland. To load oil for Standard Oil Company of California.

British tanker SAN PATRICIO, Capt. Kenneth, from Buenos Aires. To load oil for Eagle Oil and Transportation Company. Shell Oil Company, local agents.

Tanker O. C. FITZSIMMONS, Capt. Nelson, from Point Wells. To load oil for Standard Oil Company of California.

Steamer DOROTHY WINTERMOTE, Capt. Mikkland, from Thomas Lumber for Panama Lumber Company.

Steamer SEAGWAY, Capt. Johnsrud, from Puget Sound, Lumber for Mitchell & Walker, Inc.

Steamer SAN DIEGO, Capt. Abils, from San Diego. Part cargo of lumber for Hart-Wood Lumber Company. W. Silva, local agent.

Steamer FLORIDIAN, Capt. Forsyth, from San Francisco. General cargo for American-Hawaiian Steamship Company.

Steamer WEST NILUS, from Para, Brazil.

CARGO VESSELS DUE TO DEPART

WEDNESDAY, JUNE 9

Steamer ADMIRAL FARRAGUT, Capt. Grice, for San Diego. Passengers and freight for Pacific Steamship Company.

Japanese steamer ANYO MARU, Capt. Kurimoto, for Talcahuan. Passengers and freight for Nippon Yusen Kaisha. J. Vincent Brazzo, local agent.

British steamer ROXEN, Capt. Samuelson, for Sydney. Passengers and freight for General Steamship Corporation.

Steamer CATALINA, Capt. Morris, for Avalon. Passengers and freight for Wilmington Transportation Company.

Steamer ENSLEY CITY, Capt. Lang, for Seattle. General cargo for Isthmian Line. Norton, Lilly & Co., local agents.

Steamer WILFARO, Capt. Dowling, for San Francisco. General cargo for Williams Line.

Japanese steamer AKAGISAN MARU, Capt. Ikeda, for Darien. General cargo for Mitsui & Co. Western Steamship Agency, Inc., local agents.

Tanker MOJAVE, Capt. Anderson, for Martinez, 85,000 barrels of oil for General Petroleum Corporation.

Tanker SANTA MARIA, Capt. Andreasen, for Antofagasta, 85,000 barrels of oil for Union Oil Company.

Tanker LUBRICO, Capt. Smith, for New York, 61,825 barrels of oil for Standard Oil Company of California.

British tanker YAHCHER, Capt. Henderson, for Orient, 39,501 barrels of oil for Standard Transportation Company. Capt. Clarke, local agent.

Tanker LERBC, Capt. Gilbert, for Portland, 79,000 barrels of oil for General Petroleum Corporation.

Steamer C. D. JOHNSON III, Capt. Johnson, for Newport, Or. To load lumber for Pacific Service Lumber Company.

Steamer FRANK D. STOUT, for Coos Bay. To load lumber for California and Oregon Lumber Company.

Steamer MISSOULA, Capt. Kimball, for Gray's Harbor. To load lumber for Hammond Lumber Company.

Steamer RANOA, Capt. Warneke, for Gray's Harbor. To load lumber for Hammond Lumber Company.

Steamer YAMALPAIN, Capt. Abils, for Eureka. To load lumber for Little River Redwood Company.

Motorship WM. DONOVAN, Capt. Anderson, for Grey's Harbor. To load lumber for Dunsmuir Lumber Company.

Steamer HARVARD, Capt. Magee, for San Diego. Passengers and general cargo for Los Angeles Steamship Company.

Tanker PENNSYLVANIA STN, Capt. Snyder, for Philadelphia, 91,530 barrels of oil for Sun Oil Company.

Argentine tanker TACITO, Capt. Ransom, for Buenos Aires, 81,500 barrels of oil for Compania des Combustibles. Struthers & Barry, local agents.

British tanker MINA BREA, Capt. Brown, for Ione, 42,550 barrels of oil for Imperial Oil Company.

PASSENGER SCHEDULE

ARRIVING

(Hour given below is docking time)

June 8—Harvard, San Francisco, 10 a.m.
June 8—Catalina, Avalon, 6 p.m.
June 10—Yale, San Francisco, 10 a.m.
June 10—Ruth Alexander, Seattle, 2 p.m.
June 10—Admiral Dewey, Portland, 6 a.m.
June 10—Harvard, San Diego, 2 p.m.
June 10—Humboldt, San Francisco, 6 p.m.
June 10—Catalina, Avalon, 6 p.m.
June 10—London Corporation, San Francisco, 8 a.m.
June 11—City of Los Angeles, Honolulu, 4 p.m.
June 11—Admiral Dewey, San Diego, 10 p.m.
June 11—Yale, San Diego, 2 p.m.
June 11—Linda Johnson, Stockholm, 8 a.m.
June 11—Catalina, Avalon, 6 p.m.
June 11—H. F. Alexander, Seattle, 10 a.m.

DEPARTING

June 8—Admiral Farragut, Portland, 11 a.m.
June 8—Harvard, San Diego, 2 p.m.
June 8—Rosen, Sydney, 3 p.m.
June 8—Point Mary, Gaviotas, 12 noon.
June 8—Catalina, Avalon, 10 a.m.
June 10—Admiral Dewey, San Diego, 2 p.m.
June 10—Honolulu, San Francisco, 6 p.m.
June 10—Yale, San Diego, 2 p.m.
June 10—Harvard, San Francisco, 4 p.m.
June 10—Justin, San Francisco, 2 p.m.
June 10—Catalina, Avalon, 10 a.m.
June 10—London Corporation, United Kingdom, 8 p.m.
June 11—H. F. Alexander, Seattle, 2 p.m.
June 11—Yale, San Francisco, 10 a.m.
June 11—Ruth Alexander, San Diego, 11 a.m.
June 11—Catalina, Avalon, 10 a.m.

VESSELS IN PORT

(See port index for berth locations)

ACTIVE SHIPS

Passenger Vessels:

Pastin, Grecian steamer 156
Rasod, Swedish steamer 130

Cargo vessels:

Calderon, steamer 90
Daylight, British barge ..... Anchor
Easley City, steamer ..... Long Beach
Jennifer E., motorship ..... Long Beach
Kanton I, motorship 1
Vaporis, motorship 1
Wood Dale, steamer 138
William, steamer 1

Oil carriers:

Corona, U.S.N. tanker ..... Anchor
Malare, steamer 241
Olympic, steamer 1
Olympic No. 1, barge ..... Long Beach
Richfield, steamer ..... Anchor
Ramapo, U.S.N. tanker 1
Santa Maria, steamer 150
Tabriz, steamer 197
Tahoe, British steamer 1
Tahoe, steamer 1

Lumber carriers:

C. D. Johnson III, steamer 214
Frank D. Stout, steamer 1
Hamlin F. McCormick, steamer 1
Irene, steamer 224
Missoula, steamer 1
Nahcotta, steamer 1
Saginaw, steamer 1
Salmon, steamer 1
Wapella, steamer 1
Whitney Olsen, steamer 1
William Dunlap, motorship 1

ON SCHEDULE

Avalon, steamer 1

PLEASURE CRAFT

Cadora, steam yacht ..... Anchor
Enchantress, auxiliary schooner 107
Juliana, steam yacht ..... Long Beach

MOTION-PICTURE CRAFT

Rebekah, ship ..... Long Beach
Judiana, ship ..... Long Beach

VESSELS LAID UP

Alexander, Montana steamer 202
Alliance, steamer 164
Cabrillo, steamer 1
David G. Meyer, steamer 1
H. D. Scott, steamer 1
H. Cohen, steamer 1
El Cluete, steamer 1
El Segundo, steamer 41
Habakuk, Panaman schooner ..... Long Beach
Hermosa, steamer 1
Katherine H., steamer ..... Anchor
Maldonado, barge 1
Vorshal, ship ..... Long Beach
Walnut, ship ..... Anchor
Sequoia, ... Anchor

LONG BEACH CHANNEL

Canoe, dredge

COAST AND GEODETIC SURVEY

TIDES, JUNE, 1926

Los Angeles Harbor

HIGH WATER

Day	Time	Height	Time	Height
		Ft.		Ft.
8	0:38	4.3	6:29	4.7
9	0:49	4.1	6:50	4.5
10	1:01	3.9	7:04	4.3
11	1:15	3.8	7:20	4.2
12	11:59 P.M.	3.6	7:38	4.1
14	12:25	3.5	11:13	3.1
15	1:01	3.4	11:55	4.4

LOW WATER

Day	Time	Height	Time	Height
		Ft.		Ft.
8	5:07	-0.3	0:07	1.3
9	5:48	-0.3	0:48	1.5
10	6:24	-0.2	1:31	1.6
11	6:54	-0.1	2:15	1.6
12	7:20	0.0	3:03	1.5
13	8:42	0.2	4:39	1.3
14	9:35	0.3	6:11	1.2
15	10:29	0.4	6:53	0.1

SUN AND MOON

Day	Sunrise A.M.	Sunset P.M.	Moonrise A.M.	Moonset P.M.
8	4:31	7:03	6:17	6:35
9	4:31	7:04	6:47	7:07
10	4:30	7:04	6:47	8:37
11	4:30	7:04	6:38	9:16
12	4:29	7:05	7:28	10:00
13	4:29	7:05	7:28	10:50
14	4:28	7:06	8:23	11:14
15	4:28	7:06	8:23	11:14

RADIO REPORT

[BY RADIO CORPORATION OF AMERICA]

The Radio Corporation of America in co-operation with the United States Public Health Service and the Seamen's Institute will receive requests through the KSS station at Los Angeles Harbor for medical and surgical service from ships at sea.

BY RADIO CORPORATION OF AMERICA

WILMINGTON STATION

Noon, June 7

DAVID McKELVY, New York for Los Angeles, 1264 miles south of Los Angeles.

CLAUSSEN, Balboa for San Diego, 1395 miles south of San Diego.

SUGARSECO, Los Angeles for New York, 169 miles northwest of Balboa.

ALGONQUIN, Balboa for Los Angeles, 1393 miles south of Los Angeles.

BESSEMER CITY, Balboa for Los Angeles, 839 miles south of Los Angeles.

MEMPHIS CITY, Los Angeles for Balboa, 1147 miles south of Los Angeles.

W. S. LUCKENBACH, Balboa for Los Angeles, 1407 miles south of Los Angeles.

CHILE, Balboa for Los Angeles, 1390 miles south of Los Angeles.

ONONDAGA, Balboa for Los Angeles, 1640 miles south of Los Angeles.

A. G. BELPOMAR, Los Angeles for Balboa, 617 miles northwest of Balboa.

W. S. HUTTON, Los Angeles for Philadelphia, 3861 miles northwest of Balboa.

ORAN, Los Angeles for Balboa, 1330 miles northwest of Balboa.

5 p.m., June 7

TORVANGER, Los Angeles for Shanghai, 127 miles west of Los Angeles.

TATUTAMA MARU, San Francisco for New York, 90 miles from Los Angeles.

TAHCHER, Hongkong for Los Angeles, 225 miles west of Los Angeles.

LA PLACENTIA, Los Angeles for Antofagasta, 2140 miles north of Antofagasta.

MONTROLITE, Los Angeles for Montreal, 439 miles south of Los Angeles.

ROMULUS, Chicago, Peru, for Los Angeles, 1,000 miles south of Los Angeles.

DUCHESSA D'AOSTA, San Francisco for La Libertad, 1630 miles northwest of La Libertad.

MINA BREA, Prince Rupert for Los Angeles, 1174 miles northwest of Los Angeles.

LEWIS LUCKENBACH, Seattle for San Francisco, 975 miles northwest of San Francisco.

CHUKYO, Los Angeles for Tientsin, 5440 miles south of Los Angeles.

JANE CHRISTENSON, Savonah for Los Angeles, 1356 miles south of Los Angeles.

H. M. STORET, Los Angeles for Balboa, 771 miles northwest of Balboa.

FRANKLIN K. LANE, Balboa for Los Angeles, 39 miles northwest of Balboa.

D. G. SCOFIELD, Los Angeles for Cristobal, 811 miles northwest of Balboa.

E. H. KINGSBURY, Richmond for Los Angeles, 338 miles northwest of Los Angeles.

AIR MAIL SCHEDULE

Transcontinental air mail service to and from Southern California is operated in both directions daily, leaving Air Mail Airport (Los Angeles) at 7:25 a.m. Pacific Time, and arriving Hadley Field (New Brunswick, N. J.) at 5 p.m. Eastern Standard Time the second day. Arrival at the New York City postoffice is one hour later.

Westbound departure from Hadley Field is at 9:40 a.m. Eastern Standard Time, with arrival at Los Angeles at 4:25 p.m. Pacific Time the second day.

The Los Angeles daily closing for air mail is 6:30 a.m. at Arcade Station and at 8:45 a.m. at a little later, at the air mail letter boxes, painted red, white and blue, and located in various parts of the city.

Air mail postage rates per ounce or fraction thereof from Los Angeles to Salt Lake City, 10 cents; beyond Salt Lake City to Cheyenne, 15 cents; beyond Cheyenne to Chicago, 20 cents; beyond Chicago to New York, 25 cents. No additional postage is charged for trans-haul to or from the air mail route.

Rates for the air mail are restricted to not more than fifty (50) pounds in weight and in not more than eighty-four (84) inches in length and girth combined.

SANTA INEZ, Oakland for Guaymas, 873 miles from Guaymas.

CITY OF LOS ANGELES, Honolulu for Los Angeles, 1851 miles west of Los Angeles.

Noon, June 8

W. S. MILLER, Fall River for Los Angeles, 634 miles south of Los Angeles.

WEST NILUS, Para, Brazil, for Los Angeles, 386 miles south of Los Angeles.

ROCHESTER, Los Angeles for Balboa, 350 miles south of Los Angeles.

EAGLE, Los Angeles for New York, 391 miles south of Los Angeles.

ARIO, San Francisco for Balboa, 681 miles south of San Francisco.

SUWORDENOO, Balboa for Los Angeles, 851 miles south of Los Angeles.

ANYO MARU, San Francisco for Los Angeles, 71 miles northwest of Los Angeles.

SUNBEAM, Los Angeles for Balboa, 46 miles south of Los Angeles.

SPETRANE, Balboa for San Francisco, 2251 miles south of San Francisco.

CHICKASAW CITY, Los Angeles for Balboa, 1,127 miles south of Los Angeles.

HOLLYWOOD, San Francisco for Bahia Blanca, 1,125 miles south of San Francisco.

2 p.m., June 8

MELVILLE DOLLAR, Los Angeles for New York, 2,770 miles south of Los Angeles.

ELEANOR CHRISTENSON, Aberdeen for Los Angeles, 78 miles northwest of Los Angeles.

SAN PATRICIO, Buenos Aires for Los Angeles, 132 miles south of Los Angeles.

SAN FRANCISCO STATION

5 p.m., June 7

ORAN, Los Angeles for New York, 1329 miles from Balboa.

WEST CHOPAKA, San Francisco for Yokohama, 5054 miles from San Francisco.

REINA, San Francisco for Gray's Harbor, 130 miles from San Francisco.

CHARLES BROWER, San Francisco for Arctic Ocean, Isles of St. Lawrence Island.

PRESIDENT JEFFERSON, Seattle for Yokohama, 4491 miles from Seattle.

LUCHESSA DAOSTA, Los Angeles for La Libertad, 1,630 miles from La Libertad.

NORDSO, Portland for Brisbane, 941 miles from Columbia River.

HALLGYN, Nagoya for Victoria, 1045 miles from Victoria.

FOLDENFJORD, Shanghai for San Francisco, 1945 miles from San Francisco.

VARANGER, Los Angeles for Yokohama, 5939 miles from Los Angeles.

COMMERCIAL TRAVELER, Norfolk for Manila, 7455 miles from Manila.

BUERSETCO, San Francisco for Willapa, 70 miles south of Willapa.

ODUNA, Seattle for Nome, at Nikolski, Alaska.

SHREVEPORT, Los Angeles for Yokohama, 5364 miles from Yokohama.

ELKRIDGE, Yokohama for San Francisco, 5839 miles from San Francisco.

SALENA, Cebu for San Francisco, 7949 miles from San Francisco.

MONTANA, Los Angeles for San Francisco, 909 miles from San Francisco.

LA CRESCENTMEN, Gray's Harbor for Osaka, 500 miles from Gray's Harbor.

ATLANTIC CITY, Victoria for Yokohama, 4364 miles from Victoria.

LEVANT ARROW, San Francisco for Yokohama, 5365 miles from San Francisco.

TSUGARUN, Victoria for Yokohama, 4718 miles west of Seattle.

W. J. HANNA, Los Angeles for Sydney, 4290 miles from Los Angeles.

MARENA, Gray's Harbor for Yokohama, 4365 miles from Gray's Harbor.

KENNICO, Tacoma for San Francisco, 2221 miles from San Francisco.

MAUNALAA, Seattle for Honolulu, 2451 miles from Seattle.

MANCHONA, Anahtal for San Francisco, 9220 miles from San Francisco.

MANOA, San Francisco for Honolulu, 1,2401 miles from San Francisco.

MANUKAI, Port Allen for San Francisco, 1,2381 miles from Port Allen.

WEST CONOS, Los Angeles for Auckland, 7,2112 miles from Los Angeles.

TECUMSEH, Los Angeles for Tongoa ports, 3,2,1 miles from Los Angeles.

HENRY R. GROVE, San Francisco for Puget Sound, 681 miles from San Francisco.

WILHELMINA, San Francisco for Honolulu, 2,2,8 miles from San Francisco.

Noon, June 9

MANULANY, San Francisco for Honolulu, 2,2,3 miles from San Francisco.

MANUKAI, Port Allen for San Francisco, 2,4,5 miles from San Francisco.

ENTERPRISE, San Francisco for Honolulu, 2,2,9 miles from San Francisco.

PAUL LUCKENBACH, San Francisco for Portland, 12 miles from San Francisco.

RICHMOND, Portland for San Francisco, arrive.

SKAGWAY, Port Albert for Los Angeles, 1,5,5 miles from Los Angeles.

MANOA, San Francisco for Honolulu, 2,2,9 miles from San Francisco.

CHARLIE WATSON, San Francisco for El Segundo, 2,2,6 miles from El Segundo.

COOS BAY, Los Angeles for Coos Bay, 2,2,1 miles from Coos Bay.

MONTEBELLO, Seattle for Los Angeles, 2,2,3 miles from Los Angeles.

YANKEE ARROW, Nagasaki for Los Angeles, 5,2,7 miles from Los Angeles.

J. A. MOFFET, Los Angeles for Seattle, 9,2,9 miles from Los Angeles.

CITY OF LOS ANGELES, Honolulu for Los Angeles, 2,2,7 miles west of Los Angeles.

FLORENCE LUCKENBACH, Los Angeles for Seattle, 1,2,2 miles from Los Angeles.

TRANON, Portland for Los Angeles, 1,2,0 miles north of Point Conception.

K. F. LUCKENBACH, Los Angeles for San Francisco, 1,2,3 miles from San Francisco.

ECLIPSE, Honolulu for Los Angeles, 2,2,3 miles from Los Angeles.

WILLIAM CAMPION, San Francisco for Seattle, 1,2,7 miles from San Francisco.

HOLLYWOOD, San Francisco for Bahia Blanca, 1,2,5 miles south of San Francisco.

POLYPHEMUS, Portland for Balboa, 1,2,9 miles from San Francisco.

[BY FEDERAL TELEGRAPH]

The Federal Telegraph Company, in co-operation with the Los Angeles Receiving Hospital staff, will receive requests for medical and surgical services from ships at sea through KSK stations at Los Angeles, without charge.

LOS ANGELES STATION

9 p.m., June 7

TRION, Los Angeles for Balboa, 2,2,6 miles south of Los Angeles.

SANTA INEZ, Oakland for Guaymas, 2,7,7 miles from Guaymas.

L. A. CHRISTENSEN, Gray's Harbor for Osaka, 5,0,0 miles west of Gray's Harbor.

Noon, June 8

PAUL SHOUP, Balboa for Ventura, 3,4 miles south of Ventura.

THANON, Portland for Los Angeles, 1,0,0 miles north of Point Conception.

9 p.m., June 8

QUINAULT, Los Angeles for San Francisco, 2,7,7 miles south of Los Angeles.

S. A. PERKINS, Long Beach for Seattle, 4,0,0 miles south of Los Angeles.

SEAGWAY, Port Albert for Los Angeles, 1,5,5 miles north of Los Angeles.

TALE, Los Angeles for San Francisco, 2,2,0 miles north of Los Angeles.

WASHTENAW, Los Angeles for Seattle, 2,2,0 miles north of Los Angeles.

CHARLES R. McCORMICK, Tacoma for New York, 2,2,5 miles south of San Francisco.

SAN JUAN, Los Angeles for San Francisco, 3,2,3 miles north of Los Angeles.

WALLINGFORD, Los Angeles for San Francisco, 3,2,0 miles north of Los Angeles.

LIO, Los Angeles for Seattle, 1,5,5 miles north of Los Angeles.

WASHINGTON, Balboa Cruz for San Francisco, 8,2,0 miles south of Los Angeles.

SAN DIEGO, San Diego for Los Angeles, 1,2,0 miles south of San Diego.

POINT REYES, Balboa for Los Angeles, 3,2,0 miles south of Los Angeles.

SAN FRANCISCO STATION

9 p.m., June 7

CARRISO, Portland for Honolulu, 4,2,2 miles from Columbia River.

COLINDA, San Francisco for Iquique, 5,1,9 miles from Iquique.

ECUADOR, left San Juan for Manzanilla, 1 a.m.

SONOMA, Sydney for San Francisco, 3,2,0 miles from San Francisco.

PRESIDENT PIERCE, San Francisco for Yokohama, 4,1,9 miles east of Honolulu.

PRESIDENT WILSON, Yokohama for San Francisco, 4,9,1 miles west of San Francisco.

OTARU, Wellington for San Luis, 8,0,5 miles from San Luis.

MARIJA PETERINOVICH, Portland for Balboa, 1,3,5 miles from San Francisco.

9 p.m., June 8

CASAWATI, Los Angeles for Honolulu, 2,1,7,3 miles from Honolulu.

ADMIRAL FARRAGUT, San Diego for Wilmington, 1,2,9 miles from Wilmington.

HARVARD, San Francisco for Los Angeles, 7,0 miles south of San Francisco.

H. M. STORET, Los Angeles for Balboa, 7,7,1 miles northwest of Balboa.

FRANKLIN K. LANE, Balboa for Los Angeles, 3,9 miles northwest of Balboa.

D. G. SCOFIELD, Los Angeles for Cristobal, 8,1,1 miles northwest of Balboa.

E. H. KINGSBURY, Richmond for Los Angeles, 3,3,8 miles from Ventura.

OLEUM, Empire ports for San Luis, 3,7,9 miles from Port San Luis.

DOROTHY WINTERMO

re is no
afe
stitute
for

NOTICIAS MUNDIALES DE ULTIMA HORA

...a la importancia que tiene el estudio del español en ... particularmente en esta gran metrópoli tan in... territorio hispanoamericano, diariamente aparece en "The ... una página española con algunas interesantes noticias de ... Tres veces por semana se insertará una lección ... elemental de castellano, y los lunes encontrará el lector dos ... para estudiantes adelantados.

A ... deseen aumentar sus conocimientos de español lee ... esta columna todos los días.

NOTAS TELEGRAFICAS

...ado Hasta la Derogación

...TON, Junio 8. — El ... Wadsworth, republicano ... York, que se ha postu... para la re-elección, se pro... fuertemente en ... la derogación de la En... Dieciocho-enmienda, y la substi... ...a la misma por "simples ... otorgadas al congreso ... ejercer a su cargo la cuestión ...

...ó la esperanza de que, ... en el congreso, y ... en gran parte, al pueblo mismo, pues los ... privaba de la oportunidad de re... ...olver este problema por medio de ... estatutos justificados por la expe... ...iencia y la opinión públicas.

Añadió que le ataba las manos ... al congreso, y también, en gran ... parte, al pueblo mismo, pues los ... privaba de la oportunidad de re... ...solver este problema por medio de ... estatutos justificados por la expe... ...riencia y la opinión públicas.

Una Sacerdotisa de la Belleza Atenderá a los Príncipes en Yosemite

YOSEMITE, Junio 8. — Le ha sido entregada una notificación real a la encantadora muchachita sueca que hace felices a las turistas en su "salón de belleza" de Yosemite Lodge.

Gertrude Gerell ha recibido la comisión de ir a encontrar, a su llegada a San Francisco, al Príncipe de la Corona, Gustavo Adolfo de Suecia, y a la Princesa su esposa, y de atenderlos tanto durante su estada en dicho puerto, como durante su visita al parque nacional de Yosemite.

Los grandes ojos azules de la señorita Gerell hallaban de entusiasmo al contar lo que le ocurrió en Suecia hace muchos años, cuando su tía, que atendía a la Princesa de la Corona, enfermó gravemente y se vio obligada a decirle a la sobrina todos los secretos de belleza de su Alteza Real. Provista de ellos, pudo reemplazar a su tía en el palacio real y permanecer allí los cuatro años que tardó su parienta en recobrar la salud.

"Por supuesto que estoy de veras alborotada, y ansiosísima de que el Príncipe y la Princesa de la Corona vean el sitio más hermoso de los Estados Unidos", dijo sonriendo la señorita Gerell.

NOTAS LOCALES

El Escándalo de los Veintisiete Policías Borrachos

El abogado Griffith Jones, que defiende a Joe Latore, habitante en el 321 de la calle Treinta y Dos Este, hizo ayer el cargo, en el juzgado municipal del juez Edmond, a veintisiete agentes de policía, de haberse presentado ebrios a registrar el domicilio del citado Latore, a quien se acusaba de poseer varios galones de vino.

Jones asegura que los guardias entraron en la casa en varios períodos de la embriaguez, con los revólveres enarbolados. Asustaron a la señora Giannia Gianuso, que, a la sazón, se creía iba a dar a luz una criatura, y quien, de resultas del espanto, se puso mala, tanto física como mentalmente.

Declara Jones que los guardias empinaron el codo en la misma casa, tomándose el vino, y arrestando después a Latore por violación de la ley seca.

No se presentaron ayer pruebas de los citados cargos, y la vista continuará hoy. Manifiesta Jones que, cuando ésta termine, va a llevar el asunto a la fiscalía.

Dícese que, al rendir su parte los guardias, hicieron constar que habían sacado sus revólveres, pues andaban buscando a un sospechoso del asesinato del agente de policía James Miller, que fue muerto hace varios meses en un raid.

Se Desata el Nudo Matrimonial de Leatrice Joy y Jack Gilbert

Están de nuevo libres, matrimonialmente hablando, Leatrice Joy y Jack Gilbert, estrellas de cine, pues ayer firmó el juez presidente Stephens el auto final de divorcio de la citada pareja. Hace un año que la señorita había conseguido un auto preparatorio, tras una audiencia en la que relató que Gilbert, no sólo bebía de manera desordenada, sino que llenaba la casa con frecuencia de amigos borrachos.

Se le concedieron alimentos por la suma total de $15,000 pagaderos a razón de $300 mensuales, y se le encomendó la custodia de su hijita, nacida después de que la madre interpuso su acción de divorcio. También tiene obligación Gilbert de pagar $50 mensuales para manutención de la criatura durante su menor edad.

CALIFORNIAN GRADUATED

McMINNVILLE (Or.) June 8. (Exclusive)—Miss Geraldine Jean Earns of Redondo, Cal., was one of the forty-four members of the 1926 graduating class of Linfield College.

MASHIE REPLACES TOMAHAWK

PAWHUSKA (Okla.) June 8. (AP)—Across the self-same hills and vales where once their forebears chased the deer, Indians today pursued equally elusive rubber pellets. The opening round of an "all-Indian" golf tournament was started this morning. The tourney is being held in connection with the annual convention of the Society of Oklahoma Indians here.

In all California there is none better

ARDEN EXTRA RICH CERTIFIED MILK

PURE, full-bodied, raw milk—the kind you have always wanted to drink and to serve to your guests!

Milk of just that appealing, appetizing yellow tint that signifies richness in butter-fat—of just such wonderful flavor as you should find in milk.

To the milk from our selected Guernsey cows we add only enough Jersey milk to enhance its creaminess and richness.

Guaranteed for quality and milk satisfaction by this famous dairy—certified as to purity and butter-fat content by the Los Angeles County Medical Milk Commission.

TO HAVE this finer new Arden product delivered daily to your home telephone any of the following retail distributors who serve the district in which you live:—

CRESCENT CREAMERY CO.
Los Angeles, Alhambra, Glendale, San Pedro, Santa Monica and All Beaches.

CROWN CITY DAIRY
Pasadena, South Pasadena, Altadena Districts.

HOME DAIRY CO.
Monrovia and Arcadia Districts.

EXCELSIOR CREAMERY CO.
Distributor for Orange County.

WHITTIER SANITARY DAIRY CO.
Distributor for Whittier District.

ONTARIO-UPLAND CREAMERY
Ontario, Upland and Pomona Districts.

QUALITEE DAIRY PRODUCTS CO.
Distributor for San Diego.

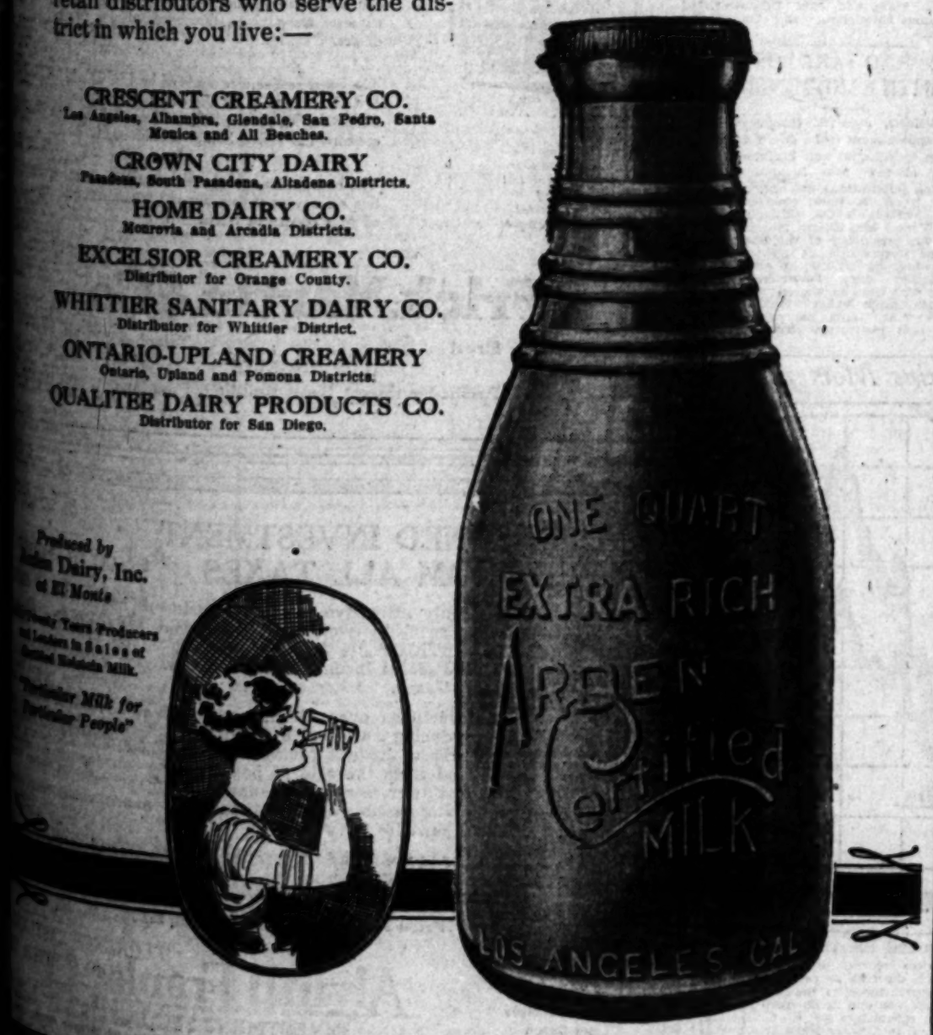

Produced by Arden Dairy, Inc. of El Monte

Twenty Years Producers and Leaders in Sales of Certified Holstein Milk.

"Purest Milk for Purest People"

MORE THAN HALF A CENTURY OF PROGRESSIVE BANKING SERVICE

When ONE broken wheel could upset a Railway System

NOT only for its humor, but for the perfect word picture it gives of the street railway half a century ago, the following paragraph is a masterpiece—

"The wheel has been replaced on the Main Street and Agricultural Park Horse Railway car and the old-time running schedule which prevailed before the accident, has been resumed."
—Los Angeles Express, Oct. 10, 1875

Odd as it may seem, the construction of that line, the second one in Los Angeles, was regarded as a big step forward. It first ran from Temple Block to Washington Gardens [Main and Washington], later being extended to Agricultural Park [now Exposition Park]. One Spanish girl, daughter of a wealthy resident, was so fascinated with it that she spent a good part of her pocket money and hours of time riding back and forth from one end to another.

This Bank financed the Main Street and Agricultural line in the early seventies. Twenty-five years later, the most important electric system in the country was organized and became a customer of the Farmers and Merchants National Bank, where its account is still carried.

Street railway transportation is only one of many phases of the Southland's progress with which this bank has been identified for over 55 years.

The FARMERS AND MERCHANTS NATIONAL BANK
OF LOS ANGELES

J. A. GRAVES, President — *of Unit Bank without Branches* — FOURTH *and* MAIN

THE OLDEST BANK IN SOUTHERN CALIFORNIA — ESTABLISHED 1871

WELCOME

N. A. P. A.

Goodyear Tire & Rubber Company of California

Extends a Hearty Welcome to Visiting Purchasing Agents And Their Guests

Open house will be maintained all week at the big Los Angeles Goodyear plant at 6701 South Central Avenue, which is one of the largest and most modern industrial institutions in the West.

We sincerely hope you will take time to visit our plant while you're here, and see for yourself how Goodyear tires and other Goodyear products are made from the raw materials thru to the finished products.

For the convenience of visiting purchasing agents and their guests we will provide transportation from the Ambassador Hotel to the Goodyear plant. Busses will leave the hotel daily during the Convention at 10 o'clock A. M. and 1:30 o'clock P. M.

Meet Us At The Informashow

GOODYEAR
Tire & Rubber Co. of California

PETS of all kinds can be bought at attractive prices by consulting— TIMES WANT ADS

"Everything for Buyers—Buyers for Everything" TIMES WANT ADS

FINANCIAL

STANDARD BUYS GASOLINE UNIT

Largest Casinghead Company in California Sold

Marks Second Consolidation Since First of Year

Quick-Starting Fuel Popular With Motorists

Negotiations were concluded yesterday for the sale of the Pacific Gasoline Company to the Standard Oil Company of California, according to an announcement make by Harry J. Bauer, president of the former corporation.

This marks the second deal since the first of the year in which large marketing organizations have acquired casinghead gasoline plants. The other acquisition was that of the California Gasoline Company by the California Petroleum Corporation.

The Pacific Gasoline Company is the largest manufacturer of casinghead gasoline from natural gas in California, and one of the largest in the United States. Approximately 150,000 gallons is manufactured daily in the twenty-eight plants of the company. In January the company acquired the two plants of the Long Beach Gasoline and Refining Company.

Approximately 80 per cent of the company's production is made from natural gas produced by wells belonging to the Standard Oil Company of California, under contracts which expire within the next few years.

The present management and personnel of the Pacific Gasoline Company will continue to operate the property, Mr. Bauer stated.

Casinghead gasoline, because of its quick-starting qualities, is rapidly becoming popular among motorists. Blended with the regular gasoline refined from crude oil, casinghead production raises the specific gravity and produces the quick-starting gasoline.

Demand for casinghead production is accurately reflected in the high prices paid today for the output of the casinghead companies.

MONTECITO WATER SECURITIES SOLD

On a bid of $395,520 an issue of $400,000 Montecito water district, Santa Barbara county, serial 5 per cent bonds was awarded yesterday to the bond department of the Bank of Italy. The bonds mature from 1931 to 1965.

The issue is the direct obligation to the district and is authorized under the terms of the County Waterworks District Act of California. Under this act the bonds constitute, both principal and interest, an ad valorem tax lien on all property in the district. Montecito is a suburb of Santa Barbara in which a large number of wealthy families make their home. Application will be made to certify the bonds as legal investment for savings banks in California.

Other bidders for the issue were: Heller, Bruce & Co., $391,020; California Company, Citizens National Company and R. E. Campbell & Co., $386,-190.

Bank Stocks

Our 1926 Review of Los Angeles Bank Stocks sums up all pertinent facts for investors.

Copy on Request

Howard G. Rath Company
Established 1910
INVESTMENT SECURITIES
Members L. A. Stock Exchange
912 Pacific Mutual Bldg. Los Angeles
Telephone TRinity 0448

STOCKS— BJ

Oils
Utilities
Industrials
Banks

Conservative Margin Accounts Solicited

Stock Department

Banks, Huntley & Co.
Members Los Angeles Stock Exchange
3212 STOCK EXCHANGE BLDG
Phone MEtropolitan 4300

A. M. Clifford
Investment Counselor and Financial Analyst
Serves as an adviser upon Bond or Stock Investments.
"No Securities to Sell"
Booklet describing Service mailed upon request
Stock Exchange Building Los Angeles

FINANCIAL INDEX

The following index will be found convenient for quickly locating information in this issue of The Times:

	Page
Bank clearings	17
Bond quotations	15
Business News	16
Building permits	17
Citrus fruits	15
Cotton	13
Eggs, poultry (butter and eggs)	15
Flaxseed	15
Foreign exchange (money)	17
Grains	15
Live stock	16
Metals	13
Naval stores	17
Oil Field News	17
Produce, Los Angeles	16
Sugar	17
The Investor	17
Wall Street Paragraphs	17
STOCKS—	
Boston	17
Chicago	17
Los Angeles	14
New York Stock Exchange	16
New York Curb	14
New York Times averages	17
Salt Lake	14
San Francisco	17
Standard Oils	16

Boundary Cone Buys Blue Lead Placer Claim

Purchase of the title in fee to all the mineral rights in the Blue Lead placer mining claim, a patented property consisting of 160 acres located in the old placer belt near the town of Mokelumne Hill, Calaveras county, was announced yesterday by the board of directors of the Boundary Cone Gold Mines Company.

The property is located in a district that has enjoyed a record of being one of the richest placer mining districts in the world, the announcement of the company states. A two-compartment verticle shaft has been started and this shaft should enter the gravel at approximately 175 feet, it was stated.

The nearest railroad point is Valley Springs, which is also the distributing point for the district. A State highway runs within one-half mile of the property and a good automobile road connects the highway with the center of the property.

The high-tension lines of the Pacific Gas and Electric Company lie within one-half mile of the property and electric energy can be obtained from these lines at a low rate.

ARIZONA RAILROAD BUILDING RUMORED

LINE INTO PINE FOREST OF NORTH REPORTED UNDER CONTEMPLATION

FLAGSTAFF (Ariz.) June 8. (Exclusive.) Reported plans for construction of a railroad from the northward, to tap a large body of fine yellow pine in the Kaibab National Forest, between the Utah line and the Grand Canyon, are current here.

It is notable that the first lumber milling of Northern Arizona was in this remote region. Before 1870 a mill was established at Mount Trumbull, in the Uinkaret Mountains, to furnish material for construction of the Mormon Temple at St. George, fifty miles to the northward. A part of this mill still is in operation at Lakeside, Navajo county. In 1876 it was hauled, boiler and all, over the steep and rough Lee's Ferry Road to Mormon Lake, southeast of the present Flagstaff, which in the same year was given its name.

It was the first mill in the Coconino forest, about six years ahead of the Ayer mill here, which later was taken over by the Arizona Lumber and Timber Company. The Ayer plant was established primarily to furnish ties and bridge timbers for the Atlantic and Pacific Railroad, now the Santa Fe.

Soon thereafter the Mormon mill was moved to Pinedale and later to Pinetop. Over a period of many years it furnished lumber for the building of many towns, starting with the colonies at Sunset, Grigham City and St. Joseph on the Little Colorado and the larger settlement at Snowflake.

ROAD WORK APPROVED

Projects Authorized Include One in Southern Counties

SACRAMENTO, June 8. (AP)—Three highway projects of major importance were authorized today by the California Highway Commission, which is in session here. State Highway Engineer Morton was instructed to complete plans and specifications and advertise for bids for the construction of the following projects:

An under pass in South San Francisco on the Bay Shore Highway under the tracks of the Southern Pacific and South San Francisco Belt Line railways.

Fortuna-to-Loleta link of the Redwood Highway, an unconstructed four-mile section south of Eureka, Humboldt county.

Paving of six and eight-tenths miles on the Mountain Springs grade on the El Centro-San Diego Highway in Imperial and San Diego counties. This will be a cement concrete pavement, twenty feet in width.

All three projects will be financed with Federal aid funds.

UTILITIES PASS RAILROADS

Trade Journal Editor Cites Statistics of Capital Flotations and Expenditures; Rates Reduced

BY EARLE E. CROWE

As the editor of the Electrical World, perhaps the leading trade magazine in the electrical industry, William H. Onken, Jr., is frequently described as the best posted man in the light and power business. Mr. Onken doesn't make that claim for himself but his friends freely acknowledge it. They concede that he can tell many executives a few facts about the business of manufacturing electrical energy, principally because he is in contact with companies operating under all kinds of conditions, and has the national point of view.

Mr. Onken is in Los Angeles to attend the convention of the Pacific Coast Electrical Association, which opened yesterday, and is armed with a load of imposing statistics relating to public-utility operations. Some of his information he will lay before the convention himself when he delivers his address scheduled on the program, but he was willing yesterday to point out some of the pertinent developments affecting the utility business in the last few years.

FLOTATIONS LARGE

The achievement that stands out in his mind is the magnitude of the financing successfully floated by the light, power and gas companies in the last five years. Contrasted with the financing done by the steam railroads, the story of public-utility growth is clearly traced, especially when it is remembered that railroads have been regarded for years as the most active industry in new construction. In the five-year period the new corporate issues sold by the utilities totaled approximately $5,750,-000,000, compared to $2,500,000,000 for the railroads. Of the utility flotations the light and power companies alone were responsible for about $2,800,000,000.

Public utilities, Mr. Onken said, spend about $1,000,000,000 annually in new construction and replacements. The steam railroads can only account for one-half as much.

To a large measure he ascribes the success of the utilities in raising capital to the customer-ownership sales, now popularized by a long list of utility companies, the telephone industry, a few railroads and others. His estimate places the amount of stock sold annually by the utility companies under the customer-ownership plan at $300,000,000. This has been the average for the last five years.

The Electrical World editor believes the light and power companies are entitled to universal recognition for the efficiency and economy that have been realized in the declining cost of energy to the public. Since the war, he said, the rates have dropped 8 per cent, while the cost of virtually every element entering into the manufacture of electrical energy has increased. Only expert management has made this possible.

LOAD DIVERTED

Mr. Onken pointed to interconnection of transmission systems as one important influence leading to the lower cost of service. With the systems tied together it is possible to divert the load from one center of consumption to another to correspond with the peak requirements of each. For illustration, he cited the diversion of the energy from the eastern coal fields at 6 p.m. daily to the surrounding metropolitan centers, which is in time to meet the night requirements of the cities and comes after the day's work in the coal fields is over.

Interconnection is now a reality, he explained, all the way from Louisiana up through the Southern States and along the Atlantic seaboard to Indiana, Illinois and Minnesota in the Northwest. The Pacific Coast companies have been linked together for some time, extending from the Canadian border on the north to the Mexican boundary on the south.

Public-utility companies, according to Mr. Onken, believe that their securities have displaced in many instances the obligations of the railroads as the most desirable investments. The large banks and insurance companies are disposed to increase their holdings of public-utility securities over railroads because of the absence of threatening legislation and the notable progress of the utility industry in the last few years. The utilities, Mr. Onken said, now have more stockholders than any other industry.

As another illustration of the place these companies occupy, the output of the central power stations is now utilized as a popular barometer of industrial activity. Right now the index suggests a slight recession, as Mr. Onken reads it.

RECEIVER OF ARIZONA BANKS PAYS DIVIDEND

PRESCOTT (Ariz.) June 8. (Exclusive)—About $500,000 is being distributed by Receiver Homer R. Wood to 4269 depositors in the Prescott State Bank, Commercial Trust and Savings Bank and Bank of Jerome. Creditors of the Commercial Trust will receive 25 per cent of their claims, of the Bank of Jerome 20 per cent, and of the Prescott State Bank, 15 per cent. The dividends would have been larger, but substantial sums have been withheld by the receiver, sums paid in by the banks' stockholders, who possibly may not be liable for assessment, according to a decision of the Cochise County Superior Court.

Liberty bonds in the sum of $85,-500 were found to have been loaned by the Commercial Trust to the Prescott State Bank and have been credited to the former.

UNITED OIL AND JULIAN IN RECOVERY

Boundary Cone Advances With Large Volume; Bank Issues Irregular

United Oil and Julian Petroleum preferred, the two issues that led the declines on the Los Angeles Stock Exchange on Monday, showed renewed strength yesterday and led a general advance in the oil group. United opened 1-4 higher at 64 1-4 and advanced steadily to a close at 66 3-8, a net gain of 2 3-8 points. Julian preferred rallied 1-4 of a point to 12 3-4, as did the common to 3 1-4.

Union Oil Associates advanced 1-2 of a point to 46 1-2, while Union Oil of California closed firm at 43 1-2, after selling early at 44. Rio Grande common continued its activity and advanced to a new high on the present movement at 90 7-8, closing at 90 5-8, a fractional net gain. Standard Oil of California opened lower, but rallied to a firm close at 57 1-2. Buckeye Union preferred and common each added 1 point to 24 1-2 and 12 1-2, respectively.

Boundary Cone responded to the report of its directors that a new placer claim had been purchased near Mokelumne Hill, where development operations have begun. The stock advanced 1 1-2 points to 7 on a large volume of trading. North Star added 1-2 of a point to 4. Lucky Boy held at 5 1-2, while the Divide lost 1-2 of a point to 2.

Bancitaly Corporation was active and sold firm throughout the day at 79 3-8. Americommercial Corporation lost 1 point to 201. Los Angeles Investment lost another point to 3.19. Southern California Edison new common added a fraction to 31 3-8, while the old stock lost 2 points to 194. The new 7 per cent preferred advanced 1-8 of a point to 27 7-8, while the balance of the preferred issues were firm.

London Daily Radio

BY ARTHUR W. KIDDY

[Copyright, 1926, by New York Evening Post, Inc.]

LONDON, June 8. (By Wireless)—The markets here were mostly quiet today. Investments were dull on the stream of new issues offered recently. Rails and investments weakened on the recognition of the economic effects of the coal strike.

Foreign issues were strong, except French obligations which were flat on the further fall of the franc to 164 to the pound sterling. Belgian and Italian currencies were off in sympathy with the French franc.

Indications are that the French public at last is becoming alarmed and while the French authorities talk vaguely about the use of the gold in the Bank of France as a steadying influence, there still appears to be no carefully considered definite constructive plan to meet the present financial crisis.

HOLDING OF ARIZONA HAY CROP ADVOCATED

PHOENIX, June 8. (Exclusive)—Mainly because of large crops in California, the hay market of the Salt River Valley has slumped and the Roosevelt Hay Growers' Association is advancing up to $7 a ton to members who will store for the fall, when demand and prices are expected to improve. Some April sales were made at $21, but the average price for the season has been $17. Texas shipments at present would not less than $11, even with lately lowered freight rates.

Holding is favored by offers of $250,000 by the Phoenix Clearinghouse Association at 6 per cent and by a loan from the Federal Internal Credit Bank.

MORTGAGE ASSOCIATION ANNOUNCED

Organize Companies Here to Promote Interests of Growing Business

Sixteen mortgage companies in Los Angeles, representing a paid-in capital of approximately $50,000,000, yesterday organized themselves into the Southern California Mortgage Bankers' Association. The plans call for the enlargement of the membership to include all the leading companies in Southern California, which is expected to bring the membership roll to around forty.

Certain definite aims prompted the formation of the association, according to the announcement made by J. K. Baillie, vice-president and general manager of the Lincoln Mortgage Company, who is the first president. The charter members pledged themselves at the organization meeting to work for standardization of forms; the popularization of mortgage securities; and to generally further the mortgage business.

Regular meetings of the new association are planned, Mr. Baillie said, at which the problems of the mortgage companies will be discussed. It is the intention of the organizers to work along the lines laid down by the American Mortgage Bankers' Association, after which the new association is patterned.

Besides Mr. Baillie, the officers elected yesterday are T. R. Dudley, president, Sierra Bond and Mortgage Company, vice-president; C. B. Hoadley, vice-president, Indemnity Mortgage Company, treasurer; and Delt Bert Campbell, trust officer, Security Housing Corporation, secretary.

The charter members include the Thomas Mortgage Company, Mortgage Guaranty Company, Standard Mortgage Company, Lincoln Mortgage Company, Mortgage Insurance Company, United Mortgage and Loan Company, Security Housing Corporation, Union Mortgage Company, Sierra Bond and Mortgage Company, Metropolitan Mortgage Company, National Mortgage Company of California, Republic Mortgage Company, Syndicate Company, North American Bond and Mortgage Company and Southwestern Loan Association.

Yellow Truck Organizes New Holding Unit

NEW YORK, June 8. (AP)—Organization of a new $30,000,000 transportation enterprise by the Yellow Coach & Truck Manufacturing Co., known as the Hertz Drivurself Corporation, was announced today by John D. Hertz, chairman of the board, who stated it was the first time a transportation system had been offered to the public on a chain-store plan of operation.

It is proposed to increase the capital stock of Yellow Truck & Coach, subsidiary of General Motors Corporation, to provide $14,000,000, of which $10,000,000 is to be made immediately available for the new enterprise.

The statement said it was interesting to note that this was the first time General Motors interest had engaged in the business of operating transportation. The new company will act as a holding company, controlling State and local Drivurself companies throughout the United States.

KNAPP TO TAKE POST WITH RAND McNALLY

CHICAGO, June 8. (Exclusive)—The appointment of O. Prather Knapp as editorial and business director of the five Rand-McNally banking publications was announced today by H. B. Clow, president of Rand McNally & Co., Chicago and New York. Mr. Knapp resigns the first vice-presidency of the Bankers' Service Corporation of New York, with which he has held an executive connection since February, 1922. Up to that time he was an officer of the Mississippi Valley Trust Company of St. Louis, his connection with that institution dating from 1905.

SPRING TRADE FEARS FADE

Recovery of Stock Market and Signs of Improvement in Retail Buying Dispelling Early-Year Doubts

BY PAUL WILLARD GARRETT

[Copyright, 1926, by New York Evening Post, Inc.]

NEW YORK, June 8. (Exclusive)—In every year since 1923 the spring has brought its period of apprehension over the trade position so regularly that it must have seemed to some that spring doubts were taking the place of spring fever.

The reason why is clear. We have the capacity to produce more than we can consume. It is in the spring season that the captains of industry accelerate their machinery and always the danger is that they may glut the market through overproduction. The bitter lesson of 1920 and 1921 still is fresh in the memories of all who follow such matters. On the early signs of an acceleration in industry in 1923, in 1924 and again in 1925, the experience was held up as an example of what not to do. Again this year we have wondered whether the wheels of industry were not, perhaps, turning too swiftly. The 1926 spring doubts developed into fears when the stock market broke, however, and not until now has sentiment generally begun to improve once more.

So long as the demand for goods is sustained people generally feel business will remain good. Always it is a question not whether we can produce enough to supply our needs, but whether we can consume all that is produced. This year's production schedules did not run dangerously ahead of the consumers' demands, for the reasons that producers were somewhat apprehensive themselves in many instances, and the demand for goods has been heavy enough to offset the substantial output. The falling tendency in commodity prices this year has, strange as it may sound, been an excellent brake against excessive production.

It so happens that recent reports have brought signs of an improvement in the retail demand for goods, and that, of course, is distinctly encouraging to business interests just now. Some shrewd prophets already are beginning to revamp their conclusions about business just as they had in each of the last three springs.

Perhaps the most impressive piece of news in this connection is the statement that retail trade, reflected in the May earnings of the chain stores, is definitely better. That means an improvement in consumer demand.

Hubert T. Parsons, president of F. W. Woolworth Company, says: "The results for May show that business has definitely turned upward."

Last month brought the largest number of wage increases within the last year, and the authorities on that subject say that not only have wage rates stabilized but that the tendency toward change is upward rather than downward. Wage increases in the absence of rising living costs mean increased purchasing power for the worker. Even wage stability in the face of declining prices, such as we have been witnessing in this country, means an increasing purchasing power for the worker.

These are but straws in the wind, but they are interesting for what they reveal of the prospect for a continued heavy demand for goods from consumers.

The Clearinghouse

News of Spring Street

Planning a few months' vacation in Europe, George W. Walker, chairman of the board of directors of the Citizens' Trust and Savings Bank, will leave Saturday for New York, where he will set sail on the 19th inst., on the steamship Orca.

Going direct to England, Mr. Walker will remain in London for two weeks. His itinerary includes a tour of Norway, Sweden and Denmark, with stopovers along the coast at the various summer resorts, and a trip into Germany. Mr. Walker expects to return to Los Angeles the first part of September.

Bank Changes Made

Announcement was made yesterday by C. Sumner James, vice-president, and Frank E. Forker, superintendent of branches, of the following changes in branch personnel at the Citizens' Trust and Savings Bank.

C. P. Ewing is appointed to the managership at Hollywood-Bronson avenue branch. He will be succeeded as assistant manager at the Hollywood-McCadden Place branch by A. M. Matthews, Earle R. Hilbert, who has been manager at Hollywood-Bronson avenue branch, goes to the bank's branch at East Seventh and San Pedro streets, and W. L. Redman from the latter branch to the Pico-Hoover branch. R. A. Britt will move from the San Pedro-East Seventh street branch to the Lincoln Heights branch.

Mr. Matthews, the newly appointed assistant manager at Hollywood-McCadden Place branch, was formerly vice-president of the Colorado Bank and Trust Company at Delta, Colo., and chairman of Group No. 3 of the Colorado Bankers' Association.

New Association Announced

Carstens & Earles, Inc., announced yesterday that Stanley Lowe has become associated with their sales organization. Mr. Lowe has had several years' experience in the California investment field, having been with S. W. Straus & Co., for seven years and until recently was president of Lindsay, Willard & Lowe, investment dealers. Mr. Lowe will represent Carstens & Earles, Inc., in the Pasadena territory.

De Fremery in Los Angeles

Paul De Fremery, chairman of the board of directors of De Fremery & Co., is in Los Angeles from San Francisco for a short visit with officials of the company here. He is also inspecting the Riverside office of De Fremery & Co., recently opened under the direction of Kingsley Barham as resident partner.

STOCKS FALL IN LATE TR...

Heavy Selling by ... Halts Advance

Irregular Decline ... Car Price Cu...

Treasury Action Spurs Early ...

NEW YORK, June 8. (AP)—Heavy selling of the ... on the announcement ... by one of the leading ... developed ... toward the close of ... market after an early ... standing strength. ... a substantial ... the day's sales ... shares, as against ...

The early buying ... pected announcement ... pected announcement ... dation that no new ... be necessary this ... ments and other ... enough to meet ... ties did not ... until September. ... money rates when the ... ments are out of the ... panied by rumors of ... in the New York ... Bank rate in the last ... had a bullish effect ... Wall street ... primed by the ... Brophkarf in the ... primary, which ... ence on the ... securities.

United States ... the market leader, ... to 131 1-4, the ... current recovery, ... top. Buying was ... account of ... for banking ... the corporation ... ined by the west ... dividend ... meeting of the ... Crucible and ... a point or so. ... improved ... for the ... was announced ... closed.

Oil shares ... and strength ... of Atlantic ... can B, but the ... out. Private ... a decrease of ... daily average of ... duction last month, ... which have been ... joyed a brief ... noon.

Rubber ... 83¼ on a ... closing slightly ... a net loss of ... other motors ... Mack Truck ... 113½. General ...

(Continued on Page 18, Column 1)

Market Recovery Gains Momentum

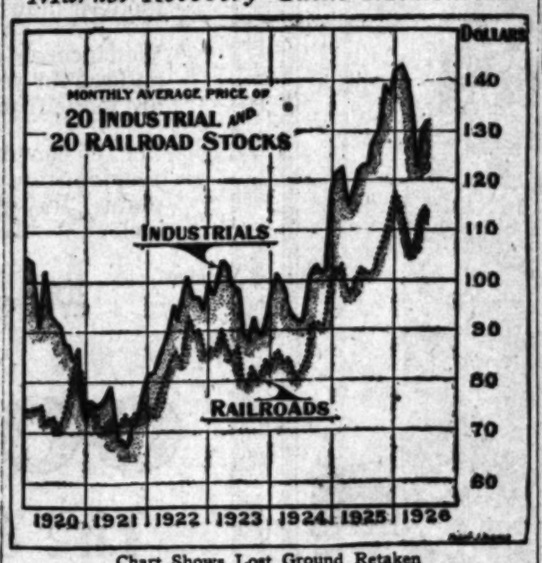

Chart Shows Lost Ground Retaken

Although the sharp decline in security prices recorded in March may not be recovered before the end of the year, the rally in prices in the last fortnight certainly has caused some apprehension in the ranks of the bears. The rapidity of the recent upturn was due in no small measure to hurried covering of commitments by speculators for the decline and whether or not the market will continue to advance when this buying power has been removed remains to be seen. At any rate, a considerable part of the spring slump has been recovered, as the accompanying chart of the New York Evening Post's average of selected stocks reveals. The severity of the movement in industrials and rails is here pictured.

[Copyright, 1926, by New York Evening Post, Inc.]

BUSINESS PHILOSOPHY

BY WILLIAM FEATHER

I BELIEVE in putting everything on a business basis, so far as possible.

The business system is not perfect, but it has fewer faults than any other system I know anything about.

Suppose, then, that every young man looked upon himself as a business institution, in which a good deal of money had been invested by others and by himself.

As the general manager of this business, suppose he undertook to build it up into a prosperous institution, paying regular dividends and reinvesting part of the surplus every year in better physical and mental equipment.

All I want to point out is that some of us don't invest as wisely in ourselves as we should.

If we studied ourselves as an investor studies a prospectus, we might find that we have a gold mine right within us. The best place to invest leisure time is in ourselves.

The basic test of a man is his ability to manage himself.

Until we learn to do this we can't expect to make any real progress.

May We Send Our Current List of Selected Offerings?

Experienced Judgment

Sound judgment in investment matters is not the product of one year of study—nor of two—nor of three. It can come only as the result of wide experience covering over many years, through fluctuating financial conditions.

The investment service rendered by FRICK, MARTIN & CO. is backed by the cumulative experience gained during the 33 years which this firm, with its predecessors, has served Southern California investors.

The broad training and wide experience of our organization are always at your disposal, regardless of the size of your investment funds.

Frick, Martin & Co.
647 S. Spring Street Telephone TRinity
LOS ANGELES
Pacific-Southwest Bank Building, Pasadena

A SEASONED INVESTMENT FREE FROM ALL TAXES

A decidedly attractive tax-free investment, backed by seasoned security, is offered by the MERCED IRRIGATION DISTRICT 5½% Bonds, due 1953-1965, exempt from all Federal Income Taxes and California Personal Property Taxes.

District includes over 181,000 acres of highly fertile land, producing a wide diversity of agricultural products at the time of highest prices. Over $500,000 annually is realized from the sale of power to the San Joaquin Light & Power Corporation under a 20-year contract, thus making possible an exceptionally low annual charge of $5.90 per acre for water.

These bonds are an ad valorem tax lien on all real property in the District, ranking equally with the general taxes and ahead of all mortgages, present or future.

Price 100 and Interest, yielding 5.50%

San Francisco
Long Beach
Riverside

Alvin H. Frank & Co.
INVESTMENT SECURITIES
910 Hellman Bank Bldg. Phone TRinity
SEVENTH & SPRING LOS ANGELES

DE

STOCKS FALTER IN LATE TRADE

Heavy Selling in Motor Issues Halts Advance

Irregular Downturn Laid to Car Price Cut

Treasury Announcement Spurs Early Activity

NEW YORK, June 8. (F)—

selling of the motor shares, on the announcement of a by one of the leading developed considerable toward the close of today's market after an early period of standing strength. Trading a substantial increase in the day's sales aggregating shares, as against 1,167,000

The early buying movement pected announcement by Mellon that no new financing be necessary this quarter, ments and other receipts being enough to meet government tion and other obligations until September. Prospects of money rates when the mid-June ments are out of the way, panied by rumors of another in the New York Federal Bank rate in the near future had a bullish effect on Wall street apparently was primed by the victory of Brookhart in the Iowa Republican primary, which was widely ence on the price movement securities.

STEEL LEADS

United States Steel common the market leader, closing 1 to 131 1-4, the highest price current recovery, and closing top. Buying was said to be account of brokers who for banking interests bidding the corporation and was ralled by the usual rumors of dividend distribution at the meeting of the board of Crucible and Gulf States a point or so. Public offering morrow of a $10,000,000 for the Bethlehem Steel Corp was announced after the closed.

Oil shares showed signs of and strength under the of Atlantic Refining and Pan can B, but the buying was out. Private trade reports a decrease of 10,000 barrels daily average of gross crude duction last month. Local which have been heavy reacted joyed a brisk upturn during the noon.

MOTORS BREAK

Hudson Motors broke from 63½, as a result of the closing slightly above the a net loss of 3 points to other motors reacted in Mack Trucks slipping from 119½. General Motors from

(Continued on Page 16, Col.

Bancamerica Corp. of California

EXEMPT SECURITIES

YIELDING ATTRACTIVE RATES

District Bond Company

SUITE 901 TITLE INSURANCE BLDG.

TELEPHONE METROPOLITAN 0024

nced Judgment

vestment matters is not the product y—nor of two—nor of three. It e result of wide experience extend through fluctuating financial cy

e rendered by FRICK, MARTIN y the cumulative experience gain which this firm, with its direct pers Southern California investors.

nd wide experience of our organiz ur disposal, regardless of the amou nds.

n & Co.

Telephone TRinity 0111

ng, Pasadena

ENT S

nvestment, backed by he MERCED IRRIGA- ue 1953-1965, exempt nd California Personal

cres of highly fertile f agricultural products ver $500,000 annually r to the San Joaquin r a 20-year contract. ally low annual charge

lien on all real prop- ally with the general present or future.

elding 5.50%

Frank & Co

T SECURITIES

Phone TRinity 0111

LOS ANGELES

BROAD EXPERIENCE

FUL only and an- ions constitute the only basis for safe invest- The broad training and experience of the mem- of this organization are at the disposal of Southern California investors in matters of sound se-

J. H. ROSBURG & CO.

Investment Bankers

Members Los Angeles Stock Exchange

Hoffman Bank Bldg.

Los Angeles

Phone TRinity 0000

METZLER & COMPANY

Investment Managers, Financial Advisers and Underwriters of Bond Issues

Loaned at 6%

STOCKS, BONDS and other SECURITIES

No Fees.

PERSONAL LOAN CO., Incorporated

Legal

NEW FINANCING ANNOUNCED

Southern California Edison, Pacific Door and Sash and the Prudence Company Securities Out Today

Inventories of the investment houses in Los Angeles will be materially increased today with the flotation of $56,000,000 of new financing, the proceeds from $41,000,000 of which will be used for liquidation of existing indebtedness and the increasing of working capital of corporations operating in California.

An offering of considerable interest to investors in Southern California as well as other financial centers of the country to be made today is that of $40,000,000 Southern California Edison Company refunding mortgage gold bonds, series of 5s, due 1951, priced at 98 1-2 to yield 5.10 per cent. The banking group is headed nationally by the Harris Trust and Savings Bank and E. H. Rollins & Sons, and includes a number of local bond houses.

Another important Pacific Coast issue is that of $1,000,000 Pacific Door and Sash Company closed first mortgage 6 per cent sinking fund gold bonds, to be offered today by the California Securities Company at 99 and accrued interest to yield 6.10 per cent.

PRUDENCE LIENS OUT

Financing of somewhat unusual type made its appearance on the Coast yesterday with the announcement of an issue of $15,000,000 The Prudence Company, Inc., guaranteed collateral trust 5 1-2 per cent gold bonds, due May 1, 1961, by a group headed by Halsey, Stuart & Co., The Manufacturers Trust Company, The Continental and Commercial Trust and Savings Bank, Estabrook & Co., Redmond & Co., W. A. Harriman & Co., Inc., and William R. Compton & Co., at par and interest.

Besides being the largest single offering ever made of the company's securities, the issue of the Southern California Edison Company represents the second largest par value of public utility securities to be underwritten and publicly sold this year. It is the first issue of Edison bonds to be sold by underwriters in more than two years.

In 1921 the company's general and refunding mortgage 6 per cent bonds, due 1944, were offered the public at 87 to yield more than 7 per cent, which is in considerable contrast to the present offering of 5 per cent bonds at 98 1-2. The proceeds from the sale of this issue will be used for the retirement of the series 1944 liens and for additional working capital.

EDISON SCOPE WIDE

The Southern California Edison Company owns and operates one of the most comprehensive systems in the world for the generation, transmission and distribution of electricity for power and lighting purposes. The territory served embraces ten large counties in Southern and Central California, including Los Angeles, with a population of more than 2,500,000 and an area of 55,000 square miles, equal to the combined area of Massachusetts, Vermont, New Hampshire, Rhode Island, Connecticut, Delaware and New Jersey.

The Pacific Door and Sash Company was founded in 1901, and has rapidly grown to a leading position in the industry. The company is engaged in the manufacture of doors, sash, windows, mill and cabinet work, including the well-known "Master-built" and "Eureka" cabinets and wall fixtures. The company's main mill is located on San Fernando Road in Los Angeles and is the largest in Southern California.

The Prudence Company, Inc., a New York banking corporation, was organized under the laws of New York and supervised by the New York State Banking Department. In addition to being an obligation of the Prudence Company, Inc., the bonds will be secured by pledge with the Central Union Trust Company of New York, trustee of first mortgages on improved real estate, including building loans, other securities and cash.

Daily Average of Oil Output Shows Decline

NEW YORK, June 8. (F)—The daily average gross crude oil production in the United States decreased 1065 barbers for the week ending the 5th inst., totaling 2,009,450 barrels, according to the weekly summary of the American Petroleum Institute. The daily average production east of California was 1,404,950 barrels, a decrease of 4450 barrels.

	Daily av. production, bbls.	Differences. Bbls.
Oklahoma	454,850	decreased 6,150
Kansas	187,450	decreased 450
North Texas	121,550	increased 4,350
East Central Texas	54,100	decreased 1,150
West Central Texas	56,100	increased 4,300
Southwest Texas	96,800	increased 250
North Louisiana	41,450	decreased 2,050
Arkansas	173,250	decreased 950
Gulf Coast	90,850	decreased 200
Eastern	196,300	decreased 500
Wyoming	79,950	decreased 600
Montana	25,500	increased 150
Colorado	7,450	decreased 200
New Mexico	4,350	increased 200
California	694,500	increased 5,450
Total	2,009,450	decreased 1,050

Daily average imports of petroleum at principal ports for the month of May were 198,903 barrels compared with 306,533 barrels for the month of April, and for the week ended the 5th inst., 364,714 barrels compared with 229,571 barrels for the previous week. Daily average receipts of California oil at Atlantic and Gulf Coast points for month of May were 85,850 barrels, compared with 93,467 barrels for the month of April, and for the week ended the 5th inst., 107,286 barrels compared with 103,386 barrels for the previous week.

Midway Northern Oil Pays

At a meeting of the board of directors of the Midway Northern Oil Company held yesterday, the board of directors declared the regular monthly dividend of 1 per cent per month, payable on the 30th inst. to stockholders of record on the 20th inst.

DRIED FRUITS

NEW YORK, June 8. (F)—Evaporated apples, steady; prunes, quiet; apricots, peaches and raisins, firm; prices unchanged.

GUIDING INSURANCE BUYERS

BY GRIFFIN M. LOVELACE,
Professor of Insurance, New York University

This is one of a series of articles appearing in The Times three times a week, dealing with all phases of insurance. The next article will appear tomorrow.

XXXVII—Accident Insurance—Income Payments

In accident insurance, as in life insurance, the value of income payments has been recognized, and income provisions have been made for the insured, who is disabled as the result of an accident, as well as for the beneficiary, to whom a payment is due at the insured's death. The purpose of the income settlement is to replace earnings.

The most important of the income provisions is that allowed to the insured in event of total and permanent disability. For example, if an accidental injury totally incapacitates the insured from performing any and every duty pertaining to his occupation, he will receive an income, say $100 a week, so long as he shall continue so disabled. There is no limit to the duration of the total disability income, except recovery, partial or total, so that if the total disability should turn out to be permanent, the income would be paid as long as the insured lived.

One of the most valuable of the income provisions is the promise to pay the weekly indemnity described above, as long as the insured lives, in lieu of the principal sum, in case he loses entirely the sight of both yes, or both hands, or both feet, provided the insured requests in writing that the life income be paid in place of the principal sum. For example, a policy might provide for a principal sum of $15,000 and weekly indemnity for total disability of $100 a week. Either benefit could be elected by the insured, if disabled as described in this paragraph. Of course, he would elect the plan that seemed likely to pay him the greatest benefit.

DISABILITY PROVISIONS

The writer knows of a young man who lost both hands in an accident while riding on a railroad train. He receives $50 a week from the company, and will continue to do so as long as he lives. Since his occupation does not involve particularly the use of the hands, he has continued his usual work, but draws the disability income just the same.

It should be noted carefully that there are two situations in which the total disability income will be paid: (1) as just described, it will be paid for life, for the loss of both hands or both feet, or the entire loss of the sight of both eyes, whether the insured continues to be totally incapacitated for work or not; (2) if he becomes totally disabled in any other manner, so as to be prevented from attending to any and every duty pertaining to his occupation, the disability income will be paid so long as he shall remain so disabled, even for life. But, if he recovers entirely, the disability will cease.

And if he recovers partially, the company will pay one-half of the total disability income during the continuance of partial disability, but not exceeding a definite time limit.

To illustrate: Suppose that the insured holds a policy, the principal sum of which is $15,000, with weekly indemnity of $100. If he loses both hands or feet or the sight of both eyes, he will draw $100 a week for the rest of his life or receive $15,000 in cash, whichever he may elect. If he becomes totally disabled in any other manner, say, by an injury to his spine, he will receive $100 a week so long as he is prevented from performing any part of his usual work, even as long as he lives, if total disability should prove to be permanent. On the other hand, if, following total disablement, he should recover entirely, the income will be discontinued; or, if following total disability, he should for a time be able to perfor m apart, but not all, of his duties, he would receive $50 a week, one-half of the total disability income during partial disability, but for a limited time only.

DOUBLE INDEMNITY

The majority of injuries result in partial rather than total disability. The insured is unable to attend to only a part of the various tasks involved in his regular work, or his condition makes it necessary for him to devote only a part of his time to his employment; e. g., upon the advice of his physicians, he goes to his office or factory for only two or three hours each day. In such cases of partial disability, the company pays an income equal to one-half of the total disability income, i. e., $50 a week in the policy illustrated above.

If total or partial disability, or the total loss of sight or the loss of both hands or feet, results frm an accident in a conveyance for public transportation, in a passenger elevator, in a burning building (in which the insured was when the fire began,) in a collapsing building, or is caused by lightning, hurricane, or tornado, or by the explosion of a boiler, the income payments described above will be doubled, e. g., $200 a week for total disability and $100 a week for partial disability under the policy we have used for illustration. This is double indemnity.

If the insured is killed by accident, his beneficiary may elect to receive monthly instalment payments in lieu of the principal sum, which, in many instances, would be greatly to her advantage. Usually, these payments may be spread out over a period of five, ten, or twenty years, resembling the limited instalments paid under life insurance policies.

Accident policies of different types are issued by the various companies. The one illustrated above is a common type of general accident contract.

The maximum weekly indemnity is 80 per cent of one's average weekly earnings.

(Copyright, 1926, By New York Evening Post, Inc.)

COTTON IN UPTURN ON EXCHANGE

Liverpool Advance and Report of Hot Weather Return Lift Prices

NEW YORK, June 8. (Exclusive)—The cotton market was firmly held today by further strength in the July option here and the weather turning clear and hot again in the South Atlantic States, where the recent showers afforded only temporary relief. On the other hand, indications were for more undesired rains for the central and western sections of the belt tonight and tomorrow.

Liverpool markets were also a little better. All of which, with considerably improved sentiment in the general business situation lately and the rising stock market, helped to check further scattered liquidation and speculative selling by the bear element.

July went up 17 points from yesterday's closing to 18.42c on some covering of shorts. The new crop months advanced 5 to 6 points, with October selling at 17.51c, December 17.42c; January 17.35c and March 17.53c. This gain was not held, however, except in October for the reason that the late Weather Bureau forecasts indicated some beneficial showers tonight and tomorrow for the western part of North Carolina and for Northern Georgia, which induced some fresh selling of late months in the afternoon.

It is still mostly a weather market with the present average condition under that of the last ten years. It is believed to be somewhere around 70 per cent, against 76.6 a year ago on the government's estimate then to May 25. There will be no government crop report this season until July 2.

Liverpool futures closed steady at a net advance of 6 of their points on July to 1 and 2 on the later months against 3 points advance on July to 1 point decline due.

(Furnished by A. A. Hosmer-Greathouse & Co., 215 West Sixth street.)

RANGE OF PRICES
NEW YORK

	Open.	High.	Low.	Close.
January	17.31	17.36	17.34	17.34
March	17.33	17.52	17.39	17.46@17.47
May	17.36	17.56	17.47	17.47
July	18.30	18.43	18.37	18.38

MARKET FLASHES

NEW YORK, June 8. (F)—Stocks higher; U. S. Steel makes vigorous advance.

Bonds firm; investment bonds strong; American Writing Paper to rally.

Foreign exchanges mixed; French francs fall below 3c, then recover.

Cotton barely steady; favorable weather. Sugar easy; increased spot offerings.

Coffee lower; commission house selling.

CHICAGO, June 8. (F)—Wheat higher; unfavorable Kansas reports.

Corn strong; revival talk fans rallies.

Cattle steady to strong.

Hogs firm.

October	17.44	17.51	17.40	17.40@17.41
December	17.37	17.43	17.32	17.33@17.32

NEW ORLEANS

	Open.	High.	Low.	Close.
January	16.99	17.02	17.05	16.99@16.97
March	17.06	17.10	17.10	17.06
July	17.69	17.73	17.69	17.71@17.73
October	17.09	17.10	17.09	17.04
December	17.09	17.10	17.09	17.04

SPOT PRICES

NEW YORK, June 8. (F)—Cotton, spot, quiet; middling, 12.90.

Cottonseed Oil

[EXCLUSIVE DISPATCH]

NEW YORK, June 8. (Exclusive)—Cottonseed oil:

	Close	Previous close
June	16.25@16.30	16.30@16.35
July	16.43@16.50	16.37@16.38
August	16.23@16.30	16.10@16.15
September	15.53@15.95	15.94
October	13.90	13.74@13.75
November	13.39@13.45	13.33@13.35
December	11.75@11.80	11.85@11.89
January	11.60@11.63	11.45@11.50
Spot	16.15	16.00

METAL MARKETS

CLEVELAND, June 8. (Exclusive)—Daily Metal Trade today says: Sheet sales and inquiry are extremely limited, although some producers report improved specifications in the high grades, those coming from the automotive industry. The latter, however, is not true of the Mahoning Valley where mills have difficulty in arranging rolling schedules from week to week. Added to this is indisposition of users to arrange for next quarter requirements.

Most of the price weakness comes in the Detroit district. Certain selling interests are shipping black sheets into Chicago territory and are absorbing the price differential. Inquiry for pig iron continues to increase as do sales under the stimulation of low prices. Tonnage placed in the Cleveland district in the past week ran well over 50,000 tons. Inquiry in Buffalo territory is from 15,000 to 20,000 tons. Semi-finished steel movement is fair and prices are firm.

Electrolytic copper is 13.00@13.25c Connecticut, Tin spot strails, 53.87½c; lead, St. Louis, 7.45@7.50; zinc, St. Louis, 7.05.

Metal Prices

[BY A. P. NIGHT WIRE]

NEW YORK, June 8.—(AP)—Copper, dull; electrolytic, spot and futures, 13¼@13½. Tin, firmer; spot and near by, 56.75; futures, 56.12.

Iron, steady; prices unchanged. Lead, quiet; spot, 7.65.

Zinc, firmer; East St. Louis, spot and future, 7.40@7.45.

Antimony, spot, 11.00.

$700,000
Lloyd & Casler, Inc.
Industrial Buildings

First (Closed) Mortgage 6½% Serial Bonds

This mortgage covers three completed modern industrial buildings located on Pico Wall and Maple, and the ground consisting of approximately 41,625 square feet, appraised at $1,207,551.

Present gross income as of this date, $160,220 or three times interest charges

We offer and recommend this issue for conservative investment

Price 100 and Interest TO YIELD 6.50%

Call, write or phone for complete descriptive information without obligation.

California Company

Pasadena Redlands BONDS San Diego Long Beach

626 So Spring St. Los Angeles

New Offering

$40,000,000
Southern California Edison Company
Refunding Mortgage 5% Gold Bonds Due July 1, 1951
Price 98½ and Interest; Yielding 5.10%

Issuance authorized by the Railroad Commission of the State of California

The Company agrees to pay interest without deduction for the Normal Federal Income Tax up to 2% Exempt from Personal Property Taxes in California

All Refunding Mortgage Bonds heretofore issued are legal investments for Savings Banks in California, and application has been made to the Superintendent of Banks to certify these additional bonds

The following information is taken from official sources:

The Southern California Edison Company owns and operates one of the most comprehensive systems in the world for the generation, transmission and distribution of electricity for power and lighting purposes. The territory served embraces ten large counties in Southern and Central California (including Los Angeles), with a population of over 2,500,000 and an area of 55,000 square miles—equal to the combined area of Massachusetts, Vermont, New Hampshire, Rhode Island, Connecticut, Delaware and New Jersey. The generating plants of the Company have a present installed capacity of 735,700 horse power, of which 465,700 is derived from water power.

The Company's total bonded debt, including this issue and upon completion of this financing, will be $118,018,700, followed by $96,988,497 of dividend paying capital stocks and $8,736,725 preferred and common stocks subscribed for on a partial payment plan, having a total market value of over $116,000,000. Dividends have been paid on the common stock since 1910, the present rate being 8 per cent. Of more than 90,000 stockholders, over 90% reside in the territory served. Ninety per cent of the permanent employes and 25% of the customers of the Company are stockholders.

For the year ended April 30, 1926, gross earnings were $25,653,217; net earnings were $17,129,906, or over 2.7 times the annual interest charge of $6,288,840 on the $118,018,700 bonds, including this issue.

We recommend these bonds for investment and shall be pleased to send circulars describing the issue in detail.

Harris Trust & Savings Bank
Organized as N. W. Harris & Co., 1882
Incorporated 1907

E. H. Rollins & Sons
Founded 1876

The National City Company

Bond & Goodwin & Tucker
Incorporated

First Securities Company
Los Angeles

Security Company
Los Angeles

Blyth, Witter & Co.

William R. Staats Co.

Mercantile Securities Company
of California

It is expected that Interim Certificates of the Harris Trust & Savings Bank will be available for delivery July 1, 1926.

THE NATIONAL CITY COMPANY OF NEW YORK

Pacific Finance Corporation

Serial 5½% Gold Notes

Due March 1, 1929 to 1935

In each of the past four years the corporation earned actual interest charges over four times. These notes are followed by preferred and common stocks having an aggregate indicated market value of over $9,500,000. Dividends have been paid regularly on all of these stocks since their issuance, the present rate on common being 8%.

Prices yielding about 5.75% to 6.10% (According to maturity)

Send for complete circular

The National City Company

Offices in more than 50 cities
615 West 7th Street
Telephone TRinity 7961
Los Angeles

UNITED OIL
UNION OIL
STANDARD OIL
L. A. INVESTMENT
RIO GRANDE OIL

Orders executed in the above.

Stocks carried on conservative margin.

G. BRASHEARS & CO.

Members Los Angeles Stock Exch.
501 Security Bldg. Phone TR. 5091

LOANS
Made on Approved
STOCKS
and Other Securities
AT 6%
1002 Financial Center Bldg.
Ask for MR. JARVIS
Phone TRinity 0928

LOS ANGELES EXCHANGE

BONDS

Sales		Closing Bid	Asked
	Amalg. Sugar 7s '37		
	Am. Factors 7s '38		
	Associated Oil 6s		
	Cal.-Rem.S.S.B.7s,'37		
	Cal.-Or. Pwr. 6s '42		
	Cal. Pet. 5½s, 1933		
	Columbia Syr. 7s		
	L. A. Gas & E. 6s '42		
	Do. 6s 1944		
	Do. 6s 1952		
	General Pet. 5s		
	Do. 6s 1940		
	G. W. Power 5s '49		
	Do. 6s		
	Do. 7s		
	Holly Sugar 7s '37		
	L. A. G. & E. 5s '34		
	Do. 6s 1937		
	Do. 6½s 1942		
	Do. 6½s 1947		
	Do. 6½s 1947		
	Do. 6s 1951		
	L.A.Pac.Int. 7s '38		
	Do. 1st ref. 6s 1951		
	Do. 1st ref. 7s '38		
	L.A.Ry.1st M. 5s '40		
	Do. 1st ref. 6s '49		
	Mat. St. Ry. 7s '28		
	Mt. Wilson 6s '36		
	Nat. Gas Co. of Cal. 6s		
	Do. 6s 1929		
	Orpheum Cir. 7½s '28		
	Do. 6s 1937		
	Pac. G. & E. 6s 1942		
	Do. 6s 1960		
	Pac. L.Ry. 5s 1942		
	Pac. L.Pr. 6s 1937		
	Pac. Tel. 6s 1937		
	S. D. A.E. 5s '41		
	Do. 6s 1947		
	S. J. L.&P. 5s '31		
	Do. "A" 6s 1952		
	Do. "A" 7s 1952		
	Pwr. L.&P. 5s		
	Do. 6s 1951		
	Pwr. L.&P. 6s 1937		
	Do. 6s 1952		
	S. D. A.E. 5s '41		
	Do. 6s 1947		
	S. J. L.&P. 5s '31		
	Do. "A" 6s 1952		
	Do. "A" 7s 1952		
	Do. 6s 1951		
	Do. 6s 1947		
	Do. 6s 1941		
	Do. Cal. Tel. 5s '37		
	Do. Cal. Tel. 6s '37		
	Sierra-S.F. 1st 5s		
	Do. 2nd 5s 1949		
	Do. Gas Ed. 5s '29		
	Do. 6s 1945		
	Do. 6s 1944		
	Do. 6s 1943		
	Do. 6s 1941		
	S. Cal. Gas 5½s '39		
	Do. 6s 1950		
	Do. 6s 1940		
	Do. 7s 1951		
	Do. Cal. Tel. 5s '37		
	Do. Cal. Tel. 6s '37		
	Sierra-S.F. 1st 5s		
	Do. 2nd 5s 1949		
	Do. Gas Ed. 5s '29		
	Do. 6s 1945		
	Do. 6s 1944		
	Do. 6s 1943		
	Do. 6s 1941		
	S. Cal. Gas 5½s '39		
	Do. 6s 1950		
	Do. 6s 1940		
	Do. 7s 1951		
	Do. Cal. Tel. 5s '37		
	Do. Cal. Tel. 6s '37		
	Do. Gas 5½s '42		
	Sierra Pwr. 6s '46		
	Union Oil 5s 1942		
	Do. 5s 1937		
	Do. 5s 1938		
	Do. 5s 1939		
	Do. 5s 1940		
	Do. 5s 1941		
	Do. 5s 1942		
	Do. 5s 1943		
	Do. 5s 1944		
	Do. 5s 1945		
	Do. 5s 1946		
	Do. 5s 1947		
	Do. 5s 1948		
	Do. 5s 1949		
	Do. 5s 1950		
	Do. 5s 1951		
	Do. 5s 1952		
	Do. 5s 1953		
	Do. 5s 1954		
	Do. 5s 1955		
	Do. 5s 1956		
	Do. 5s 1957		
	Do. 5s 1958		
	Do. 5s 1959		
	Do. 5s 1960		
	Do. 5s 1961		
	Do. 5s 1962		
	Do. 5s 1963		
	Do. 5s 1964		
	Do. 5s 1965		
	Do. 5s 1966		
	Do. 5s 1967		
	Do. 5s 1968		
	Do. 5s 1969		
	Do. 5s 1970		
	Do. 5s 1971		
	Do. 5s 1972		
	Do. 5s 1973		
	Do. 5s 1974		
	Do. 5s 1975		
	Do. 5s 1976		
	Do. 5s 1977		
	Do. 5s 1978		
	Do. 5s 1979		
	Do. 5s 1980		
	Do. 5s 1981		
	Do. 5s 1982		
	Do. 5s 1983		
	Do. 5s 1984		
	Do. 5s 1985		
	Do. 5s 1986		
	Do. 5s 1987		
	Do. 5s 1988		
	Do. 5s 1989		
	Do. 5s 1990		
	Do. 5s 1991		
	Do. 5s 1992		
	Do. 5s 1993		
	Do. 5s 1994		
	Do. 5s 1995		
	Do. 5s 1996		
	Do. 5s 1997		
	Do. 5s 1998		
	Do. 5s 1999		
	Do. 5s 2000		
	Do. 5s 2001		
	Do. 5s 2002		
	Do. 5s 2003		
	Do. 5s 2004		
	Do. 5s 2005		
	Do. 5s 2006		
	Do. 5s 2007		
	Do. 5s 2008		
	Do. 5s 2009		
	Do. 5s 2010		
	Do. 5s 2011		
	Do. 5s 2012		
	Do. 5s 2013		
	Do. 5s 2014		
	Do. 5s 2015		
	Do. 5s 2016		
	Do. 5s 2017		
	Do. 5s 2018		
	Do. 5s 2019		
	Do. 5s 2020		
	Do. 5s 2021		
	Do. 5s 2022		
	Do. 5s 2023		
	Do. 5s 2024		
	Do. 5s 2025		
	Do. 5s 2026		
	Do. 5s 2027		
	Do. 5s 2028		
	Do. 5s 2029		
	Do. 5s 2030		
	Do. 5s 2031		
	Do. 5s 2032		
	Do. 5s 2033		
	Do. 5s 2034		
	Do. 5s 2035		
	Do. 5s 2036		
	Do. 5s 2037		
	Do. 5s 2038		
	Do. 5s 2039		
	Do. 5s 2040		
	Do. 5s 2041		
	Do. 5s 2042		
	Do. 5s 2043		
	Do. 5s 2044		
	Do. 5s 2045		
	Do. 5s 2046		
	Do. 5s 2047		
	Do. 5s 2048		
	Do. 5s 2049		
	Do. 5s 2050		
	Do. 5s 2051		
	Do. 5s 2052		
	Do. 5s 2053		
	Do. 5s 2054		
	Do. 5s 2055		
	Do. 5s 2056		
	Do. 5s 2057		
	Do. 5s 2058		
	Do. 5s 2059		
	Do. 5s 2060		
	Do. 5s 2061		
	Do. 5s 2062		
	Do. 5s 2063		
	Do. 5s 2064		
	Do. 5s 2065		
	Do. 5s 2066		
	Do. 5s 2067		
	Do. 5s 2068		
	Do. 5s 2069		
	Do. 5s 2070		
	Do. 5s 2071		
	Do. 5s 2072		
	Do. 5s 2073		
	Do. 5s 2074		
	Do. 5s 2075		
	Do. 5s 2076		
	Do. 5s 2077		
	Do. 5s 2078		
	Do. 5s 2079		
	Do. 5s 2080		
	Do. 5s 2081		
	Do. 5s 2082		
	Do. 5s 2083		
	Do. 5s 2084		
	Do. 5s 2085		
	Do. 5s 2086		
	Do. 5s 2087		
	Do. 5s 2088		
	Do. 5s 2089		
	Do. 5s 2090		
	Do. 5s 2091		
	Do. 5s 2092		
	Do. 5s 2093		
	Do. 5s 2094		
	Do. 5s 2095		
	Do. 5s 2096		
	Do. 5s 2097		
	Do. 5s 2098		
	Do. 5s 2099		
	Do. 5s 2100		

STOCKS

Oils—

	American Crude Oil		
	Bonham Union pfd.		
	Do. com.		
	California Pet. com.		
	Fullerton Oil		
	General Pet. com.		
	Illinois Oil		
	Do. Pet. Corp.		
	Holly Dev. Co.		
	Julian Pet. pfd.		
	Do. com.		
	Mohawk Corp.		
	Do. Trust		
	Midway Northern		
	Mt. Diablo U.M.&O.		
	Occidental Pet. com.		
	Do. Trustee		
	Oneida Oil		
	Ohio Land Co., all		
	Palmer Union pfd.		
	Premier Oil		
	Rice Ranch Oil		
	Rio Grande Oil com.		
	Shell Union com.		
	Standard Oil of Cal.		
	Transport Oil		
	Union Oil of Cal.		
	Union Oil Associates		
	United Oil		
	U. S. Republics		

Industrials—

	Gin. G.A.G. pfd. '32		
	Do. com.		
	Gardner T.&S. pfd.		
	Gardner Textile		
	Western Chemical		

Public Utilities—

	L. A. G.&E. pfd.		
	Pac. G.&E. 1st pfd.		
	Do. com.		
	Pac. L.Pr. pfd.		
	S. J. L.&P. pfd.		
	Do. 7% pfd.		
	So. Cal. Ed. 7% pfd.		
	Do. 6% pfd.		
	Do. com.		

Banks—

	Amer. Commercial Org.		
	Bank Italy Corp.		
	Bank of Italy		
	California Bank		
	Farm. & Mer. Nat.		
	Federal Holding Co.		
	First National		
	Hellman Bank		
	Merchants' National		
	Nat. City Bk., L. A.		
	Pacific National Bank		
	Sec. Tr. & Sav. Bk.		
	U. S. Nat. Bank		

MINING

Quinces District—

	Argo Mines		
	Black Range		
	Bonanza Kings		
	Gold Dust		
	Gold Ore Mining Co.		
	Lucky Boy		
	Quinces Gold		
	Quinces United		
	San Francisco Gold		
	Sun Dial		
	Sunnyside Mining		
	Tom Reed		
	United American		
	United Eastern		
	Utah, Western reorg.		

Other Districts—

	Bear Gold		
	Katherine Ext.		
	Ore Apige		
	Yellow Dog		

Silver-Lead—

	Big Jim Mines, Inc.		
	Lucky Boy Divide		
	North Star		
	Ophir Consolidated		
	Silversmith Mines		
	Virginia Ladue		

SALES

MORNING SESSION

	American Corp.—		
	Bancitaly Corp.—		
	Bonham pfd.—		
	Byron com. (new)—		
	Byron pfd.—		
	Calif. Pet. com.—		
	Edison com. (new)—		
	Edison 6s (new)—		
	Edison 7s—		
	Edison 7% (new)—		
	Fox Theatres—		
	Transport Oil—		
	Union Oil (Cal.)—		
	Union Oil—		
	Julian pfd.—		
	Lucky Boy—		
	Pac. G. & E. pfd.—		
	Edison com. (new)—		
	Edison 6s (new)—		
	Edison 7s—		
	Edison 7% (new)—		
	Standard (Cal.)—		
	Union Oil—		
	Julian pfd.—		
	Lucky Boy—		
	L. A. G.&E. pfd.—		
	Pac. G. & E. pfd.—		
	Edison com. (new)—		
	Edison 6s (new)—		
	Edison 7s—		
	Edison 7% (new)—		
	Standard (Cal.)—		
	Union Oil—		
	Julian pfd.—		
	Lucky Boy—		

AFTERNOON SESSION

	Amalg. Sugar—		
	Edison com. (new)—		
	Edison 6s (new)—		
	Edison 7s—		
	Edison 7% (new)—		
	L. A. Investment—		

INFORMAL

	Julian pfd.—		
	Lucky Boy—		

SALT LAKE MINES

Quotations yesterday on the Salt Lake Stock Exchange:

[EXCLUSIVE DISPATCH]

SALT LAKE, June 8

	Unlisted—	Bid	Asked
	Ark. Mink.		
	Ark. Sun.		
	Ark. Y. & V.		
	Bullion		
	Big Hill		
	Colorado Con.		
	Crown Point		
	Cardiff		
	Chief Con.		
	Daly		
	Dragon		
	Grand Central		
	Iron Blossom		
	Iron Silver		
	Lucky Mines		
	Lucky Tiger		
	Lucky Tiger Cons.		
	Lucky Bullion		
	Mammoth		
	Prince		
	Rescue Eula		
	Sacramento		
	Sioux Consolidated		
	Uncle Sam		
	Victoria		
	Yankee Con.		
	Yellow Pine		
	Zenda		

	Unlisted—	Bid	Asked
	Bullion Beck		
	Black Jack		
	Beck Tunnel		
	Bullion Monarch		
	Bullion Queen		
	Bullion Con.		
	Bullion Extension

Assets Over $10,000,000

DEPENDABLE INCOME

Certified First Mortgages give to the investor, Safety of Principal, an unusually attractive yield and Dependable Income — income that comes every three months on the day it is due, assured by the guarantee of Ralph G. Wolff Company.

Conservative investors have found in these 7% and 8% First Mortgages an investment that meets their every requirement. We believe that you, too, will find them to be desirable in every way. We invite your inquiry.

Call, Write or Phone.

Bonds and Mortgages for Conservative Investors 8%

RALPH G. WOLFF COMPANY
Rose Llewellin Bldg.
943 So. Hill Street
Ellner 1271
Beach Office
Security Bldg., St. Louis, Mo.

BOND QUOTATIONS

High Grades Active

NEW YORK, June 8. (AP)—The strength of high-grade investments and a revival of interest in new financing today contrasted with the selling of semispeculative issues in an active bond market. Funds which were being accumulated in anticipation of new Treasury financing on the 15th inst. were quickly diverted to outstanding securities by the announcement of Secretary Mellon that no borrowing would be necessary at this time.

Liberty bonds and other standard investment obligations readily attracted fresh buying interest and scored substantial gains. All the active United States government obligations worked higher on a large volume of business and the moderate increase in the demand for Atchison, New York Central, Missouri Pacific, Southern, Pennsylvania and other representative rail issues was noted.

More than $50,000,000 in new financing has been announced for tomorrow and in the belief of the investment community has been well timed to catch the June reinvestment demand. A $40,000,000 issue of Southern California Edison twenty-five year refunding mortgage 5 per cent bonds will be marketed at 98 1-2 to yield 5.10 per cent. The sale of $10,000,000 5 per cent notes by the Bethlehem Steel Corporation will enable the company to retire its outstanding 7 per cent obligations. The new bonds, maturing in three to six years, will be priced to yield from 4 3-4 to 5 1-8 per cent.

Price movements of corporation issues were somewhat confusing. Prospects of an early reorganization announcement carried American Writing Paper bonds and certificates to new high prices for the year, but their extreme gains of about 6 points were reduced before the close. International Telephone 5 1-2s were heavily sold on the announcement of new stock financing, falling more than 9 points below 110. Other heavy spots were Cuba Cane Sugar 7s and 8s, Warner Sugar 7s, Central Steel 8s, Ulster and Delaware 8s and West Penn Power 5s.

German government obligations were the outstanding strong feature of the foreign group, selling at a record high price of 108 before profit-taking set in. Additional progress was reported on plans for German Steel Company financing.

Following are yesterday's high, low and closing prices of bonds on the New York Stock Exchange and the total sales of each bond:

UNITED STATES GOVERNMENT BONDS
(Dollars and thirty-seconds of dollars)

(Sales in $1000)		High	Low	Close
Liberty 3½s	11	100-27		
Do. 1st 4¼s	2	101-10	101-10	101-10
Do. 2nd 4¼s	235	101-10	101-10	101-17
Do. 3rd 4¼s	228	101-7		101-11
Do. 4th 4¼s	1	101-17		
U. S. Treasury 4½s	2	101-26	101-17	101-26
Do. 4s	1	104-12	104-7	104-8
Do. 4¼s	115	105-10	105-7	105-8

FOREIGN
(Sales in $1000)

		High	Low	Close
Anglo-French 5s, Ser. '26	43	100¾	100	
Argentine Gov. 6s, A '57	15	99¾	99¾	99¾
Do. 6s, B '58	10	99¾	99¾	99¾
Do. 6s '59 ctfs. Oct.	7	99¾	99¾	99¾
Austrian Gov. 4s, Ser. '43	15	101		
Belgium Gov. 6½s, Ser. '25	48	101¾	101¾	101¾
City of Berlin 6½s, rcts.	1	99¾		
City of Do. 6s, Prussian	1	99¾		
City of Cologne 6½s, rcts.	1	99¾		
City of Oslo 6s rcts.	1	99¾		
City of Rio Janeiro 8s, '46	10	102¾	102¾	102¾
Czechoslovak Govt. 8s, '51	20	107¾	107¾	107¾
Danish Mun. 5s, '53	2	101½		
Do. 7½s, '46	1	107¾		
Department of Seine 7s	9	97½	97½	97½
Dept. of Seine 6½ Notes, '36	2	99¾		
Do. 6s, '55	1	99¾		
Dutch East Indies 6s, '46	17	100¾		
Do. 6½s, Ser. '53	1	102¾		
French Republic 8s	1	101½	101½	101½
Do. 7½s	31	97		97
Do. 7s	1	96¾		96¾
Ger. Govt. Conv. Bonds 7s	1	99¾	99¾	99¾
German Govt. Int. Loan 7½s	333	108	107¾	107¾
German Govt. 5½s, Ser. 25	2	103¾		103¾
Gt. Cent. El. Pow. Dev. 7s	9	97¾		97¾
Hamburg, State of, 6s	14	100¾		100¾
Japanese Govt. 6½s	1	97¾		
Do. 4s	211	87¾	87¾	87¾
Kingdom of Belgium 7½s	11	104¾	104¾	104¾
Kingdom of Denmark 6s	1	101¾		101¾
Kingdom of Italy 7½s, '51	127	97¾	97¾	97¾
Kingdom of Serbia 7s, '42	4	102¾		102¾
Do. 8s	1	107¾		107¾
Kingdom of Norway 6s, '44	1	101¼		101¼
Do. 5½s, '65	45	97		97
K. Swed. Govt. 6½s, '39	11	101½	101½	101½
Kingdom of Sweden 5½s	2	102¾		102¾
Mortg. Bank Chile 6½s, ctfs.	15	98	97¾	98

DAILY EASTERN CITRUS MARKETS

[OFFICIAL FRUIT WORLD REPORT]
CALIFORNIA CITRUS SHIPMENTS
SOUTHERN CALIFORNIA

	Oranges	Lemons
June 7	79	48
Total to date this season	24,104	7,288
Total to same date last season	19,722	7,188

NEW YORK, June 8.—Thirty-six cars of Valencias, one car of navels, three mixed cars and six cars of lemons sold. Valencias market is slightly lower. Lemons market is 15 to 25 cents lower. Weather fair.

VALENCIAS—
Old Mission, ex fcy, CCC 6.25
Old Mission, fcy, CCC 4.25
Autumn Leaf, MOD 4.25
Sweetest Yet, CHP 4.25
Old Mission, fcy, CCC 4.25
Preston, OP 4.25
Shamrock, NO X 4.25
George Washington, OR X 4.25

NAVELS—
Tiger, SB X 4.25
Pixel, SB X 4.25
Tiger, SB X 4.25
Pixel, SB X 4.25
MED. SWEETS—
Tiger, SB X 3.50

VALENCIAS—
Quality A, ERCA 4.25
Whitley, WD X 4.25
Alamo, FC X 4.25
Evening Star, ST X 4.25
Dandelion, MO X 4.25
Dahlia, NO X 4.25

VALENCIAS—
Sunflower, MOD 4.25
Peony, MOD 4.25
Glen Ivy, SOL 4.25
Glen Rose, SOL 4.25
Peony Star, ST X 4.25
Dahlia, NO X 4.25
Granadilla, NO X 4.25
Alpine, FC X 4.25
Airship, FC X 4.25
Cactus, ST X 4.25
Sweetheart, NO X 4.25
Sunset Dahlia, NO X 4.25
Red Mantle, OR X 4.25
Savoy, CC X 4.25
Golden Rod, ST X 4.25
Golden Rule, ST X 4.25
Shamrock, NO X 4.25
Carnadula, NO X 4.25

VALENCIAS—
Dearie Beauties, DM X 4.25
Bowery, OR X 4.25
Gold Bond, LM X 4.25
Starmont, NO X 4.25
Harry, ST X 4.25
Silver Gate, MOP X 4.25
Jubilee, ST X 4.25
Mid-California, VO 4.25
Frazetta, NO X 4.25
Mercy, CC X 4.25
Sweeper, OR X 4.25
Sunland, ST X 4.25
Frazier, WD X 4.25
Prosper, WD X 4.25
Golden Trail, VO X 4.25
Canal, CHP 4.25
Sweetest Yet, CHP 4.25
Golden Eagle, CCC 4.25

PRICES BY SIZES IN NEW YORK

VALENCIAS—	100s	126s	176s	216s	288s	Asgn.
Autumn Leaf, MOD	4.25	4.25	4.25	4.25	4.25	4.25
Sweetest Yet, CHP	4.25	4.25	4.25	4.25	4.25	4.25
Old Mission, fcy, CCC			4.25	4.25	4.25	4.25
Preston, OP			4.25	4.25	4.25	4.25
Shamrock, NO X			4.25	4.25	4.25	4.25
George Washington, OR X			4.25	4.25	4.25	4.25

NAVELS—		GRAPEFRUIT—		LEMONS—		LEMONS—	
Tiger, SB X	4.75	Sunshine, FT X	5.25	Whitney, Q X	4.75	Green, Q X	4.50
Pixel, SB X	4.75	Sunland, FT X	5.25	Kittie, Q X	4.75	Sunland, FT X	4.50
Tiger, SB X	4.75	Ella, Cmac	4.75	Lemon, FT X	4.75	Sunland, DM X	4.50
Pixel, SB X	4.75	Golden Rule, BIV X	4.75	Trail, DM X	4.75	Canal, DM X	4.50
MED. SWEETS—		Canal, Cmac	4.75	Trail, DM X	4.75	Canal, OR X	4.50
Tiger, SB X	3.50	Canal, Cmac	4.75	Goodwill, GF X	4.75	Canal, Cmac	4.50

BOSTON, June 8.—Seven cars of Valencias and five cars of lemons sold. Market is dull; better on both oranges and lemons.

VALENCIAS—		VALENCIAS—		VALENCIAS—		LEMONS—	
Quality A, ERCA	4.25	Blue Label, CC X	4.25	Silver Moon, ST X	4.25	Budget Ball, SA	4.25
Whitley, WD X	4.25	Chanticleer, LM X	4.25	Anaheim Gloriana, NO X	4.25	Lindsey Pride, LM X	4.25
Alamo, FC X	4.25	El Camino, SA X	4.25	California Belle, NO X	4.25	Rapid, OR X	4.25
Evening Star, ST X	4.25	Silver Moon, ST X	4.25			LEMONS—	
Dandelion, NO X	4.25	Mayflower, OR X	4.25			Lemon, OR X	4.25
Dahlia, NO X	4.25	Columbia, NO X	4.25			Whittier, WD X	4.25

CHICAGO, June 8.—Twenty-two cars of oranges and five cars of lemons sold. Valencias market is about steady on 176s and larger; slightly lower on 216s and smaller. Lemons market is slightly higher.

VALENCIAS—		VALENCIAS—		VALENCIAS—		VALENCIAS—	
Sunflower, MOD	4.25	Commander, NO X	4.25	Red & Blue Label,	4.25	Signatures X, WD	4.25
Peony, MOD	4.25	Blue W, WD X	4.25	CC X	4.25	Wonderland, SDP X	4.25
Glen Ivy, SOL	4.25	Upland Queen, OK X	4.25	Wonderland, SDP X	4.25		
Glen Rose, SOL	4.25			Bird Rock, OR X	4.25		
Peony Star, ST X	4.25	Chief, ST X	4.25	Bird Rock, OR X	4.25	LEMONS—	
Dahlia, NO X	4.25	Golden Rod, ST X	4.25	WD X	4.25	Brite Vale, VO X	4.25
Peony, OR X	4.25	Tuller, WD X	4.25	Dahlia, ST X	4.25	Peerless, NO X	4.25
Wonderland, SDP X	4.25	Tuller, WD X	4.25	Peerless, NO X	4.25	Del Mar, WD X	4.25
Alphabetical, OR X	4.25	Golden Rod, ST X	4.25	Mariner Colonel, NO X	4.25	Del Mar, WD X	4.25
Three Aces, OR X	4.25	Sunflower, MOD	4.25			Wilmington, ST X	4.25
Peony, MOD	4.25	Bear Brand, SOL	4.25			White Queen, VO X	4.25
Glen Ivy, SOL	4.25	Glen Rose, SOL	4.25	Gardner, W, WD X	4.25	Kittie, Q X	4.75
Circle, ST X	4.25	Peony, MOD	4.25	Upland King, OK X	4.25	Lemon, FT X	4.75
Linda, NO X	4.25	Golden Wonderland, OK X	4.25	Dandelion, ST X	4.25	Sunsweet, ST X	4.75
				Montezuma, WD X	4.25		

PITTSBURGH, June 8.—Seven cars of Valencias and two cars of lemons sold. Market is steady on both oranges and lemons.

VALENCIAS—		VALENCIAS—		VALENCIAS—		LEMONS—	
Blue Goose, APG	4.25	Orchard King, Cor X	4.25	Circle X, JRB	4.25	Black Hawk, Blr X	4.50
Peter, JRB	4.25	Blue W, WD X	4.25	Golden Gate, CMS	4.25	Sales, FC X	4.50
Half Moon, CMS	4.25	Serendipity, OR X	4.25	Dalhart, Cor X	4.25	Sales, FC X	4.50
		Sunrise, NO X	4.25	Carnadula, NO X	4.25	Orbit, FC X	4.50
		Blue Goose, APG	4.25				

PHILADELPHIA, June 8.—Fourteen cars of Valencias and three cars of lemons sold. Valencia market is lower. Lemons market is easier.

VALENCIAS—		VALENCIAS—		VALENCIAS—		LEMONS—	
Quality, OFG	4.25	Orchard, WD X	4.25	Advance, OR X	4.25	Quail, OK X	4.50
Sunflower, MOD	4.25	Peony, WD X	4.25	Golden Grove, OR X	4.25	Sunshine, Blr X	4.50
Golden Rod, MOD	4.25	Red Top, OR X	4.25			Nonpareil, OK X	4.50
Golden Rule, ST X	4.25	Silver Gate, MOP X	4.25	Anaheim, WD X	4.25	Canada, OK X	4.50
Peony, MOD	4.25	Peony, JRB	4.25	Alphabetical, OR X	4.25	Sunset, OK X	4.50
Blue Label, CC X	4.25	Orchard King, Cor X	4.25	Atlantic, FC X	4.25	Airship, FC X	4.50
Carnadula, NO X	4.25	La Habra, NO X	4.25	Atchison, OR X	4.25	Kind, WD X	4.50
		Quaint Rose, Q X	4.25				

ST. LOUIS, June 8.—Six cars of oranges and five cars of lemons sold. Valencia market is steady on 216s and larger; lower on content heavy offerings 176s and smaller. Lemon market unchanged.

VALENCIAS—		VALENCIAS—		LEMONS—		LEMONS—	
Quality, OFG	4.25	Tuxedo, MOD	4.25	Sunkist, SDP X	4.25	Philadelphia, SDP X	4.50
Peony, MOD	4.25	Peony, WD X	4.25	Sunkist, SDP X	4.25	Sunkist Ball, SDP	4.50
Hazy	4.25	Red Top, OR X	4.25	Sunkist, SDP X	4.25	X	4.50
Golden Rule, MOD	4.25	Gold Mist, VO X	4.25	Sunkist, SDP X	4.25	Tudor, OK X	4.50
Golden Rod, MOD	4.25	Peony, JRB	4.25	Sunkist, SDP X	4.25		
Sunflower, LM X	4.25	LEMONS—					
Yuba, WD X	4.25	Hazy, Q X	4.25				
Glen Ivy, SOL	4.25	La Habra Pioneer, MOD	4.25				
Tropical	4.25						

POULTRY PRICES

No. 1—Hens, under 3 lbs.	.18
No. 2—Hens, 3 to 3½ lbs.	.20
No. 3—Hens, 3½ lbs. and up	.21
No. 4—Hens, colored, 4 lbs. and up	.21
No. 5—Leghorn fryers, 2½ to 3 lbs.	.28
No. 6—Broilers, 1 lb. and under 1½ lbs.	.33
No. 7—Broilers, 1½ lbs. and up	.37
No. 8—Fryers, colored, 2½ to 3 lbs.	.42
No. 9—Roosters, soft bone, 3 lbs. and up	.25
No. 10—Stags	.25
No. 11—Old roosters	.15
No. 12—Ducklings, Pekin, 3½ lbs. and up	.25
No. 13—Ducklings, 3½ lbs. and up, other than Pekin	.20
No. 14—Old ducks, 3½ lbs. and up	.18
No. 15—Geese	.25
No. 16—Young Tom turkeys, 12 lbs. and up	.40
No. 17—Young Tom turkeys, dressed, 12 lbs. and up	.45
No. 18—Hen turkeys, 8 lbs. and up	.40
No. 19—Hen turkeys, dressed, 7 lbs. and up	.45
No. 20—Old Tom turkeys	.35
No. 21—Old Tom turkeys, dressed	.40
No. 22—Small young turkeys, under 8 lbs.	.15
No. 23—Small Tom turkeys, under 12 lbs.	.15
No. 24—Squabs, light and heavy	.40
No. 25—Old pigeons, per dozen	
No. 26—Capons, less than 8 lbs.	.30
No. 27—Capons, 8 lbs. and up	.35
No. 28—Belgian hare, 2 to 2½ lbs.	.14
No. 29—Belgian hare, 2½ to 3 lbs.	.12
No. 30—Belgian hare, old, any size	.10

Corn Futures Gain Sharply, Wheat Up Shade

CHICAGO, June 8. (Saturday)—While wheat prices were higher, they failed to get away the outside figures of the previous day, due to heavy profit-taking sales headed by houses with eastern connections. The selling, however, was checked by a cessation of commission houses, and the finish was at net gains of ⅛@¾c, with July at 1.42⅝@1.43⅛, September at 1.37⅛@1.37¼ and December at 1.33⅛@1.33⅜. The outcome of the knee election led to a belief that Congress would be stampeded into passing farm-relief legislation and corn advanced sharply, with July touching 75⅞ and September 68, with the finish at the best prices, with net gains of 1⅞@2¼c. Cuts gained ⅝@⅞c on unfavorable crop reports, and July finished at 42⅜ and September at 43¼. Rye was 1@1¼c higher, with July 91⅞ and September 94⅜.

A good part of the trade in wheat was of a professional character, with rapid price changes. The market was regarded by many operators as a weather affair and the various private reports regarding conditions caused numerous erratic fluctuations.

Local crop observers, who are in Kansas and Nebraska, sent bullish reports on the winter wheat situation, the reports indicating that considerable deterioration had occurred since May 31. The government report giving conditions on the latter date will be issued tomorrow at 3 p.m. Chicago time. Northwestern managers expressed grave apprehension as to the outcome in the spring wheat belt, due to the continued dry weather. The forecast was for unsettled weather in Kansas and Nebraska, and while the latter State received some rain, it fell mainly in sections that did not need it badly.

Cash wheat bids here were firm, with shipping sales in all positions of 125,000 bushels, but at Kansas City the situation was easier, buyers refusing to take hold freely, although No. 2 hard winter that was delivered there on contracts on May 31 was sold from store at equal to 32c over the May future. Country offerings of new wheat in Kansas for June shipment are increasing, and Grandfield, Okla., shipped 4 car to Wichita, Kan., the first new wheat moved this season. Export demand at the seaboard was slow, with sales of 250,000 bushels. France needs dry weather badly, and there is a tendency to cut down estimates on the yield for that country. Liverpool closed ¼d lower.

Trade in corn was more active, and with bad reports on Iowa hybrids, a higher range was easily attained. The lack of rainfall continues west of the Mississippi and complaints of dryness from Illinois, Iowa, Nebraska and Kansas, as well as the Northwest, had some effect on values, although the belief that farm legislation had been brought much nearer by the Iowa Senatorial election result was the main factor. The Kent was a free buyer of December. Cash demand was slow, and the basis steady to 2c lower, with poor blends weak.

Oats received some attention, not only on account of the low prices, but also on the much less favorable crop reports. Cereal interests bought July on a fairly liberal scale, and commission houses took the December. Local interests were good buyers of rye, and with wheat strong, an upturn was easily obtained. Export demand slow.

Provision prices were again on the advance, with new high marks made on lard and meats, July lard reaching 17.55, an advance of 22½c from the Monday's finish. At the last sales were at 10c from the top, with lard quite at 22½c. Short ribs gained 20@27½c and bellies 17½c.

RANGE OF PRICES

Wheat—	Open.	High.	Low.	Close.
July	1.41¾	1.42¾	1.41¾	1.42¾
Sept.	1.36¾	1.37¾	1.36¾	1.37¾
Dec.	1.32¾	1.33	1.32¾	1.33¾
Corn—				
July	.73¾	.75¾	.73¾	.75¾
Sept.	.75	.77	.75	.77
Dec.	.73¾	.74¾	.73¾	.74¾
Oats—				
July	.42¾	.43¾	.42¾	.43¾
Sept.	.42¾	.43¼	.42¾	.43¼
Dec.	.44¼	.45¼	.44¼	.44¾
WINNIPEG WHEAT				
July	1.31⅞	1.33¼	1.31⅞	1.33¼
Oct.	1.34	1.34⅞	1.34	1.34⅞

CASH GRAINS

Wheat: No. 2 red, 1.34½; No. 1 northern spring, 1.44.

Corn: No. 2 mixed, 74@74½; No. 3 mixed, 71; No. 2 mixed, 80@82; No. 3 yellow, 78; No. 4 yellow, 80@82; No. 2 white, 74½@75½; No. 4 white, 61; sample grade, 52@70½.

Oats: No. 3 white, 42½@43½; No. 2 white, 43@43½.

NEW YORK GRAINS

NEW YORK, June 8. (AP)—Wheat: Spot, steady; No. 1 dark northern spring, 4.1.f., New York, late and rail, 1.42½; No. 2 hard winter, f.o.b., New York, late and rail, 1.34½; No. 2 mixed durum, do., 1.37½, to arrive; No. 1 Manitoba, late and rail, to arrive, 1.39½. In bond.

Corn: No. 2 yellow, a.l.f., track, New York, all rail, 84½; No. 3 yellow, 84½.

Oats: Spot, firm; No. 1 white, 55.

FLAXSEED MARKET

[EXCLUSIVE DISPATCH]

DULUTH (Minn.) June 8. (Saturday)—Flaxseed was early on pit buying, with more active trading. July 3ss over, 3½; September, 1½; October, 1½. Close: Flax on track, 2.31@2.33½; to arrive, 2.31; July, 2.31½; September, 2.33½; October, 2.35.

Minneapolis: Flaxseed opened July 1c good; No. 1 spot, 2.35@2.36; to arrive, 2.37@2.38. Receipts, 6 cars.

BUTTER AND EGGS

June 8, 1926

[Closing prices quoted are corrected daily by Produce Exchange of Los Angeles.]

Butter

Wholesale prices, 42.
Price to retailers, 45 to 46.

Eggs

Extras, 36, no change.
Case count, 34½, down ½.
Pullets, 33, no change.
Pewee, 26, no change.

SAN FRANCISCO, June 8. (AP)—Prices wholesale prices:

Butter, 92 score, 43½; 90 score, 38. Eggs, ex. fcy. (Los Angeles), 33; do. medium, 26; do. small, 23. Cheese, California fancy flats, 21.

CHICAGO, June 8. (AP)—Butter higher; receipts, 24,567 tubs; creamery extras, 39½@40; standards, 42; extra firsts, 39@39½; firsts, 36@37; seconds, 33@35½. Eggs unchanged; receipts, 26,499 cases.

NEW YORK, June 8. (AP)—Butter firm; receipts, 15,336; creamery higher than extras, 41½@42½; creamery, extras, 92 score, 41½; do. 90 score, 39½@40½; do. firsts, 38@39½; centralized, 39@41; near-by hennery whites, choice to fancy, 47@48; do. fair to good, 45@46; near-by hennery browns, fancy, 47@48; near-by hennery mixed colors, 47@48; Pacific Coast whites, extras, 46@48½; do. extra firsts, 44@45½; Cheese firm; receipts, 222,312; State whole milk, flats, held, fancy to fancy special, 25.

July	1.41¾	1.42¾	1.41¾	1.42¾
Sept.	1.36¾	1.37¾	1.36¾	1.37¾
Dec.	1.32¾	1.33	1.32¾	1.33¾
Corn—				
July	.73¾	.75¾	.73¾	.75¾
Sept.	.75	.77	.75	.77
Dec.	.73¾	.74¾	.73¾	.74¾
Oats—				
July	.42¾	.43¾	.42¾	.43¾
Sept.	.42¾	.43¼	.42¾	.43¼
Dec.	.44¼	.45¼	.44¼	.44¾
WINNIPEG WHEAT				
July	1.31⅞	1.33¼	1.31⅞	1.33¼
Oct.	1.34	1.34⅞	1.34	1.34⅞

CASH GRAINS

Wheat: No. 2 red, 1.34½; No. 1 northern spring, 1.44.

Corn: No. 2 mixed, 74@74½; No. 3 mixed, 71; No. 2 mixed, 80@82; No. 3 yellow, 78; No. 4 yellow, 80@82; No. 2 white, 74½@75½; No. 4 white, 61; sample grade, 52@70½.

Oats: No. 3 white, 42½@43½; No. 2 white, 43@43½.

NEW YORK GRAINS

NEW YORK, June 8. (AP)—Wheat: Spot, steady; No. 1 dark northern spring, 4.1.f., New York, late and rail, 1.42½; No. 2 hard winter, f.o.b., New York, late and rail, 1.34½; No. 2 mixed durum, do., 1.37½, to arrive; No. 1 Manitoba, late and rail, to arrive, 1.39½. In bond.

Corn: No. 2 yellow, a.l.f., track, New York, all rail, 84½; No. 3 yellow, 84½.

Oats: Spot, firm; No. 1 white, 55.

MORTGAGES
Yielding 7% & 8%

Security

Mortgages are on improved properties in the City of Los Angeles. Values have been conservatively appraised.

Convenience

Our free service to investors includes the collection of interest and principal on mortgages.

Write or call for list and additional information

Bond Department, Inc.
Controlled by the stockholders of
The National City Bank of Los Angeles
Eighth, Spring and Main Streets
MEtropolitan 2946

Avocado Growing on Fundamentally Sound Basis

INTEREST in the highly profitable and commercially young fruit industry is increasing rapidly. Land adapted to growing avocados in California is fortunately limited. Acreage now planted is all on comparatively small farms, located only occasionally on a creek, that does not insure adequate water supply. Trees grown in these locations cannot develop anywhere near to their full possibilities. Acreage grown, on a larger scale, in a better frost protected location will be worth many times what it is today. Group ownership is inexpensive and assures adequate water supply. Detailed information without obligation for the asking.
EDWIN G. HAST, Inc., 724 Van Nuys Bldg., MAin 2006.

FIRST MORTGAGES · BONDS · INSURANCE
Investments Suitable for Banks, Trust Funds and Individuals
Established 1920
The JOHN M. C. MARBLE COMPANY
Capital Paid In $500,000.00
Second Floor Stock Exchange Bldg., Los Angeles, California

Discount Corporation of California

CAPITAL and SURPLUS OVER $1,200,000.00

—PURCHASES
—SECURED LOANS
—TRADE ACCEPTANCES
—ACCOUNTS RECEIVABLE
—INSTALLMENT LIEN CONTRACTS

OFFICERS & DIRECTORS
HOWARD J. SCHODER, President
GEO. E. POWELL, Jr. Vice-Pres. & General Manager
E. C. DUCOMMUN Secretary-Treasurer Duncanson Corporation
GEN. M. H. SHERMAN Capitalist
JOHN MILNER Llewellyn Iron Works
CHAS. G. ANDREWS Chas. G. Andrews Co., Realtors
ROGER GOODAN Gordon-Jenkins Furniture Co.
CALVIN M. SEELEY Director Citizens Nat'l Bank
WM. H. THOMAS Vice-Pres. Doole, Riley & Thomas

6% TO 7% TAX FREE INCOME

SPECIALIZED SERVICE

Through our specialized service to Southern California investors, any amount from $25 up may be kept invested for an indefinite period in carefully-selected Street Improvement Bonds, without bother or loss of interest. As the yearly principal installments become due, they may be turned in to us at face value in exchange for new bonds. We handle all collections free of cost.

These bonds offer a liberal 6% to 7% income, entirely free from Federal Income Tax and California Personal Property Taxes.

Further Details Gladly Furnished.

QUIRK BROTHERS AND MUNICIPAL BOND COMPANY
1110 Hellman Bank Building. Phone: TRinity 3801
LOS ANGELES

New Issue

$1,000,000

Pacific Door and Sash Company

Closed First Mortgage 6% Sinking Fund Gold Bonds

Dated June 1, 1926. Due June 1, 1941.

Callable in whole or in part on any interest payment date, after 30 days' notice at 103 and accrued interest. Principal payable at the Head Office of California Bank, Los Angeles. Interest payable semi-annually on June 1 and December 1 at the Head Office of California Bank, Los Angeles, and at the Anglo & London Paris National Bank, San Francisco, without deduction for the Normal Federal Income Tax, which tax up to 2% per annum the Company agrees to pay. Coupon bonds in the denominations of $1,000 and $500, registerable as to principal.

CALIFORNIA TRUST COMPANY, LOS ANGELES, TRUSTEE

EXEMPT FROM PERSONAL PROPERTY TAX IN CALIFORNIA

Application Has Been Made to the Superintendent of Banks to Have This Issue Certified As a Legal Investment for Savings Banks and Trust Funds in California.

Mr. C. L. Miller, President of the Company, summarizes from his letter to us as follows:

HISTORY AND BUSINESS: The Pacific Door and Sash Company originated in 1901 as a partnership between C. L. Miller and E. A. Nicholson. For several months the Company has been in process of merging with The Pasadena Manufacturing Co., Burbank Planing Mill Co., Baker-Hickman Co., Tom Merrell Sash & Door Co., Sunset Sash, Door & Mill Co., Hepburn-Topham Mill Co., and Eureka Manufacturing Co. By this merger the Company will become the largest manufacturer of doors, sash, windows, mill and cabinet work on the Pacific Coast, with extensive modern mills in Los Angeles, Pasadena, Long Beach and Burbank, California.

SECURITY AND PURPOSE: These bonds, the proceeds of which will be used to retire existing indebtedness and to increase working capital, will be secured by a Closed First Mortgage on the fee title to eight parcels of business and industrial property with an aggregate area of over 1,660,000 sq. ft., and two industrial leaseholds with a combined area of 118,000 sq. ft., together with the buildings and improvements thereon, and all the Company's machinery and equipment.

This property, according to audit and appraisal as of December 31, 1925, is valued as follows:

Land	$1,162,171.00
Buildings and Improvements	611,850.90
Machinery and Equipment	605,755.76
Total Value Mortgaged Property	$2,379,777.66

After giving effect to this financing, net Current Assets as of December 31, 1925, will be $997,580.87, and Total Net Assets will exceed $3,500,000.00, against which this issue constitutes the only funded debt.

EARNINGS: Consolidated Annual Net Earnings for the past 5 years before interest but after all taxes and depreciation have averaged $237,510.04, or almost 4 times the largest annual interest requirements of these bonds, and over 2¼ times the maximum annual interest and sinking fund requirements.

SINKING FUND: A minimum of $3,500 per month commencing December 1, 1927, sufficient to retire over 50% of the issue prior to maturity. Real property may be released upon compliance with strong protective provisions in the Trust Indenture and payment to the Trustee of ample release prices. All money so received will be deposited in the sinking fund and used for the retirement of bonds by purchase on the market or call by lot.

These bonds are offered when, as and if issued and received by us, and subject to change in price, securing the approving legal opinion of Messrs. O'Melveny, Millikin, Tuller & Macneil, Attorneys, Los Angeles, and permit from Corporation Commissioner. The terms and conditions of the issue as herein set forth are subject to such changes as the Corporation Commissioner and Superintendent of Banks may require. A Bondholders' Policy of Title Insurance for $1,000,000, issued by Title Insurance and Trust Company of Los Angeles, will be deposited with the Trustee. Appraisal by American Appraisal Company; Audit by Messrs. Post, Marwick, Mitchell & Company.

Price 99 and Accrued Interest to Yield About 6.10%

California Securities Company

AFFILIATED IN STOCK OWNERSHIP WITH CALIFORNIA BANK AND CALIFORNIA TRUST CO.

Hollywood California Bank Bldg., Los Angeles Pasadena

ORDERS MAY BE PLACED WITH ANY BRANCH OF CALIFORNIA BANK

The statements herein have been obtained from sources which we deem reliable, but are not to be construed as representations or guaranties by us.

STOCKS FALTER IN LATE TRADES

(Continued from Twelfth Page)

to 129 1-8. White from 86 3-4 to 88 1-4 and Studebaker from 51 3-4 to 80 1-8, all closing at or near the day's low levels. Pierce-Arrow preferred responded to the resumption of dividends by soaring nearly 6 points to 97 5-8.

Among the specialties the strength of American and Foreign Power, American Ice, Central Leather preferred, Goodyear preferred, Lima Locomotive, National Cloak and Suit, Simon Sheffield Steel, South Porto Rican Sugar and United States Rubber contrasted with the weakness of Burroughs Adding Machine, California Packing, International Combustion, International Telephone, Remington and Utilities Power and Light A.

RAILS QUIET

Rails were quiet, but fairly steady. Special strength in Atlantic Coast Line and Louisville and Nashville, the so-called Walters stocks, led to a revival of rumors of a consolidation plan.

The principal commodity market pointed upward. Wheat advanced fractionally in further response to unfavorable weather reports. Cotton prices were mixed, the July option closing 11 points higher, while October and the later months sold down 2 to 8 points. Raw sugar was unchanged and coffee advanced 1 to 10 points.

Call money redeemed at 4 per cent and remained at that rate all day. Time money rates were slightly firmer, presumably in anticipation of a heavy demand for funds in connection with income tax, dividend and interest requirements on the 15th inst., being quoted at 4¼ to 4½ instead of on a flat 4 per cent basis. Commercial paper rates were unchanged at 3¾ to 4 per cent.

Foreign exchanges were inclined to heaviness, but late quotations were around the highs of the day. Demand sterling held firm around $4.86½. French francs dipped to around 3.96 cents, but later rallied to around the 4-cent level. Italian lire were slightly easier around 3.70 cents. Polish zloty rallied 18 points to 9.18 cents.

Market Averages

	Thirty Industrials.	Twenty Railroads.
Thursday	129.52	114.46
Monday	128.92	113.12
Week ago	130.00	115.40
Year ago	130.02	120.76
High, 1926	148.97	137.36
Low, 1926	125.11	105.84

2—Ex-dividend. .01875, ex—Ex-dividend. .10. Total stock sales—1,462,100 shares.

PRODUCE MARKET

(United States Bureau of Agricultural Economics)

Trading today was slow. Supplies are generally heavy and prices are generally weak to slightly lower. Apples, peaches and cherries were unchanged. Vine ripe oranges. Cantaloupes are about steady, but watermelons are weak. Similar other comprise on hand.

APPLES—Washington, Winesaps, extra fancy, $.60@3.65; Rome Beauties, large, 2.50@3.65 per box. New stock: Fruitvale, White Astrachan mostly 3 per pound.

APRICOTS—Northern, Bakersfield, 2@3; few large Royals, Peach Cots, 1@2 per pound.

ASPARAGUS—Northern, green, best mostly 12@14; few ½; poorer 7@9 per pound.

BANANAS—4@7; ripes, 9½@9 per pound.

BEANS—Local, Kentucky Wonders, mostly satisfactory, best, 6@8c; few, 10; pastel, 4c per lb.

BUNCHED VEGETABLES—Per dozen bunches: Beets, 65@85; carrots, 30; onions, 15; spinach, 30; turnips, 35.

BUSH BERRIES—Blackberries, local, mostly 25c, 1.75@1.85. Red raspberries, local, mostly ordinary, crates, 2.25@2.50. Loganberries, local, 2.00@2.25 per crate.

CABBAGE—Local, mostly ordinary, 1.00@1.50; few best, 1.50 per cwt.

CANTALOUPES—Imperial, standards, 45s best, 2.75@3.00; standards 36s, 2.25@2.75; jumbos 45s, 2.00@2.25; jumbos 36s, 2.75@3.00; pastel, 1.00@1.50; Rocky Ford, 2.50@3.00. New Local.

CELERY—Local, ordinary, 2.75@3.00; few, 4.25 per crate.

CHERRIES—Northern, California, Tuleburgs, 9@10; poorer, 7@8; Bings, mostly ordinary, 10@12; few, 13@15; Royal Annes, 10@12; few, 14; Black Republicans, 9@11 per pound.

CUCUMBERS—Local, 60@75c per lug box.

FIGS—Northern, Black Mission, 09@7½ per lb (7 pounds net); Kadotas, 15 per pound.

GRAPEFRUIT—Local, choice brands, 4.50 per box; market junk, 2.75@3.25.

LEMONS—Local, Imperial brands (300s-360s, 3.00@3.25 per box; home box, 3.25; true run or sells, 1.50@2.00.

LETTUCE—Salinas, Watsonville, 4s and 5s, mostly 2.50; few, 2.75; 6s, 2.00@2.25 per crate. Local, mostly 60@75; few best, 85 per dozd crate.

ONIONS—New stock: Coachella, Bakersfield, bags, Crystal White Wax, 2.00@3; crates, commercial grade Crystal White Wax and Yellow Bermudas, mostly 1.00@1.50.

ORANGES—Local, Valencias special brands 126s and larger, 4.00; medium, 4.50; small, 4.00 per box.

PEACHES—Northern, early variables, small to medium size, 1@1½; large, 2@3 per pound.

PEAS—Northern, best mostly 9@10c, poorer, 5 @6c per pound.

PLUMS—Northern, Bakersfield, beauty, mostly small, 1@2c; few, 4c per lb. Home Runs mostly, 10@c per pound.

POTATOES—New stock, Sac Blues, Oakland, local, Shafter, best 06@7½; poorer, 4@5c per lb.

SQUASH—Local, summer, 09@10c; Italian, 40 @50c per box.

STRAWBERRIES—Northern, large 12s, mostly 1.50@1.75; local, crates, 1.00@1.50; poorer, 0.75.

TOMATOES—Imperial, ripes, 4ths, mostly 1.40@1.50 per crate; lugs, 1.50@1.75; few, 2.00.

WATERMELONS—Imperial, Arizonas, 15.00@ 18.00 per ton; Klondikes, 20.00@25.00; few 30.00 per ton.

BANK NOTES, COINS

Current buying rates, corrected daily by the Foreign Department of the Bank of Italy. Rates quoted per 100 units.

Country.	Buys.	Sells.	Silver.
Australia	4.94.00	4.93.00	562.50
Belgium	3.90	13.90	7.00
Canada	99.31	99.62	62.50
Denmark	25.90	26.50	72.00
England	482.00	482.50	400.00
France	3.90	3.93	5.00
Germany	23.90	23.94	1.00
Greece (new)	1.10	1.20	7.00
Holland	40.10	40.30	37.50
Japan	46.25	46.50	62.50
Norway	14.35	14.50	10.00
Spain	14.35	14.90	20.00
Sweden	26.50	26.80	10.00
Switzerland	19.10	19.60	7.00

LIVE-STOCK MARKET

(Furnished by Federal-State Live-stock Market News)

(Tempting as to otherwise noted, the following report is based exclusively on 24 receipts, holdovers, disposition, market conditions, quotations and sales of stock received at the Los Angeles Union Stock Yards.)

ESTIMATED RECEIPTS

Market	Cattle	Calves	Hogs	Sheep
Los Angeles	700	50	200	0
Chicago	9,000	5,000	32,000	7,000
Kansas City	6,500	1,600	11,000	8,000
Omaha	9,500	500	16,000	4,000
St. Paul	2,200	3,700	7,000	200
Denver	1,100	100	2,000	2,000
Fort Worth	3,000	200	400	1,000
Total 7 markets.	30,500	10,550	33,100	23,000
Week ago today.	37,300	10,000	43,100	26,000

(Carlot receipts direct to packers compiled from midnight to midnight.)

	Cattle	Calves	Hogs	Sheep
Tenth	2,100	200	1,311	950
Direct (parials)	13	0	7	7

LOS ANGELES MARKET

CATTLE—The salable supply today was mainly holdovers, there being around 800 left over from yesterday, while fresh arrivals were estimated at 100. The better kinds of steers and she stock especially steers, were scarce in today's supply. Sales made were around steady with Monday's close. A few lots of common steers cleared from 6.75 to 7.00, while very thin stock, some on the canner and cutter order, as well as a few for feeding purposes, went over for 4.25 to 5.25.

Odd head of cows and heifers cleared from 6.00 to 6.50, while the best in load lots was 6.90; this price being paid for three loads of 900-pound grass cows. Several other loads of grassers turned from 6.75 to 6.90, with very common kinds down to 4.50. Canners and cutters were very large supply from 3.50 to 4.25. Bulls ruled steady to weak, most bologna turning from 4.50 to 5.25, with beef types upwards from 5.50.

CALVES—Offerings today included a few small lots of vealers from 10.00 to 12.25, with common calves and heavies from 8.50 to 8.50.

HOGS—Active demand existed and today's supply went clear vanlliv at fully 25 cents higher prices. Only two straight loads of butchers were offered; these averaging 174 and 200 pounds, and both bringing 10.10. A small lot of 200-pound truckin-in butchers brought 10.25, while odd head of packing sows cleared from 11.00 to 11.50.

SHEEP—None. Medium and choice lambs are quoted from 13.00 to 14.50, with common to choice shorn ewes from 4.50 to 6.50. For the season ending June 5, 1926, 1349 single decks of live lambs approximating 218,400 head, had been shipped to midwestern markets from California points. This compares with 1615 single decks, totaling 254,100 head shipped during the same period, 1925.

YESTERDAY'S QUOTATIONS

Slaughter cattle and calves: Steers, (1100 pounds down) good, 7.25@8.00; medium, 7.00@ 7.85; common, 5.25@7.00. Heifers (850 pounds up) good, 6.25@7.00; (all weights) common and medium, 4.25@6.00; Cows, good, 6.00@6.75; common and medium, 4.25@6.00; canners and cutters, 2.50@4.25. Bulls, good (beef yearlings excluded) 5.50@6.00 (sausage-bolognas) canners to medium, 4.50@5.50. Calves (milk fed excluded) medium to choice, 7.75@10.25; cull and common, 5.00@7.75. Vealers, medium to choice, 8.50@13.00; cull to common, 5.00@8.50.

Hogs: Medium weight (200-250 pound) medium to choice, 10.05@10.75; light weight (150-200 pounds) common to choice, 10.50@10.10; light lights (130-160 pound) common to choice, 10.40@10.15. Packing hogs: Smooth and rough, 10.50@10.00; slaughter pigs (90-130 pound) medium good and choice, 14.00@10.75. (Soft or oily hogs and yearling pigs excluded in above quotations.)

Slaughter sheep and lambs: Lambs, (84 pounds down) medium to choice, 13.00@14.50 (all weights) cull and common, 10.00@13.00. Ewes (shorn) common to choice, 4.50@6.50; canners and culls, 3.00@4.00.

Outside Markets

SAN FRANCISCO, June 8. (AP)—Hogs, light weight butchers, firm, bidding 10.00 on 130-170 pound Californias. Good to choice 190 to 250-pound eastern, 10.00@10.25.

Cattle: Steers, slow, barely steady, inquiry for good 950 to 1000-pound steers, most wanted, medium 1090 to 1200-pound steers around 7.50@ 7.85; fourteen loads examination heifers, steady, some inquiry, good cows steady, few loads ground fed 6.00. Several loads medium to good 5.50@5.50. Canners and cutters, 3.00@3.50. Bulls, weak, odd head, 4.75@5.00. Dressed trade weak. Calves: Vealers steady, few good 250 to 300 pounds, 11.00@11.50. Two loads examination. Good 220 to 320 pounds, 10.00@10.50.

Sheep: Choice lambs scarce, firm to 50 cents higher. Most unloads, good 72 to 78-pound lambs, 12.00@12.50. Good shorn yearlings, 8.00@ 8.50. Aged wethers, 7.50@8.00. Ewes steady, few cars, 4.25@4.50.

CHICAGO, June 8. (AP)—Hogs, receipts, 32,000; 10 to 15 cents higher than Monday's best prices; big packers inactive; bulk 240 to 235-pound butchers, 14.15@14.65; good and choice 220 pounds down, largely 14.70@15.00; top, 15.00; bulk packing sows, 13.50@13.25; assorted slaughter pigs, 15.00 down; heavyweight hogs, 13.00@14.75; medium, 14.40@15.00; light, 14.10 @15.05; light lights, 14.10@15.00; packing sows, 12.00@13.50; slaughter pigs, 14.25@15.00.

Cattle, receipts, 6000; fat steer trade uneven; mostly steady to strong; spots shade higher on good and choice heavies and medium weight; best matured steers, 10.05; yearlings, 10.15; light weight heifers, 9.90; several loads matured steers, 10.25@10.50; she stock and bulls strong to 15 cents higher; most heavy bologna bulls, 6.00 @6.25; vealers, strong; largely 12.50@13.50; market to packers; outsiders upward to 14.00 and better; stockers and feeders scarce, firm.

Sheep, receipts 7000; fat lambs slow, weak after early active trade; one carge of 79-pound Idaho lambs, 13.75; five cars choice 72-pound averages, 13.15; early bulk desirable natives, 13.00@13.50; quoting more moderate; culls mostly 12.00@13.00; few good to choice natives, 13.75; most yearlings, 14.00@15.00; no strictly choice light offerings on sale; sheep more active; firm; spots higher; desirable handweight native ewes frequently upward to 6.50; nothing done on feeding lambs, supply negligible.

SOUTH ST. PAUL (Minn.) June 8. (AP)—Cattle, receipts, 2200; fed steers and yearlings in moderate supply, opening slow, strong; best yearlings early, 9.00; number of loads eligible upwards to 9.25; bulk steers and yearlings, 8.00@ 8.75; she stock strong to unevenly higher; all grades sharing in the upturn; bulk fat cows, 4.75@6.25; heifers upwards to 7.50; canners and cutters mostly 3.75@4.25; bulls strong; bulk, 5.00@5.75; heavies upwards to 6.00; stockers and feeders largely 6.50@7.50. Calves, receipts, 3700; steady; mostly, 13.50; few, 12.75.

Hogs, receipts, 7300; opening very slow, few early sales butcher and bacon hogs, 13.75@14.00; steady to strong; asking considerable higher; light lights up to 14.75; pigs, steady; bulk, 13.25; average cost Monday, 13.96; weight, 258.

Sheep, receipts, 200; fat lambs steady to strong; few sales; good lambs around 17.50; light and handyweight fat ewes, 6.00@6.50; heavy ewes tending lower; bidding, 4.50@4.50 on those.

KANSAS CITY (Mo.) June 8. (AP)—Cattle, receipts 6500; calves, receipts 1000; all killing classes acting an early advance; top medium weight steers and yearlings, 10.00; bulk of grain-fed steers and yearlings, 9.75@9.75; medium Texas grassers averaging around 1300 pounds, 7.75@8.35; bulls steady to strong; veals uneven steady to 25 cents lower; top, 11.50; stockers and feeders, slow.

Hogs, receipts, 11,000; early sales to shipper and traders, mostly steady to strong with yesterday's best time; packers buying sparingly; top, 15.00 on 180-pound weights; bulk of sales, 14.30@14.85; desirable 170-230 pounds, 14.75@ 14.90; sorted 130-160 pounds up to 15.00; few 240-325 pounds, 14.25@14.70; packing sows, 12.75@13.55; stock pigs steady, 14.75@15.75.

Sheep, receipts, 3000; killing classes 25@50 cents higher; top lambs, 17.50, with numerous loads at the price; better grades largely 17.25 @17.50; aged Texas wethers, 8.50.

OMAHA (Neb.) June 8. (AP)—Hogs, receipts, 16,000; all classes mostly 10 to 25 cents higher; 160 to 220-pound averages, 14.35@14.50; top, 14.60; bulk better grade, 220 to 280-pound butchers, 14.40@14.55; packing sows, mostly 12.25@12.75; bulk of all sales, 13.65@14.40; average cost Monday, 1.89; weight, 258.

Cattle, receipts, 10,000; fed steers and yearlings, active, strong to 15 cents higher; bulk, 8.50 @9.75; few loads, 9.85; long yearlings, 9.90; some held higher; she stock steady to 10 cents higher; choice weighty cows up most; bulls fully steady; veals uneven, opening steady to independents; closing around 50 cents lower to packers; stockers and feeders scarce, steady; bulk butcher cows, 6.50@7.25; several lots, 7.50@7.75; odd head, 8.00; heifers, 7.75@8.75; canners and cutters, 4.00@5.00; bologna bulls, 5.25@5.50; practical veal top, 11.50; independents paying up to 12.25.

Sheep, receipts, 6500; lambs steady to strong; bulk and top Idaho lambs, 18.00; native mostly 17.50; shorn Californis fed lambs, 15.25; shorn steady; bulk fat ewes, 5.50@6.00; no choice ewes included; feeders strong; Idaho feeding lambs, 14.00.

ST. JOSEPH (Mo.) June 8. (AP)—Hogs, receipts 5500; 5@10 cents higher; top, 15.00; bulk, 14.35@14.85.

Cattle receipts, 2500; steady to strong; bulk of steers, 8.00@9.00; top, 10.00; cows and heifers, 3.50@8.00; calves, 5.00@11.00; stockers and feeders, 4.50@6.25.

Sheep, receipts, 2500; steady to 25 cents higher; spring lambs, 16.50@18.00; shipped ewes, 5.00@6.50.

PORTLAND (Or.) June 8. (AP)—Cattle and calves nominally steady. Receipts, cattle, 13; calves, 9; hutters, good, common and medium, 4.50@6.00; cows, common and medium, 4.00@ 5.75; vealers, medium to choice, 9.00@10.25.

Hogs, nominally steady, receipts, 29; unchanged.

Sheep and lambs, steady; no receipts. Lambs, culls and common, 8.50@11.00; choice, 9.00@ 10.00; ewes, common to choice, 4.00@5.00; others, unchanged.

STANDARD OILS

(Furnished by J. A. Hagemann-Dunlavey & Co., 1st West 56th street.)

	Bid.	Asked.
Anglo-Am. Oil	19¾	19¾
Borne S.	23	23½
Buckeye	31	32
Chesebrough		Refer Mfg.
Mfg.	62½	63
Continental	20½	20¾
Crescent	11	11½
Creole	61	61½
Eureka	8	8½
Galena Signal	40	45
Oil	40	42
Ind. Pipe	77	78
Ind. Refg.	27	28
Int. Petr.	29½	29¾
Merritt	6	6½
Nat. Trans.	17½	17¾
New Process	60	65
N. Y. Trans.	49	50
Ohio Oil	237	240
Penn. Mex.	1	1½
Prairie Oil	515	520
Prairie Pipe	315	320
Solar Refg.	210	215
Stand. Oil of Ind.	61½	61¾
Stand. Oil of N. J.	49½	49¾
Stand. Oil of N. Y.	30½	30¾
Swan & Finch	40	45
Texas Corp.	49½	49¾
Tidewater	15½	15¾
Tidewater Asso.	5	5½
Transcontinental	1½	2
Union Tank Car	90	95
Vacuum	49	49½
Wilcox	30	35
Wilcox-Rex	15	20
Wilcox-Richmond	10	15
Wilcox-Southern	10	15
Woodley	10	15

Direct Private Wires
LOGAN & BRYAN
636 S. SPRING ST.
Biltmore Hotel
Head Office, 42 Broadway, New York
Pasadena San Francisco
Seattle Santa Barbara
Members New York Stock Exchange and other leading exchanges

STEPHENS & COMPANY
INVESTMENT SECURITIES
734 SO. SPRING ST. LOS ANGELES—Tenney 9401

Merrill, Lynch & Co.
MEMBERS NEW YORK, CHICAGO, DETROIT, CLEVELAND STOCK EXCHANGES
631-634 I. W. VAN NUYS BLDG.

WM. R. STAATS CO.
640 So. Spring St. Los Angeles Orders executed on
SAN FRANCISCO SAN DIEGO

D. G. Grant J. J. DORAN CO.
INVESTMENT SECURITIES
832-6 CITIZENS NAT. BANK BLDG.

6½% Insured First Mortgage
INDEMNITY MORTGAGE CORPORATION
UNION OIL BUILDING

COMPLETE NEW YORK STOCK EXCHANGE REPORT

NEW YORK, June 8. (AP)—Following is the complete closing list of today's transactions in stock on the New York Stock Exchange:

Div. & per sh.		Sales.	High.	Low.	Last.	Net change.	Closing bid.
	Erie 1st pfd	1,200	39	38½	39	— ½	39½
4	Eureka Vacuum Cleaner	300	46	47½	46	— ½	47½
7	Fairbanks Morse pfd	100	112¾	112¾	112¾	+ ¾	112
6	Famous Players-Lasky	47,700	132½	123½	132	+ 8½	134½
	Famous Players Rts.	4,400	5	4¾	5	+ ¼	5
1.40d	Federal Light & Traction	1,500	31½	30	30½	— ½	30½
9	Fidelity Phenix Fire Insurance	100	200	199	199		199
1.60	Fifth Avenue Bus	100	19¾	19½	19¾	+ ¼	19
9.44b	First National Pictures 1st pfd	1,100	99½	97	99½	+ 2½	97½
1	Fisher Body	1,100	20¾	17	19½	+ 2	19
7	Fisk Rubber	100	11½	11	11½	+ ½	11½
7	Fisk Rubber 1st pfd. changed	400	81½	81	81½	+ ½	81½
2	Fleischmann Co., new	3,500	46½	45½	46	+ ½	46
8	Foundation Co.	7,100	100	99½	100	+ ½	100
4	Fox Film "A"	1,000	64½	64	64½	+ ½	64½
	Freeport-Texas	4,000	33½	32½	33	— ½	33
3.75b	Gabriel Snubber	5,400	53½	52½	53½	+ ¾	53½
	Gardner Motor	200	45½	45½	45½	— ½	45½
3	General American Tank	1,200	67½	67½	67½	— ½	67½
	General Asphalt	3,500	68½	67½	67½	— ½	67½
	General Cigar new	1,000	53½	53½	53½	+ 1½	53½
4	General Electric	1,400	323½	319½	323½	+ 3½	323½
4a	General Electric pfd	100	114½	114½	114½		114½
3	General Electric Ctfs. new	3,700	79½	79½	79½	— ½	79½
1.50	General Gas & Electric "A"	100	43½	43½	43½		43½
12b	General Motors	38,600	139½	138½	139½	+ ¾	139½
	General Motors 7% pfd.	400	118½	118½	118½	+ ½	118½
2	General Outdoor Advertising Ctfs.	100	28½	28½	28½		28½
	General Petroleum	4,000	44	43½	43½	— ½	43½
4.22b	General Railway Signal new	1,700	77½	77½	77½	— ½	77½
	General Refractories	1,400	33½	33½	33½	— ½	33½
	Gilbert Co.	1,400	22½	22½	22½	— ½	22½
	Gold Dust	3,000	31½	30½	31½	+ ½	31½
4	Goodrich (B. F.) Co.	2,800	81½	80½	80½	+ ½	80½
7	Goodrich (B. F.) Co. pfd	100	117½	117½	117½	+ ½	117½
7	Goodyear Tire & Rubber pfd.	1,100	103	102	103	+ ½	103
2.50	Gotham Silk Hosiery	4,300	44½	43½	44	+ ½	43½
7	Gotham Silk Hosiery 1st pfd.	1,800	104½	104½	104½	+ 1½	104½
2	Gould Coupler "A"	1,400	117½	117½	117½		117½
	Grasby Mining	1,400	2½	2½	2½		2½
1.75	Great Northern Iron Ore Ctfs.	4,400	73½	73	73½	+ ½	73½
3	Great Northern Railway pfd.	1,000	79½	79½	79½	+ ½	79½
6	Great Western Sugar	1,000	97½	97½	97½	+ ½	97½
	Greene Cananea Copper	1,000	51	51	51	— ½	51
	Guantanamo Sugar	1,000	2½	2½	2½		2½
	Gulf, Mobile & Northern	1,400	20½	20½	20½	+ ½	20½
2	Gulf, Mobile & Northern pfd.	4,100	75½	73½	73	+ 1½	73½
2.50	Hartman Corporation	2,000	27½	27	27½	+ ½	27½
3.25b	Hayes Wheel	200	37½	37½	37½		37½
	Hoe (R.) & Co.	100	31½	31½	31½	— ½	31½
	Houston Oil	100	31½	31½	31½		31½
4	Howe Sound Company	1,000	51	51	51	— ½	51
2.50	Hudson & Manhattan	1,400	21½	21½	21½	— ½	21½
	Hudson Motor Car	47,200	31½	30½	30½	— 1½	30½
7	Illinois Central	400	120	119½	119½	+ ½	119½
7	Independent Oil & Gas	2,000	29½	29	29½	+ ½	29½
	Indian Motorcycle	1,000	9	8½	8½	— ½	8½
	Indian Refining Ctfs.	1,000	8½	8½	8½		8½
2.50	Inland Steel	1,400	41½	41	41½	+ ½	41½
	Inspiration Copper	7,300	37½	36½	37½	+ ½	37½
	Interborough Rapid Transit	2,000	27½	27½	27½	+ ½	27½
	Internat. Rubber	3,200	17	17	17	+ ½	17
	Int'l Agricultural Corp. prior pfd.	100	70	70	70		70
	Int'l Combustion Engine	163,400	37½	36½	37½	+ 1½	37½
	Int'l Harvester Co.	4,400	135½	134½	135½	+ 1½	135½
3.20	Int'l Mercantile Marine	1,300	9	8½	8½	— ½	8½
	Int'l Mercantile Marine pfd.	1,200	39½	38½	39½	+ ½	39½
6	Int'l Nickel	20,200	36½	35½	36½	+ ½	36½
	Int'l Paper	3,000	79½	77½	79½	+ 2½	79½
	Int'l Paper 7% pfd.	100	110	110	110		110
	Int'l Paper 7% pfd.	3,600	99½	98½	99½	+ 1½	99½
	Int'l Tel. & Tel.	3,000	72½	71½	72½	+ 1½	72½
1.50b	Intertype Corporation	100	23	23	23		23
	Jewell Tea	3,100	35½	34	35½	+ 1½	35½
	Jones Bros. Tea	100	31½	31½	31½		31½
3	Jordan Motors	1,700	31½	30½	31½	+ ½	31½
4	Kansas City Southern Railway	2,100	47½	47	47½	— ½	47½
	Kansas City Southern pfd.	100	85	85	85	— ½	85
3	Kayser (J.) & Co.	1,000	58½	58	58½	+ ½	58½
	Kelly-Springfield Tire	2,800	49½	48½	49½	+ ½	49½
4	Kennecott Copper	7,000	68½	67½	68½	+ ½	68½
1.20	Kresge (S. S.) Co	7,200	49	47½	49½	+ 1½	49½
3	Lehigh Gas	2,100	100½	100½	100½		100½
	Lago Oil & Transport	12,400	100½	100½	100½	— ½	100½
	Lambert Co.	1,000	39½	39½	39½	— ½	39½
	Lee Rubber & Tire	1,000	20½	20½	20½		20½
2.50	Lehigh Valley Railroad	1,000	68½	68½	68½	— ½	68½
1	Lima Locomotive	2,000	20½	20½	20½		20½
1.60	Lion Navern Ctfs.	2,000	134½	134½	134½		134½
7	Liquid Carb. pfd.	1,000	107	107	107		107
2	Lima Locomotive	4,000	7½	7½	7½		7½
	Love's Inc.	100	7½	7½	7½		7½
	Mack Inc.	100	77½	77½	77½	+ ½	77½
3	Lorillard (P.) Co.	2,000	39½	39½	39½	— ½	39½
	Louisiana Oil Refining new	2,000	19½	19½	19½		19½
3	Louisville & Nashville	1,000	129½	129½	129½	+ ½	129½
1.75	Louisville Gas & Electric "A"	100	39½	39½	39½	+ ½	39½
	Ludlum Steel	100	39½	39½	39½		39½
9	Mack Trucks	2,600	110½	110½	110½	+ ½	110½
4	Macy (R. H.) Co.	100	37½	37½	37½		37½
3	Magma Copper	1,000	37½	37½	37½		37½
	Mandel Bros.	2,000	77½	77½	77½		77½
4.50	Manhattan Electric Supplies	11,100	77½	77½	77½	+ ½	77½
3	Manhattan Railway Mod. pfd.	100	83½	83½	83½		83½
1.50	Manhattan Shirt	2,000	77½	77½	77½	+ ½	77½
	Maracaibo Oil Exp.	1,000	11½	11½	11½		11½
	Marland Oil	13,100	38½	37½	38½	+ ½	38½
2	Martin Parhland	100	38	38	38		38
1	Mathieson Alkali Works	1,000	111½	111½	111½		111½
2	May Department Stores	1,000	111½	111½	111½		111½
	Maytag Co.	1,000	31½	31½	31½		31½
1.20	Metro-Goldwyn pfd	4,200	77½	77½	77½	+ ½	77½
	Mexican Seaboard Oil	4,000	7½	7½	7½		7½
1	Mid-Continent Petroleum	2,000	37½	37½	37½		37½
	Middle States Oil	100	17½	17½	17½		17½
12b	Midland Steel Products pfd.	100	100	100	100		100
2	Miller Rubber Ctfs.	1,000	54½	54½	54½		54½
	Minn. & St. Louis	1,000	7½	7½	7½		7½
	Minn. St. P. & S. S. M. pfd.	4,000	49½	49½	49½		49½
6	Missouri, Kansas & Texas	1,000	21½	21½	21½		21½
	Missouri, Kansas & Texas pfd.	7,100	39½	39½	39½		39½
	Missouri Pacific	2,000	39½	39½	39½		39½
5	Montana Power	1,000	77½	77½	77½		77½
	Montgomery Ward	13,500	39½	39½	39½		39½
4	Moon Motor	1,000	39½	39½	39½		39½
	Motor Wheel	1,000	39½	39½	39½		39½
1.75	Mullins Body Corporation	1,100	39½	39½	39½		39½
1.50	Nash Motors	1,000	39½	39½	39½		39½
4	National Biscuit	1,000	39½	39½	39½		39½
	National Biscuit pfd.	1,000	39½	39½	39½		39½
7	National Cash Register "A"	1,000	39½	39½	39½		39½
	National Cloak & Suit	1,000	39½	39½	39½		39½
7	National Cloak & Suit pfd.	1,000	39½	39½	39½		39½
	National Dairy Products	1,000	39½	39½	39½		39½
	National Department Stores	1,000	39½	39½	39½		39½
	National Distillers Products	1,000	39½	39½	39½		39½
	National Distillers Products pfd.	1,000	39½	39½	39½		39½
	National Enameling & Stamping	1,000	39½	39½	39½		39½
	National Enameling & Stamping pfd.	1,000	39½	39½	39½		39½
7	National Lead	1,000	39½	39½	39½		39½
	National Lead "B"	1,000	39½	39½	39½		39½
7	National Supply	1,000	39½	39½	39½		39½
	National Surety	1,000	39½	39½	39½		39½
	Nevada Consolidated Copper	1,000	39½	39½	39½		39½
	New York Air Brake	1,000	39½	39½	39½		39½
	New York Air Brake "A"	1,000	39½	39½	39½		39½
	New York Central	1,000	39½	39½	39½		39½
	New York Central	4,700	39½	39½	39½		39½
	New York, Chicago & St. Louis	900	39½	39½	39½		39½
	New York, Chicago & St. Louis pfd.	1,000	39½	39½	39½		39½
	New York, New Haven & Hartford	50,300	39½	39½	39½		39½
	New York, Ontario & Western	1,000	39½	39½	39½		39½
	New York Rys. Corp. pfd Ctfs.	1,000	39½	39½	39½		39½
1.75	Niagara Falls Power pfd.	1,000	39½	39½	39½		39½
	Norfolk Southern	1,000	39½	39½	39½		39½
2	North American Co.	1,000	39½	39½	39½		39½
1.50	North American Co.	4,300	39½	39½	39½		39½
3	North American Edison pfd.	1,000	39½	39½	39½		39½
	Northern Pacific	1,000	39½	39½	39½

A. C. WAGY & CO.
FOR SALE
MONOLITH
Portland Cement Company
100 Common @ $120
BOLSA CHICA
100 @ $9.50
WE WILL BUY
100 Star Petroleum
200 Lincoln Mtge.
Have You Ten Dollars?
Even a small sum of money sometimes be used to start road to prosperity.
ONE HUNDRED DOLLARS would have paid for 100 shares Bolsa Chica Oil stock just a few ago. TODAY 100 SHARES WORTH $800. That's money fast.
THE BIG DEMAND in these shares is yet due. If you take place any day during the next two weeks and you ate you act now.
Telephone this office or get particulars even if you only a ten-dollar bill. We we can show you how you can vest hundreds or thousands big, quick profits.
Ask us why—and do it now.
R. H. Durst & Company
1101-1102 Financial Center Bldg.
TRinity 2587-2688
E. F. HUTTON & COMPANY
Members New York Stock Exchange and other principal exchanges
Private Wires Coast to Coast
643 SO. SPRING STREET
Telephone TRinity 6441
543 SO. OLIVE STREET
Telephone TRinity 1441
AMBASSADOR HOTEL
Telephone Flower 1122
HOLLYWOOD
6436 Hollywood Boulevard
Telephone Gladstone 0740
Other Offices in San Francisco Oakland Berkeley Pasadena San Diego Santa Barbara
New York Office 61 Broadway Woolworth Building
CAPITAL
ARE you planning to organize a company? Is new stock issue in place?
Our financing service is of a confidential character in nature of questions and financial operations interested in fullness of opportunity for profitable investment of funds in need of financing or in propositions are presented to servicemen or new projects are pursued by this or any other channel. But if your present business is such that the Los Angeles field, we have established for over years, offers a real opportunity capital, whether small or large.
Inquiries regarding your own or desirable investments are invited to discuss matters personally.
HORACE D. HITCHCOCK and Associates
(Established Over 15 Years)
Suite 712 Pacific Mutual Bldg., 9th and Olive Sts.
James M. Welch & Co.
Stocks & Bonds
202 Financial Center Bldg.
TIMES WANT ADS
Private Wires
N & BRYAN
S. SPRING ST.
Guaranty Bldg.
42 Broadway, New York
San Francisco
Long Beach
Santa Barbara
San Diego
S & COMPANY
ENT SECURITIES
nch & Company
DETROIT, CLEVELAND
5 CO.
Trinity 6241
Orders Executed in Other
SAN DIEGO
DORAN CO.
Members Los Angeles Stock Exchange
Lambert Co
ured First Mortgages
Send for Booklet
MORTGAGE INVESTMENTS

MARKET AVERAGES

NEW YORK, June 8. (Exclusive)—Dolby's stock range, as compiled by the New York Times:

	High	Low	Close	Net Change
25 railroads	117.21	116.42	116.64	— .57
25 industrials	181.36	180.46	181.20	+ .92
50 stocks	131.65	130.57	130.92	— .08

SUNDAY

	Day	Net Change	Week	Year
40 issues	87.93	+ .25	+ .13	+2.74

Yearly range (fifty stocks):

1926	120.71	Feb.	100.02 Mar.
1925	120.71	Dec.	97.19 Mar.
1924	107.23	Dec.	91.36 Aug.
1923	93.82	Dec.	77.11 Mar.
1922	93.82	Dec.	80.11 Dec.
1921	91.90	Oct.	63.90 Aug.
1920	73.62	May	63.90 Dec.
1919	71.67	Apr.	63.13 Jan.
1918	89.05	Nov.	73.67 Jan.
1917	89.10	Nov.	65.70 Dec.
1916	110.15	Nov.	84.96 Jan.
1915	101.51	Dec.	54.22 Feb.
1914	94.48	Dec.	71.43 Aug.

*High for year.

of an absorption plant to cost in the neighborhood of $15,000.

Down 3400 Feet

The Walkin Petroleum Corporation is drilling ahead at 3400 feet in its wildcat well on the Emerich ranch, ten miles southwest of Paso Robles, and three miles west of Templeton in San Luis Obispo county, it is officially reported. The company expects to find a productive formation at about 3750 fet. The Walkin interests have about 7000 acres under lease in this area.

The Walkin well is said to be located by a secret process for the predetermination of the location, and size of oil fields, and also for the determining beforehand of the gravity of oil to be produced.

Start Two Wells

Two new wells are to be drilled in the Richfield district by the Union Oil Company, according to field reports. Derrick is being built for a well on the J. W. Newell lease, to be called Newell No. 4, and for another well on the Coyle lease, to be called Coyle No. 6. Coyle No. 6 is one location east of Coyle No. 5, which was recently completed by the Union Oil Company with an initial production of about 300 barrels a day.

Gets New Well

The Standard Oil Company yesterday brought in its Baldwin No. 46 well in the northeastern part of the Inglewood field, according to official reports. The well was completed at a depth of 2158 feet, and came in on the beam, making 165 barrels a day.

Official Report

According to figures compiled by the American Petroleum Institute, receipts of California oil at Atlantic and Gulf Coast ports for the week ended May 29 totaled 728,000 barrels, a daily average of 103,286 barrels, against 144,000 barrels, a daily average of 20,571 barrels for the week ended May 22, and a daily average of 86,821 barrels for the four weeks ended May 29.

Imports of petroleum at the principal United States ports for the week ended May 29 totaled 1,525,000 barrels, a daily average of 217,857 barrels, compared with 1,378,000 barrels, a daily average of 196,857 barrels for the week ended May 22, and a daily average of 197,464 barrels for the four weeks ended May 29.

SCIENCE SEEKS HOME OF MAN

BELOIT (Wis.) June 8. (AP)—A friendly contest between teacher and pupil is being waged by Roy Chapman Andrews, noted explorer, and Dean George L. Collie, of Beloit College, to establish the home of the first man.

Collie, head of the anthropological department, believes Africa was the habitat of the first man on earth. His former pupil Andrews seeks to prove man first lived in Asia.

The contest, which has been carried on for several years, with Andrews the most active of the two, has disclosed considerable evidence supporting the contentions of both, but man's first home still is a mooted question.

UP TO POSTERITY

"I do not hope in my life time to prove that Africa was the home of the first man," declared Dean Collie, "but I do hope to take some steps which may help others to decide the question.

"Andrews is certain that man originated in Asia and has the backing of many good scientists. As I told him a few months ago, 'Let's each one of us go to it, and see which is the best guesser.'"

Twenty years ago Andrews was a student at Beloit and his earliest lessons in anthropology and archeology were gleaned from lectures by Dean Collie. Andrews was graduated in 1906 and became a naturalist and explorer. During the last ten years he has led three expeditions to Asia. Excavations in Mongolia and other Asiatic countries have unearthed specimens which Andrews thinks substantiate his contentions.

Dean Collie will renew his studies this fall when he goes abroad to continue the explorations commenced by Alonzo S. Pond and others working under his direction.

TO PROVE THEORY

In the Saf-faf region, in Eastern Algeria, he hopes to find tools that will aid him in following out his theory that man first lived in Africa. Tools found there in previous explorations, indicate to him that man was in Africa at a very early date, even if he did not originate there.

"The nearest relatives of man in the animal world are the large apes," he said. "Man has not descended through these apes but they are a relatively close collateral branch of the primates. It is well-known that the highest apes, the gorilla and chimpanzee, dwelt in Africa. If Africa was favorable for the development of the higher collateral branch of the human family there are possibilities that it would favor a closely related human family."

TEXAS NEWSPAPER'S HISTORY EVENTFUL

BASTROP (Tex.) June 8 (Exclusive)—The Bastrop Advertiser, one of the oldest newspaper publications in Texas, has entered into the seventy-third year. The weekly was established in 1852 and had a part in shaping the early history of Texas, as gathered from its old files. The paper was founded by W. J. Cain. During the Civil War the publication was temporarily suspended on account of the editors having enlisted in the Army, and during the interim fire destroyed all of the old files and equipment of the plant with the exception of the old George Washington press. This paper has recorded and gone through three great wars since its inception.

THE INVESTOR

North American Light and Power Preferred Is Junior Only to $425,000 Collateral Notes and Debenture Bonds With Early Maturities—Earnings and Assets Are Large.

[Copyright, 1926, by New York Evening Post, Inc.]

NEW YORK, June 8. (Exclusive)—Preferred stock of the North American Light and Power Company is in a favorable position in that there are only $425,000 of notes and debenture bonds ranking senior to it. They are well secured, both as to earnings and to assets.

North American is a holding and management company, organized in 1915 under the laws of Maine. It owns the entire preferred and common stock of the North American Light and Power Corporation, which, in turn, controls the Illinois Power and Light Corporation and the Missouri Power and Light Corporation.

These companies, directly or through subsidiaries, operate electric light and power, traction, gas, heat, ice and water properties in the States of Illinois, Iowa, Missouri, Nebraska and Kansas. The territory served includes 320 municipalities with a population of more than 1,350,000.

Being one of the richest of the agricultural and coal sections of the Middle West and having shown a rapid growth in recent years, the company has been hard pressed at times to keep pace with the demands for power and light services. Approximately three-quarters of the net earnings are derived from the sale of electricity.

As of December 31, 1927, the consolidated surplus account of the company and its subsidiaries amounted to $17,489,436. Net tangible assets applicable to the 7 per cent cumulative preferred stock were equal to $416 a share on the $4,307,900 outstanding on that date.

Net earnings, after all charges, including interest, amortization, dividends, on the preferred stock of subsidiary companies, maintenance, depreciation, Federal taxes, etc., in the past two years have averaged more than 4 1-4 times the preferred dividend requirements. Reserves for depreciation and retirements alone were equal to more than seven times the dividend requirements on the preferred stock.

The electric properties include generating stations with an aggregate capacity of 378,980 horsepower, 2800 miles of high-tension transmission lines and 4000 miles of distributing lines. Additional generating capacity amounting to 77,180 horsepower is under construction.

Gas properties include artificial gas plants with an aggregate daily capacity of 29,180,000 cubic feet and 1080 miles of gas mains. Its railway properties consist of 550 miles of trunk-line electric railroad connecting Central Illinois with St. Louis, Mo., and various city railways totaling 235 miles of track.

Among the municipalities served are Topeka, Atchison and Wichita, Kan.; Des Moines, Iowa; Champaign, Danville, Decatur, East St. Louis, Peoria, Galesburg, La Salle and Ottawa, Ill. Most of the company's principal lighting franchises are unlimited, while others are regarded as satisfactory by the management.

In addition to the $438,000 collateral notes and debenture bonds, which mature in 1926, 1927 and 1929, and the $4,307,900 7 per cent cumulative preferred stock the company has outstanding $1,000,000 of common stock of $5 par value.

An issue of $1,400,000 of the preferred stock was offered recently at $99 a share, to yield more than 7.05 per cent, subject to allotment and a change in price.

The preferred is subject to redemption on any dividend date upon sixty days' notice at 108.

NEW PERMIT LIST GIVEN AS FIFTEEN

Two of Number Issued by Bureau Designated as Wildcat Projects

Fifteen new wells were started in the State of California last week, according to permits listed by California oil operators with the oil and gas supervisor of the State Mining Bureau.

Three of the new wells were started in the Midway-Sunset fields, two in Montebello, two in Torrance, two in Huntington Beach, and one each at Long Beach, Richfield, Piru, Summerland, and one wildcat well in Los Angeles county, and one in Alameda county.

Oil field operations as reported for last week were as follows:

NEW WELLS

Baldwin-Stocker Oil Estates No. 8-B, Montebello: Superior Oil Company, Torrance No. 64, Torrance; Standard Oil Company, Huntington Na. 4, Sec. 31, Huntington Beach; Rio Bravo Petroleum Company, Ltd., McDonald No. 1, Montebello; Shell Company, Redondo Canon, No. 12, Torrance; Standard Oil Company, Stocker No. 1, Los Angeles county; J. G. Richardson and Charles A. Richardson, Richardson No. 1, Long Beach; Standard Oil Company, Huntington Beach No. 46, Huntington Beach; Standard Oil Company, Huntington Beach No. 48, Huntington Beach; Standard Oil Company, Kern No. 1, Piru; J. S. Murray Syndicate No. 1, Alameda county; Smith & Hamner No. 2, Summerland; Columbia Western Oil Company, No. 1, Midway; Standard Oil Company, No. 7, Midway; Standard Oil Company, No. 10, Sunset.

WATER SHUTOFF

Union Company, Trust No. 2, Rosecrans; Union Oil Company, Chandler No. 1, Dominguez; Union Oil Company, Hellman No. 11, Dominguez; Union Oil Company, Callander No. 14, Dominguez; Long Beach Company, Lot 1, Block 1, Long Beach; Wilshire Oil Company, Inc., Wilshire No. D-1, Long Beach; Standard Oil Company, Huntington Beach No. 45, Huntington Beach; Standard Oil Company, Thomson No. 1, Huntington Beach; Standard Oil Company, Farnsworth No. 4, Huntington Beach; Standard Oil Company, Bolsa No. 1, Huntington Beach; Standard Oil Company, Baldwin, No. 24, Inglewood; Union Terminal Oil Company, No. 1, Newport; Pacific Western Oil Company, No. 5, Long Beach; Shell Company, No. 1, Ventura county; R. & G. Oil Company, No. 11, Cat Canyon; Shell Company, No. 1, Elsa Main county; Standard Oil Company, No. 42, Midway; the United Oil Company, United No. 1, Midway; North American Oil Company, No. 41, Midway; North American Oil Company, No. 41, Midway; United Oil Company, Calreds No. 10, Midway; Standard Oil Company, No. 2, Midway; Lewis Operated Oil Company, No. 22, Midway; Lewis Petroleum Company, S-M No. 10, Sunset; Standard Oil Company, S-M No. 10, Sunset; Standard Oil Company, No. 1, Midway; Premier Big-Mold Oil Company, No. 1, Midway; Midway Northwestern Oil Company, No. 1, Midway; Standard Oil Company, No. 17, Coalinga; Henry L. Kuns, No. 1, Merced county.

DEEPENING

Union Oil Company, Stearns No. 37, Rosecrans; California Petroleum Corporation, Mathers No. 1, Long Beach; Union Oil Company, Alamitos No. 1, Long Beach; Standard Oil Company, Adams No. 1, Long Beach; Standard Oil Company, Long Beach No. 1, Long Beach; George W. Johnson, No. 1, Long Beach; George W. Johnson, No. 2, Long Beach; Lewis & Richardson & Richardson, No. 1, Long Beach; Lewis & Wheeler & Obrien, Starr No. 1, Long Beach; Huntington Beach Oil Company, No. 1, Huntington Beach; Huntington Beach Oil Company, No. 2, Huntington Beach; McKee & Drilling Company, Inc., Pantages No. 1, Long Beach; General Petroleum Corporation, Santa Fe Springs; General Petroleum Corporation, Santa Fe Springs; Standard Oil Company, Huntington Beach; M. F. Master Special, Porter No. 1, Huntington Beach; Barry Oil Association, No. 1, Long Beach; Barry Oil Association, No. 2, Long Beach; Shell Company, No. 1, Ventura county; Washington Petroleum Company, No. 1, Whittier; United Oil Company, No. 2, Midway; Standard Oil Company, No. 10, Midway; Standard Oil Company, No. 11, Midway; Pan American Petroleum Company, No. 1, Midway; Standard Oil Company, No. 11, Midway; Standard Oil Company, No. 12, Midway; Standard Oil Company, No. 21, Midway; Standard Oil Company, No. 31, Midway; Standard Oil Company, No. 41, Midway; Standard Oil Company, No. 42, Midway; Standard Oil Company, No. 43, Midway; Standard Oil Company, No. 44, Midway; Standard Oil Company, No. 45, Midway; Standard Oil Company, No. 46, Midway; Standard Oil Company, No.

GOOPS!

A Daily Lesson in Manners for Children

BY GELETT BURGESS

(Copyright, 1926, By The Chicago Tribune.)

LAUGHING TOO MUCH

I like a joke as well as you,
And laughing. I enjoy that, too;
But when you laugh so loud, so long,
At nothing, then I think you're wrong.
Goops laugh and *laugh* and LAUGH, long after
Everyone else has ceased his laughter.

WHAT'S DOING TODAY

Los Angeles City Club luncheon meeting, clubhouse, 803 South Spring street, noon. Charles P. Craig will speak on "Opening the St. Lawrence to the Sea."

Women's University Club, pre-school age survey study group meeting, clubhouse, 943 South Hoover street, 3 p.m.

Masonic Club of Los Angeles, luncheon meeting, clubhouse, 621 South Grand avenue, noon. Manley P. Hall will speak on "Things of Masonic Interest."

Los Angeles Kiwanis Club luncheon meeting, Biltmore, noon. Gov. Brandon will speak.

Los Angeles Club of Printing House Craftsmen banquet, 2200 West Seventh street, evening. Rex B. Goodcell will speak.

United States Good Roads Association convention, Miramar Hotel, morning.

International Purchasing Agents' convention, Ambassador, all day.

Pacific Coast Electrical Association convention, Biltmore, all day.

Cahrillo Chapter, Daughters of the American Revolution luncheon, 943 South Hoover street, noon. Jesse H. Shreve will speak.

Ruskin Art Club reception, 800 Plymouth Boulevard, 2 to 5 p.m.

Three Arts Club meeting, 907 Magnolia avenue, 10:30 a.m.

Western Statistical Association meeting, Pig'n Whistle Cafe, Seventh and Broadway, evening.

West Jefferson Women's Club meeting, clubhouse, afternoon.

Disabled former emergency army officers of the World War meeting, 312 Tajo Building, First street and Broadway, 8 p.m.

Lyric Club Minstrels program, Gamut Club Auditorium, evening.

Southwest Museum exhibit, Marmion Way and Aventa 46, afternoon.

Los Angeles Museum exhibit, Exposition Park, 10 a.m. to 12 m.

Free permanent California exhibit, scenic motion pictures, State Exposition Building, Exposition Park, 10 a.m. to 12 m.

Illustrated lectures, scenic motion-pictures, Chamber of Commerce, 10 a.m. to 4 p.m.

Baseball, Wrigley Field, 2:45 p.m. Portland vs. Hollywood.

Orchestra concert, Westlake Park, 8 to 10:30 p.m.

Boxing, Olympic Auditorium, evening. George Godfrey vs. 'Chuck' Wiggins.

Junior Ebell Club luncheon meeting, clubhouse, noon. Installation of officers.

Motion Pictures

Alhambra, 731 South Hill—"Tramp, Tramp, Tramp."

Carthay Center Theater, Wilshire at Cathay Center—"The Volga Boatman."

Criterion, Grand and Seventh—"The Far Cry."

Figueroa, Figueroa and Santa Barbara—"The Unknown Soldier."

Forum, Pico at Norton—"Pleasure Buyers."

Grauman's Egyptian, 6708 Hollywood—"The Black Pirate" and "Sparrows."

Grauman's Metropolitan, Sixth and Hill—"It's the Old Army Game."

Grauman's Million Dollar, Third and Broadway—"Kiki."

Rialto, 813 South Broadway—Stella Dallas."

Low's State, Seventh and Broadway—"Ranson's Folly."

Tally's, 833 South Broadway—"The Skyrocket."

West Coast Boulevard, Washington and Vermont—"Partners Again."

West Coast Uptown, Tenth and Western—"Let's Get Married."

Stage

Biltmore, Fifth and Grand—"Naughty Cinderella."

Egan Theater, Pico and Figueroa—"Charm."

El Capitan, Hollywood and Highland—Chariot'r' Revue.

Majestic, 845 South Broadway—"Kempy."

Mason, 127 South Broadway—"Topsy and Eva."

Morocco, 744 South Broadway—"The Bride."

Orange Grove, 730 South Grand—Will Morrissey's Music Hall Revue.

Playhouse, 940 South Figueroa—"Nancy."

Varieties

Broadway Palace, Broadway, between Sixth and Seventh—Fred Lindsay and company.

Burbank, Sixth and Main—Lee and Harrigan.

Hillstreet, Eighth and Hill—Eddy Brown.

Hippodrome, Main and Fourth, "Wolfheart's Revenge."

Orpheum, Broadway, between Eighth and Ninth—Harry Carroll.

QUICK JUSTICE FOR DRY LAW VIOLATOR

GREAT FALLS (Mont.) June 8. (Exclusive)—S. S. Kidd, liquor law violator, was arrested, tried and convicted in less than one hour here, establishing, it is thought, a record. He was taken by State dry law enforcement officers, who visited his home. Asking a speedy trial, county officials charged him at once, and a few minutes later Judge S. J. Cowley fined him $200 and sentenced him to 200 days in jail.

BUSINESS BREVITIES

[Advertising]

The Times Branch office, 631 South Spring street. Advertisements and subscriptions taken. Telephone MEtropolitan 9700.

CHRISTIANS WIN JAPAN STUDENTS

Trend Away from Old Religions Noted Among Educated Classes

TOKIO, June 8. (AP)—While the masses of Japan clung to Shinto, the ancient national faith which includes worship of ancestors and the Emperor, and the hardly less ancient worship of Buddha, a survey carried out by the Department of Education reveals a decided trend toward Christianity among the student classes.

"If we judge by the number of organizations in the higher institutions of learning throughout Japan," says the department's statement, "we find that the students indicate their religious inclinations as follows: Buddhists, 45.5 per cent; Christians, 43 per cent; Shintoists, 9 per cent and others 2.5 per cent."

Other statistics show that the population of Japan proper is divided religiously approximately into 48,000,000 Buddhists; 17,000,000 Shintoists and only 310,000 professing Christians. The department cites the great numerical superiority of those professing Buddhism, but adds "We cannot say that these are real believers in Buddhism in the same sense in which the Christians believe in Christianity."

CANTON JUDGES SEIZED

Military Commander Accuses Them of Holding up Merchants

CANTON, June 7. (AP)—It is reported that Gen. Chang Kai-Shek, military commander here, has arrested all judges of the strikers' courts, accusing them of exacting illegally large sums of money from merchants on the pretext that they have been importing boycott merchandise.

Pirates have broken the seals to and looted the stout Memorial Hospital (American) at Wuchow recently closed on account of strike activities. The strike situation is unchanged.

An anti-British boycott has been in effect here for some time. The strike is aimed especially at the port of Hong Kong, a British possession.

WOMAN FIGHTS RESCUERS

MANCHESTER (N. H.) June 8. (Exclusive)—After barricading herself in a woodshed at Mason all night and holding off a half-dozen men with a revolver, then swallowing a large dose of poison, Alice G. Low, 35 years of age, of Reading, Mass., was taken to the County Hospital at Grasmere and is now under treatment.

MYER SIEGEL & CO.
617-619 So. Broadway
Los Angeles
Smart Feminine Apparel
Since 1856
Pasadena—Hollywood—Fresno

Teeth as Low as $5. Best Set $7

Best set, same better, no matter how much you pay, including your choice of base plate material, crystal $7 excepted. (Guaranteed 10 years)

MY EXTREMELY LOW PRICES

Teeth as low as $5.00
Best set of teeth (other set) $7.00
Gold Crowns (22 k'rat) $4.00
Bridge Work (22 k'rat) $4.00
Porcelain Crowns $4.00
Gold Fillings ..... $1.50 up
Gold Inlays ..... $1.50 up
Synthetic Porcelain ..... $1.50 up
Silver Fillings ..... 50c up
Cement Fillings ..... 50c up
Teeth Treated ..... 50c up
Nerve Removed (Painless) $1.00
Teeth Extracted (Painless) 50c

No charge for extra extraction and cleaning when other work is entrusted to us. OLD GOLD IS VALUABLE. If you have old gold teeth or anything of gold (it no charge) write, call or phone.

NOT A DENTAL PARLOR. A PRIVATE high-class, up-to-date SANITARY dental office with sterilized instruments and gentle, expert operators, where you will not be ashamed to recommend to your friends. X-Ray service free with dental work.

DR. FAIRFIELD EXAMINATIONS FREE.
Ladies Third Floor 536 So. Broadway
Next to Arcade Building, Tucker 5236
Hours, 8:30 to 5. Sun., 9 to 12.

Birch-Smith Furniture Co

STORING
PACKING
MOVING
SHIPPING
Estimates Free

232 So. Hill Phone TR 4121

LLEWELLYN
Structural Steel
Elevators Boilers

"EVERYTHING FOR BUYERS—BUYERS FOR EVERYTHING"
TIMES WANT ADS

VOGUE COMPANY
BROADWAY AT EIGHTH

Tomorrow
THURSDAY
(Not Today)
Formerly Priced to
$8.00
Crepe de Chine
Costume Slip
Tailored or Lace
Trimmed; and
Silk Night Gowns

Heavy crepe de chine slips, formerly priced to $8.00, made with shadow hem and inverted pleat giving an additional fullness; Lace trimmed top and bottom or tailored hemstitched top—all wanted colors including white—sizes 34 to 44. Nightgowns in fancy and tailored styles including filet, Irish and Val lace trimmed—tucking, hemstitching and embroidering. All sizes—all wanted colors. A most exceptional value.

$4.79

$6.00 Shadow Hem
Costume Slips

$2.95

Heavy crepe de chine costume slips, shadow hem—inverted pleats on side to give extra fullness, hemstitched top—self straps. All shades. (Sizes 34 to 44.)

Special, Thursday Only—
Underwear Section—Main Floor Mail Orders Filled

LEG SORES & VARICOSE VEINS

Now treated successfully by VISCOSE METHOD. Dr. Clason's Viscose Method of the cure and treatment of Varicose Veins and for healing Open Leg Sores is highly successful in Europe. The complete Method is brought to America for the first time. You can use it at effectively at home as if you were in a sanatorium, attended by nurses. Viscose Method doesn't demand open valves, salts or ointments. Viscose Method increases circulation through the leg in order that poor blood may heal. Pains, cramps, aches and swellings ceased. Even enlarged veins are reduced almost from the first application. Leg Sores, open for years, heal up in a few weeks by using Viscose Method twice weekly. You work every day while limited to a few hours. Call or send for a book explaining this new method. Hours: 1 to 5 daily, except Sunday; Tuesday and Friday evenings until 8. DUnkirk 6669.

VISCOSE CO., 803 S. LAKE ST.
Block South of Westlake Park

"When It Rains IT POURS"
MORTON'S SALT
It's Sure to Please

This Ad for Thursday—Not Today!

Hale's
GOOD GOODS
341-343-345 So. BROADWAY

This Ad for Thursday—Not Today!

Thursday! Girls' Undermuslins, 65c

Combination Slips 65c

An open back, drop seat style trimmed with embroidery at neck and sleeves and the elasticed knees are edged with embroidery. Sizes 4 to 14 years.

Nightgowns 65c

Flesh color gowns in a pretty Jenny neck style with contrasting white collar and sleeves. Sizes 4 to 14 years.

Combination Slips 65c

Made of crossbar nainsook with lace trimmed neck and sleeves and elastic edged knee. Open back, drop seat; sizes 4 to 14 years.

Princess Slips 65c

Have insertion and medallion yoke and neck, sleeves and ruffle are lace trimmed. Sizes 4 to 14 years.

Princess Slips 65c

Made with embroidery medallion yoke and ruffle and embroidery trimmed neck and sleeves. Sizes 4 to 14 years.

Combination Slips 65c

An open back, drop seat style in flesh or white. Lace trimmed neck and sleeves and have elastic, lace edged knee. Sizes 4 to 14 years.

Billie Burkes 65c

A slipover, Jenny neck style in flesh color with contrasting white collar and sleeves. Drop seat; elastic ruffle at ankle. Sizes 4 to 12 years.

(Hale's—Third Floor)

Frocks of Fashionable Prints for Women who Wear Large Sizes

Cleverness and distinction—both the fabric and the lines emphasize these two essentials of the frock that gives through-and-through satisfaction. So delightful are the styles—and such an attractive assortment that these new dresses are tripping away with their new owners in rapid succession. Sizes 36 to 50.

$15

(Hale's—Second Floor)

THE WEATHER

[Official Report]

LOCAL OFFICE, U. S. WEATHER BUREAU, Los Angeles, June 8.—[Reported by H. R. Harvey, Meteorologist.] At 5 o'clock a.m. the barometer registered 29.89; at 5 p.m., 29.84. Thermometer for the corresponding hours showed 64 deg. and 67 deg. Relative humidity, 5 a.m., 89 per cent; 5 p.m., 71 per cent. Wind, 5 a.m., west, velocity 2 miles; 5 p.m., southwest, velocity 5 miles. Temperature, highest, 68 deg.; lowest, 62 deg. Rainfall for season, 17.56 inches; normal to date, 13.58 inches; last season to date, 7.94 inches. Barometer reduced to sea level.

WEATHER CONDITIONS.—June 8: Light rain has fallen during the past twenty-four hours in the North Atlantic States and in Kansas, but no precipitation of importance has occurred in other portions of the country. Moderate temperature is reported over practically the whole country this morning. In Southern California moderately cool, cloudy weather prevailed yesterday in the coastal region, and it is cloudy or foggy this morning at all stations from the sea to the mountains. Mostly cloudy weather may be expected to continue in this vicinity Wednesday, with moderate temperature.

SUN, MOON AND TIDES.—Los Angeles, June 9: Sun rises 4:41 a.m., sets 7:03 p.m. Moon rises 4:17 a.m., sets 6:38 p.m. Los Angeles Harbor, June 9: High tides, 9:35 a.m. and 8:29 p.m.; low tides, 3:07 a.m. and 2:17 p.m.

LOCAL TEMPERATURES.—June 8: Minimum and maximum temperatures from Southern California points, reported yesterday to the Los Angeles office of the U. S. Weather Bureau, were as follows:

Stations	Max.	Min.
Imperial	101	71
Los Angeles Harbor	73	60
Mt. Wilson	75	59
Newcastle Harbor	68	67
Pasadena	77	59
Pomona	82	59
Porterville	89	55
Rancho Santa Fe	79	61
Redlands	78	53
Riverside	79	61
San Bernardino	77	60
Santa Ana	68	62
Santa Barbara	69	59

LOCAL FORECAST

For Los Angeles and vicinity: Mostly cloudy, with moderate temperature.

STATE FORECAST

SAN FRANCISCO, June 8.—Weather forecast: San Francisco and vicinity: Cloudy and mild; light westerly winds.

Northern California: Partly cloudy, with fog along the coast; moderate temperature; light northwest winds.

Sacramento Valley: Partly cloudy; moderate temperature; light southerly winds.

San Joaquin Valley: Partly cloudy; moderate temperature; light northwest winds.

Santa Clara Valley: Partly cloudy, with fog at night; moderate temperature; light northwest winds.

Southern California: Fair, with fog in the west portion at night; normal temperature; light westerly winds.

ARIZONA FORECAST

PHOENIX (Ariz.) June 8.—Forecast for Arizona: Wednesday and Thursday fair; little change in temperature.

COLORADO RIVER

YUMA (Ariz.) June 8. — [Exclusive Dispatch from the U. S. Reclamation Service.] Gauge height Colorado River, 24.1 feet. Discharge, Tuesday, 45,280 cubic feet.

TEMPERATURES

Stations—Conditions, 5 p.m.	Temperature—Max.	Temperature—Min.	Precipitation
Abilene—Partly cloudy	90	66	0
Boise—Cloudy	80	52	0
Boston—Cloudy	68	52	.02
Buffalo—Clear	74	54	0
Chicago—Clear	74	56	0
Denver—Raining	80	56	.18
Des Moines—Clear	82	62	0
Dodge City—Clear	92	64	T.
El Paso	94	74	0
Eureka—Partly cloudy	64	54	0
Flagstaff—Clear	84	54	0
Fresno—Cloudy	86	64	0
Galveston—Cloudy	84	74	0
Havre—Partly cloudy	82	50	0
Helena—Partly cloudy	84	51	0
Independence	92	62	0
Kamloops—Cloudy	70	50	.02
Kansas City—Partly cloudy	92	—	0
Knoxville—Partly cloudy	80	70	.40
Los Angeles—Cloudy	67	60	0
Memphis—Partly cloudy	88	74	0
Modena—Clear	96	58	0
Needles—Partly cloudy	102	70	0
New Orleans—Clear	92	—	0
New York—Clear	72	54	.01
North Head—Clear	60	52	0
Oklahoma—Partly cloudy	92	70	0
Phoenix—Clear	98	70	0
Pittsburgh—Clear	74	58	0
Portland, Or.—Clear	72	52	0
Rapid City—Partly cloudy	90	—	0
Red Bluff—Cloudy	84	62	0
Roseburg—Clear	82	—	0
Russell—Partly cloudy	94	61	0
St. Louis—Cloudy	82	62	0
Minneapolis and St. Paul—Clear	78	58	0
Sacramento—Cloudy	74	58	0
Salt Lake City—Cloudy	84	66	T.
San Diego—Cloudy	72	64	0
San Francisco—Cloudy	62	54	0
San Luis Obispo—Partly cloudy	78	54	0
Seattle—Cloudy	66	52	0
Spokane—Clear	74	52	0
Tampa—Partly cloudy	92	72	0
Tonopah—Cloudy	86	54	.34
Tucson—Clear	96	62	0
Washington—Partly cloudy	82	62	0
Winnemucca—Cloudy	80	46	0
Winnipeg—Clear	72	50	0
Yuma—Clear	102	66	0

VITAL RECORD

MARRIAGE LICENSES

The following marriage licenses were issued yesterday. Name and age given.

BECK — CURTISS. Owen O. Beck, 22; Thelma Ruth Curtiss, 19.

BECKER—MORTIMER. Leonard Wesley Becker, 22; Hazel Adell Mortimer, 22.

BENDER — SCRUBBS. Forrest E. Bender, 24; Mary C. Scrubbs, 19.

BERRIS — CULLEN. Victor Stanislaus Berris, 24; Catherine Jane Cullen, 20.

BOWLES—WELLS. Herbert O. Bowles, 22; Gladys E. Wells, 18.

BROWN—JOHNSON. Toney Brown, 29; Elizabeth B. Johnson, 27.

COHEN—BURTON. Nathan Cohen, 21; Clara Burton, 19.

CORNELISON—PLEGER. Edward Durst Cornelison, 22; Mildred Florence Pleger, 22.

DARST — DENLINGER. Charles A. Darst, 37; Rosie Arner S. Denlinger, 33.

DAVILA—MURILLO. Nicolas Davila, 31; Esther Murillo, 18.

DAVIS — CLARK. George H. Davis, 29; Donna Carmen Clark, 22.

DEPEW—BERG. Arthur Brent Depew, 28; Esther Lydia Berg, 18.

DONAVAN — PITCHER. James Gerald Donovan, 24; Frances Alice Pitcher, 24.

FAGAINES—PITNEY. Harry Allens Fagaines, 30; Jane Rose Pitney, 25.

FORGEY—WILSON. Mat S. Forgey, 35; Stella M. Wilson, 32.

GALLARDO—SALAZAR. Francisco Gallardo, 21; Adela Salazar, 21.

GRIER—HOLWAGNER. Frank J. Grier, 26; Nellie Holwagner, 24.

GIFFORD—BRUGGER. Charles Leroy Gifford, 32; Pearl Frances Brugger, 29.

GUTIERRES—LUNA. Carlos Gutierres, 21; Petra Luna, 18.

HORRELL — MARTIN. Edwin C. Horrell, 32; Winifred Louise Martin, 21.

HUFFMAN — ELLSWORTH. Earle B. Huffman, 29; Lillian Elsworth, 25.

KELLY — CRAIN. Roy Virtus Kelly, 32; Isabell Crain, 18.

KERSTING—BILETT. Benjamin Chester Kersting, 47; Jane-Evelyn Bilett, 46.

LE BLANC — LE BLANC. Ellis Le Blanc, 30; Mary Mae Le Blanc, 23.

LEWIS—MEYER. Peter Lewis, 29; Rebecca Meyer, 24.

LOPEZ—RODRIGUEZ. Antonio B. Lopez, 30; Victoria Rodriguez, 21.

LYON—SMITH. James Alexander Lyon, 30; Mabel Elizabeth Smith, 28.

MANAUSA — COLEMAN. Steve C. Manausa, 24; Eva Coleman, 47.

MICHAUD — WOOD. Joseph Raoul Michaud, 42; Florence Augusta Wood, 39.

MIRKIN—MALER. Sam Mirkin, 39; Sarah Maler, 27.

MITTENDORF—SCHINTZ. Etta Mittendorf, 33; Irene Schintz, 24.

MITWALSKY—BRUCE. Earl R. Mitwalsky, 25; Thelma G. Bruce, 19.

NEWTON—MAYO. William G. Newton, 54; Angelina Perrin Mayo, 54.

ORTIGA—ESPINOZA. Bartolo Ortiga, 25; Amelia Espinoza, 22.

PALMER—ANGOVICH. Samuel J. Palmer, 25; Milenda Maria Stanovich, 20.

PARISH—BERRY. Ira Gibson Parish, 34; Willie May Berry, 27.

PARK-VAUGHT. Maxwell Barnard Park, 19; Genevieve Evelyn Vaught, 18.

POSNER — KORTS. Morris Posner, 27; Ethel Korts, 26.

RAUBENHEIMER—DE GOLYER. Albert Sydney Raubenheimer, 34; Mary Elizabeth De Golyer, 32.

REAGAN — HAY. George Reagan, 35; Roberta Wright Hay, 33.

REYNOLDS—JOHNSON. Charles E. Reynolds, 39; Myra K. Johnson, 37.

RILEY — COLEMAN. Dan Riley, 37; Gertrude Coleman, 29.

SHEMARIA — BOUSSO. Rahamon Shemaria, 27; Mazaltob Bousso, 24.

SMITH—ROSENBURG. Maurice Smith, 26; Gladys Rosenburg, 19.

SMITH—VON HOBBS. John C. Smith, 31; Bertha L. Von Hobbs, 28.

SMITH—WHITE. William Joseph Smith, 33; Margaret Castilla White, 19.

TOVAR—LOZELL. Jacinto C. Tovar, 32; Pauline M. Lozell, 30.

TRUSTY—CHRIG. John H. Trusty, Jr., 37; Rose Beverly Chrig, 28.

TURNER—ECKSTROM. William Calvin Turner, 32; Lottie Wickstrom, 32.

ULLMAN — BERKOWITZ. Frank Ullman, 27; Shirley Berkowitz, 28.

VAN FRAAG—HENRY. Jack Henri Van Fraag, 23; Helen Coolidge Henry, 23.

VINGER — HOPKINS. Gulbran Olin Vinger, 24; Kathryn Isabel Hopkins, 21.

VORE — BUFFINGTON. Edward A. Vore, 32; Adele S. Buffington, 24.

WAGNER—HAMILTON. Martin Murdock Wagner, 27; Mamie Evelyn Hamilton, 19.

WALLACE—WELCH. John G. Wallace, 39; Gussie Mueller Welch, 36.

WALLIS—HOUSE. Vernon Carter Wallis, 19; Bessie Mae House, 17.

WILLOUGHBY — HAWKINS. Murel Leon Willoughby, 21; Enola Vista Hawkins, 24.

WYSS—FISHER. Guido Wyss, 29; Edith Thompson Fisher, 29.

BIRTHS

Names, sex, place and date of birth.

BAKER, Mr. and Mrs. Charles, Boy, 6083 Raphael street, May 31.

BROCKMAN, Mr. and Mrs. Charles, Boy, Beulah Allen Maternity Home, May 31.

BROWN, Mr. and Mrs. Curtis, Daughter, Rice's Maternity Home, June 4.

BROWN, Mr. and Mrs. Harry, Boy, Hollywood Hospital, June 1.

BUNCH, Mr. and Mrs. Raymond, Daughter, Maternity Cottage, June 4.

CAMPBELL, Mr. and Mrs. John, Daughter, Maternity Cottage, June 4.

CARTER, Mr. and Mrs. Merton, Boy, Maternity Cottage, June 4.

CARTER, Mr. and Mrs. Ralfe, Boy, Rice's Maternity Home, June 4.

COOPER, Mr. and Mrs. Gilbert, Boy, 817 West Eighty-second street, June 3.

CRIBB, Mr. and Mrs. Stanley, Boy, St. Vincent's Hospital, June 3.

DELANEY, Mr. and Mrs. James, Daughter, St. Vincent's Hospital, June 3.

DORN, Mr. and Mrs. Charles, Boy, St. Vincent's Hospital, June 3.

FILKER, Mr. and Mrs. Charles, Boy, Sylvan Lodge Hospital, June 4.

GARDNER, Mr. and Mrs. Harry, Daughter, 4733 Huntington Drive, June 3.

JOHNSON, Mr. and Mrs. Charles, Boy, Sylvan Lodge Hospital, June 3.

KNOWLDEN, Mr. and Mrs. George, Boy, 1323 East Forty-second street, June 2.

LATHAM, Mr. and Mrs. Malcolm, Boy, 334 Idell street, June 4.

LESLIE, Mr. and Mrs. Frank, Daughter, Hollywood Hospital, June 4.

McGINNEY, Mr. and Mrs. Richard, Boy, Beulah Allen Maternity Home, May 27.

MOORE, Mr. and Mrs. George, Boy, 8217 Budlong avenue, June 1.

NELSON, Mr. and Mrs. George, Daughter, Hollywood Hospital, June 5.

NIXON, Mr. and Mrs. St. Clair, Boy, Beulah Allen Maternity Home, May 29.

O'GRADY, Mr. and Mrs. John, Daughter, Maternity Cottage, June 4.

PATTY, Mr. and Mrs. Rud, Daughter, Beulah Allen Maternity Home, May 29.

PORTER, Mr. and Mrs. Karl, Daughter, Martha Lee Hospital, June 1.

ROWE, Mr. and Mrs. Pritchard, Boy, 2323 Gates-mead, June 6.

SAMUELS, Mr. and Mrs. Harold, Boy, Rice's Maternity Home, June 4.

SAYER, Mr. and Mrs. Orrin, Boy, Martha Lee Hospital, June 3.

SCHNELL, Mr. and Mrs. Joseph, Daughter, Sylvan Lodge Hospital, June 1.

SHERWOOD, Mr. and Mrs. Chester, Daughter (twins), St. Vincent's Hospital, June 2.

SLATTERY, Mr. and Mrs. James, Daughter, St. Vincent's Hospital, June 6.

SMITH, Mr. and Mrs. Leong, Daughter, 3319 Van Ness avenue, June 5.

STONE, Mr. and Mrs. Lionel, Boy, Hollywood Hospital, June 5.

STEINER, Mr. and Mrs. Albert, Daughter, Hollywood Hospital, June 5.

TAUBLER, Mr. and Mrs. James, Boy, St. Vincent's Hospital, June 5.

THOMPSON, Mr. and Mrs. Roy, Boy, 3305 West Sixty-second street, June 4.

WALSH, Mr. and Mrs. Patrick, Boy, St. Vincent's Hospital, May 29.

DIVORCE SUITS FILED

BRIGGS, Luella A. against George L.

CARVELLO, Bernard E. against Opal D.

CHURCH, Pauline against Arthur A.

CONWAY, Elsie B. against John L.

DOMINT, Elise Margaret against Kenneth M.

FINEMAN, Ruth Power against Nathan.

FORSTER, Rose Velez against Frederick Earle.

GODING, Clyde J. against Pauline A.

HAMILTON, Ralph M. against Estelle J.

HEWETT, Vincent Cook against Fay.

HOOK, Merbelle against Howard.

HOPKINS, Benjamin W. against Lillian Maud K.

HOUGHTON, Inez against Bert.

HUGHES, Betty Lee against Wellington Walz.

LOWE, Leslie H. against Louise E.

LYNSKEY, Jane Hurst against Thomas B.

McAFEE, Gladys against Clinton.

McCULLY, Laura Belle against James Dixon.

MULLER, Emil against Louise.

STAALDUYNEN, Barbara against Edward.

THOMPSON, Mildred L. against Maurice J.

WHITE, Elizabeth C. against T. Jeff.

DIVORCE DECREES GRANTED

BARGER, Gladys from Earl Le Roy.

BELLAMY, Harold Meredith from Dorothy Clark.

BIRKBY, Edith from Russell.

FLOWERS, Annie N. from William B.

GOLDEN, Margaret E. from William V.

HOLLY, Estie M. from Hazel S.

JONES, Pauline from Paul E.

MAES, Wilhelmina from Charles.

MAZSON, Dorothy M. from William J.

McCORMICK, A. W. from Jessie M.

McCROSKEY, Karl from Nina L.

NORMAN, Fred A. from Goldie N.

RIDER, H. M. from Katherine.

SNYDER, Margaret L. from Willard.

VAUGHN, Ruby A. from Lyle W.

WILLIAMS, Virginia Rolfe from Roland R.

YOUNG, Charlotte Mae from Theodore R.

NATURALIZATION PETITIONS

Petitions for naturalization, with name, nationality and residence given, have been filed with the United States District Court, as follows:

Constantin Petrow, San Pedro; Russia.

Mrs. Kara McCoy, Baldwin Park; Great Britain.

Caroline Gangl, 626 West Seventy-sixth street; Jugo-Slavia.

Albert James Wake, 4240 Leon street; Canada.

Mrs. Katherine Waddel, 1630 East Fifteenth street; Hungary.

Mrs. Sophonie Bauman, 4022 West Clubb street; Switzerland.

Giuditna Duratta, 428 Bever street; Italy.

Arthur Bonz, 4327 South Harvard Boulevard; England.

Henry Arthur, Ocean Park; Scotland.

Roberto Valpi, 1624 West Kensington Road; Italy.

Emil Stud, Artesia; Switzerland.

Augusto Gonzales, Walnut; France.

Isabella Ill Sano, 1443 East Fifty-fourth street; Italy.

Domenico Massari, Walts; Italy.

Jesse Palmer, 2811 Gatzali street; Russia.

Peter Laiurdo,3139 East Ninth street; Prussia.

OFFICIAL DEATH LIST

Name and place of death	Age	Date
BURNS, William, Los Angeles	76	June 7
GORMAN, Harris, Los Angeles	74	June 7
DANIELS, Lucy, Los Angeles	71	June 8
FERNALD, Edith, Los Angeles	58	June 8
FISHER, Walter, Los Angeles	69	June 6
FLYNN, Michael, Los Angeles	72	June 6
FULLER, Hazel, Los Angeles	37	June 7
FULLER, James, Los Angeles	73	June 6
GEPHART, Lelia, Los Angeles	65	June 7
GREEN, John, Los Angeles	65	June 7
HARPER, Emma, Los Angeles	65	June 7
LARSON, Charles, Los Angeles	59	June 7
LIVINGSTON, John, Los Angeles	70	June 6
MINER, Julia, Los Angeles	69	June 6
MINNIKEN, John, Los Angeles	74	June 6
MORRIS, William, Los Angeles	62	June 6
OGLON, Carl, Los Angeles	74	June 6
RAPP, Thomas, Los Angeles	78	June 6
SHARMAN, Samuel, Los Angeles	53	June 6
SPARR, Frank, Los Angeles	69	June 6
VAN ANKEN, J. P., Los Angeles	70	June 6
VOGT, Henry, Los Angeles	59	June 6

DEATHS

With Funeral Announcements.

ADAMS, Mrs. Emeline R. Adams, widow of Sgt. John Coy M. Adams, in the 62nd women of the Civil War; mother of Mrs. Mamie Adams Wall, and grandmother of Earl A. Fredrich of Pasadena, died June 7 at 6:30 a.m. at 37 North Madison avenue, Pasadena.

Funeral at 10:30 a.m. Wednesday at the chapel of Turner & Hoover Co., Marengo at Holly, Pasadena. Interment, Mountain View Cemetery.

BERTELSEN, At 1001 Santee street, Andrew Peter Bertelsen, aged 79 years, beloved husband of Mrs. Jane Christine Bertelsen.

Funeral services today at 7 a.m. from St. Joseph's Catholic Church, corner Twelfth and Los Angeles streets. Interment, Magnolia Lawn. W. A. Brown, funeral director.

BILGER, June 8, Amanda Bilger, beloved mother of Wilbur L. Bilger of Seattle, Wash.; Anna A. Mizer of Los Angeles; Charles S. Bilger of Wapato, Wash.; E. C. and H. T. Bilger of Venice, Cal., and Mrs. O. L. McPherson of Portland, Or.

Services will be held Friday, June 11, at 2 p.m. in the Little Church of the Flowers, Forest Lawn Cemetery. Cassell Co., directors. (Medford and Jacksonville, Or., papers please copy.)

BOMAR. The funeral services of Mrs. Jennie L. Bomar will be held today at 10 a.m. from the chapel of W. A. Brown, 1616 South Flower street.

BONFIELD, William T., beloved husband of Sophia May Bonfield of 620 Laurel Lane, Hollywood, passed away June 5.

Funeral services will be held Thursday, 2 p.m., at the L. G. Somers funeral parlors. Glendale. Interment, Valhalla Cemetery.

BOO. June 8, Ida Boo, aged 60 years. Remains at The White Company, 604 West Washington street.

BRIGGS. On June 7, 1926, William R. Briggs, husband of Evelyn C. Briggs.

Services at 2:30 p.m. Wednesday, June 9, 1926, at the residence, 646 St. John avenue, Pasadena. Interment private.

CHVATAL. Funeral services for Charles Chvatal Thursday, 3 p.m., from the chapel of Graham & Isbell, 918 West Washington street.

COOCH. At 728 South St. Andrews Place, Charles A. Cooch, aged 78 years, beloved husband of Mrs. Mary Emma Cooch; father of Arthur R. and Fred M. Cooch of Los Angeles, W. B. Cooch of Yuma, Ariz.; brother of Mrs. Katie Kluth of Hamilton, O.

Funeral services Thursday, June 10, at 2 p.m., from his late residence, 728 South St. Andrews Place. Interment, Forest Lawn Mausoleum. W. A. Brown, funeral director.

DANIELS, Lucy Jane Daniels, at her home, 2038 South Normandie avenue, Los Angeles, Monday, June 7, 1926, aged 71 years, beloved wife of W. H. Daniels; mother of Miss Fay C. Daniels, Mrs. Jennie F. Priestly, 125 West Park, and Mr. Wallace G. Daniels of 5602 Franklin avenue, Los Angeles; beloved sister of Mrs. L. W. Kimball of Monrovy, Park and Mrs. L. Robert of Grosster, Colo.; six grandchildren and two great-grandchildren.

Funeral services Wednesday, June 9, 1926, at 2 p.m., from the Little Church of the Flowers, Forest Lawn Cemetery. Interment, mausoleum. Jewel City Undertakers of Glendale in charge.

DENNING, Mrs. Georgia Denning, in Santa Ana, June 8, 1926, beloved mother of Leslie Denning and sister of Mrs. H. G. Holsler.

Funeral services will be held Thursday, June 10, at 10 a.m., at Smith & Tuthill chapel, Santa Ana. Interment private.

FOSDICK. Services for Asa A. Fosdick will be held today at 2 p.m. from the Boppe Mortuary, 142 South Figueroa street.

GERDES. At 2213 South Hoover, John C. Gerdes. Remains at Bixler Brothers, 833 Figueroa.

...XLV.

...RADICAL PRESS ...NVADES SCHOOL

...dence Given of Attempts ...o Sow Seeds of Anarchy

...ious Circulars Brought ...Before Advertising Club

...llenbeck Pupils Urged to "Keep Red Flag Flying"

...dence of the attempt by radical ...anizations to sow the seeds of ...ing in the minds of students of ...llenbeck High School was pre... ...ed to the Advertising Club at the ...heon yesterday by Burr McIn... ...noted author and actor, who ex... ...ed circulars distributed under ...auspices of the American Civil ...erties Union and the Young Pio... ...ers of America, which urge the pu... ...s to "keep the red flag flying" and ...ite in rebellion against the pres... ...ational system.

...me of the circulars shown by Mr. ...n and which announced a ...ing at Music Art Hall last Sun... ...to protest against military train... ...in schools, urged the students not

Southern California Interests

Editorials—News—Business—Society—The Drama

The Los Angeles Times

WEDNESDAY MORNING, JUNE 9, 1926.—PART II. 22 PAGES.

VOL. XLV.

POPULATION [illegible]

RADICAL PRESS INVADES SCHOOL

Evidence Given of Attempts to Sow Seeds of Anarchy

Red Circulars Brought Before Advertising Club

Hollenbeck Pupils Urged to "Keep Red Flag Flying"

GOOD ROADS PROBLEM FACES AMERICAN GOVERNORS

Rural Education Issue in Georgia

GOV. WALKER OF GEORGIA

Carrying education to the country boy and girl is the big job that Georgia has laid out for itself under the present State administration, it was learned yesterday from Gov. Walker, here as a delegate to the United States Good Roads Association in Santa Monica. "Georgia is the largest State east of the Mississippi River and we are facing a problem in rural education," the Governor said. "But we have undertaken to solve it. We are go-

(Continued on Page 2, Column 2)

Highway Finance Solution Sought

GOV. PAULEN OF KANSAS

How to get State bond issues to finance State-wide road building programs are worries to which both Gov. Paulen of Kansas and Gov. Fields of Kentucky are giving some of their regular sleeping hours. They are here for the national good-roads convention in Santa Monica and have discovered that they are in much the same boat.

"We can't issue State bonds until our constitution is amended and we can't get the Legislature

(Continued on Page 2, Column 2)

Urges Plans to Span Continent

GOV. WHITFIELD OF MISSISSIPPI

A great system of national highways should be built and maintained by the Federal government, in the opinion of Gov. Whitfield of Mississippi, a vice-president of the United States Good Roads Association in session at Santa Monica this week. "Not only should such a system consist of transcontinental highways but should embrace even shorter routes connecting every State capital in the Union," Gov. Whitfield said. "This would provide

(Continued on Page 2, Column 2)

Farm Proposals Occupy Montana

GOV. ERICKSON OF MONTANA

Encouragement of farming now is occupying the attention of Gov. Erickson of Montana, the Governor said yesterday at Santa Monica where he is attending the national good-roads convention.

"We have found out that we must pay more attention to agriculture in our State," the Governor said, "and to us that means a study and development of irrigation."

According to Gov. Erickson the building of good roads is a very im-

(Continued on Page 2, Column 2)

Women Asked to Help Movement

GOV. BRANDON OF ALABAMA

To women who would engage in public work, Gov. Brandon of Alabama suggests highway beautification.

The Governor is acting President of the United States Good Roads Association now in session at Santa Monica and said yesterday that road building is not altogether a mans job

"Let the woman who wishes to take part in some public work give a thought to making our roads more beautiful," said Gov. Brandon. "That is a work

(Continued on Page 2, Column 2)

CITY INSURANCE GRAB PREPARED

Cryer Cabal to Give Frazer $12,000,000 Business

Plans Made So Only Mayor's Manager Can Bid

Commission of $30,000 to be Reward for Work

The Parrot-Kinsley-Cryer city "administration," assisted by Water and Power Commissioner Dr. John R. Haynes, is preparing to hand Guernsey Frazer, manager of Mayor Cryer's latest campaign, $12,000,000 worth of fire insurance on $21,000,000 properties of the municipal water and power departments, according to other Los Angeles insurance brokers. These agents declared yesterday that they learn by water and power department employees that the arrangement was made six months ago for Frazer to be given this insurance contract and that his commissions will amount to about $30,000.

The Water and Power commissioners will go through the motions of opening bids for the insurance at the board meeting next Tuesday afternoon but the insurance men declare that, unless the board is frightened out of carrying out its program, Frazer or someone representing him will be given the insurance. The brokers declare the specifications under which bids were asked are so drawn that no one can bid but Frazer, and that for more than four months Frazer has been making a survey of the properties to be insured so that he alone can make a bid in accordance with the specifications. The statement also was made that so certain was Frazer of obtaining the business that he visited insurance companies in San Francisco and made arrangements for distributing the policies among them.

OTHER DEALS MADE

The records at the City Hall show that the administration has been giving other insurance to Frazer and to Police Commissioner Harry E. Ivaley. Among the insurance written by Commissioner Ivaley was a $10,000 policy on the City Jail Building on West First street.

The $12,000,000 insurance on water and power properties will be the largest single lot of insurance placed by the city until the new $5,000,000 City Hall, its furnishings and contents are insured but it is understood at the City Hall that this business is being saved for a relative of "Dear Kent" Parrot.

The attention of local insurance men was attracted to the water and power properties insurance when the bids were advertised for. The brokers at once applied to the water and power departments for the specifications under which bids were asked.

NIGGER IN WOODPILE

These specifications provided that "all bids shall specify the rate per $100" for fire, lighting and lightning insurance for three years on the water and power properties and further that "all bids shall specify the insurable value" of the properties. The agents at once applied to the water and power department for a list of the properties. This was furnished but no value given by the department on each or any part or all of the properties. This was the "nigger in the woodpile." The agents and the brokers were then faced with the necessity of making a long and expensive examination of the city's power plants and other properties including water pumping plants, reservoir covers, etc., before they could bid on the insurance. The agents complained to George Kothe, manager of the Los Angeles Fire Insurance Exchange. Mr. Kothe said yesterday:

"The specifications are so drawn that intelligent bids for the insurance are impossible. The water and power properties are scattered from Inyo county through the San Fernando Valley to various parts of Los Angeles and for the agents to make a survey of these properties in order to obtain the valuations required in the specifications would take months."

A second peculiar feature of the specifications was the one requiring bidders to specify the rates per $100 for the insurance on all of these

(Continued on Page 2, Column 6)

The Lancer

by Harry Carr

JUST why the sob-sister attitude of the Federal judge who sentenced Earl Carroll for staging the champagne bath with a naked girl and a crowd looking on?

He "regretted that only one course lay open to him"—to sentence Carroll to prison.

The only person connected with this silly nastiness who would seem to have any reasonable cause for regret is Carroll. Looked at from the most charitable standpoint possible, it was a rotten, degenerate thing to do—a deliberate, calculated debauchery, with no other excuse than that Carroll hoped for free advertising (of a kind) in the newspapers. He got it; also other things.

MELODRAMATIC JUDGE

And while we are on the topic, I am led to wonder why judges so often feel themselves inspired to accompany the solemn and formal decisions of the law with maudlin speeches that sound like the last reel of a cheap movie.

CHEATING INDIANS

By a singular twist of fate, the Indians promise to become a very rich race of people. The pioneers crowded them out of the good lands—and into various barren wildernesses. Not knowing there was oil underneath the same.

In the past, the record of the United States government in relation to Indian treaties has often been a sad and a black one.

The opportunity has been given us, in this generation, to retrieve those old wrongs; and convince our red brethren that we are white men in more than skin pigment.

The case of this old Indian, Jackson Barnett, alleged victim of the Indian Bureau, two lawyers, and an asserted adventuress, ought to be probed to the dregs. And, if the charges are borne out, the vengeance of the law ought to be visited upon the offenders with a hand so merciless that every crook will shudder at the sight of an Indian for all time to come.

THE DEAR OLD LADY

This "dear old lady" who is sought by the Los Angeles police as a swindler . . .

Who called everybody "dearie" and "honey"—and innocently sold them $800,000 worth of oil stock for $3000. . . .

Old Cassie Chadwick said, after they got her in jail, that she had never swindled a single person who was not of the firm belief that he was swindling her.

Old Cassie's victims, in her later years, were banks. With grim humor, she said that she had grown too old to swindle wise business men; she had to be content with the unsophisticated ones — the bankers.

"OH, PSHAW!"

I am afraid it is a horribly improper thought; but I can't help wondering what language was used by the two Baptist preachers in their fist fight in front of a church in Red Bluff.

In their fighting frenzy I dare say they used such terms as "turpitude" and "prevaricator" and "reprehensible." Perhaps it was what they wanted to say—and couldn't—that made their fists fly.

OPENING OF SPRING STREET INITIATED

The preparation of engineering plans for the opening and extending the new Spring street, now being opened from First to Temple street, from Temple street to Sunset Boulevard was started under way by the City Council yesterday, on motion of Councilman Barnes. The new Spring street will be an important thoroughfare through the civic center.

AUNT HET

BY ROBERT QUILLEN

"Even yet when I'm tired I look at Pa an' think I could of waited longer an' done better maybe."

(Copyright, 1926, Publishers Syndicate)

ROADS PLEA FOR CONGRESS

National Convention at Beach City Urges Enactment of $75,000,000 Federal Aid Bill

By a "Times" Staff Correspondent

SANTA MONICA, June 8. — The first business session of the United States Good Roads Association, assembled in convention at the Municipal Auditorium in Ocean Park, accomplished one piece of business which, delegates declare, will add important weight to the fight being carried on at Washington for passage of the Federal aid bill. The following resolution, introduced by Gov. Fields of Kentucky and unanimously carried, is being telegraphed today to the national capital.

"Whereas, there is now pending before the National Congress a bill providing for the appropriation of $75,000,000 to be applied as Federal aid in the construction of public roads in the several States, and

"Whereas, the failure of said bill would result in immeasurable hardship to many of the States, and would disarrange and retard road construction throughout the United States, Therefore

"Be it resolved by the United States Good Roads Association, in connection assembled at Santa Monica, Cal., that the Congress of the United States be, and is hereby memorialized, to enact into law the said Federal aid bill.

"Be it further resolved that copies of these resolutions be forwarded to the President of the United States and the Speaker of the House of Representatives."

YOUNG IN ADDRESS

The telegrams carrying this resolution to both houses of Congress are to be signed by the six governors in attendance at the convention and by Director General J. A. Rountree as representative of more than 400 delegates from twenty-nine States in attendance. The signing governors are W. W. Brandon of Alabama, H. L. Whitfield of Mississippi, W. J. Fields of Kentucky, J. E. Erickson of Montana, Clifford Walker of Georgia, and Ben S. Paulen of Kansas.

The first business session was called to order at 9 a. m. today by Gov. Brandon of Alabama, first vice president and acting president of the good roads body. After an invocation by Rev. W. H. Cornett, pastor of the First Presbyterian Church of Santa Monica, Gov. Brandin delivered an eloquent appeal for united work by the States in obtaining national enactment of measures which will place highway construction on a par with rivers and harbors development in adequate and continuous Federal aid.

Lieut.-Gov. Young of California followed with an address in which California's willingness to unite in the work was set forth.

NOT BLOW TO STATES

Gov. Erickson of Montana was the next speaker. He maintained that Federal aid in national highway construction is a matter of justice. Declaring himself a "Jeffersonian Democrat of the old school, inherently opposed to national interference with functions of State government," the Montana Governor asserted that the highways are like harbors and waterways, of benefit to the entire nation, and, therefore, should be backed by Federal financing.

Hon. John A. Morton, Santa Monica Commissioner of Public Works, spoke of this city's historic position in road development. Santa Monica boasts the unique distinction of having had the first oiled roads.

The convention passed a resolution in favor of forming a committee for the beautification of national highways, with a majority of women to serve as committeemen. Wives of all the six governors present were voted members-at-large of this committee.

SIGHTSEEING TOUR

Following luncheons given in honor of visiting delegates and guests at Miramar Hotel, Club Casa Del Mar and many private homes, the entire convention started at 1 p.m. for an auto sightseeing tour through Beverly Hills, Hollywood, Glendale and other beauty spots.

Tonight the La Monica ballroom on the municipal pier was the scene of a large ball for the visitors.

Gov. Pierce of Oregon was unable to attend the convention because of an accident in which he suffered a broken rib. Resolutions of sympathy were forwarded to him yesterday.

NEW COURT UNIT WILL OPEN SOON

Judge Bishop Assigned to "Short Cause" Calendar to Expedite Litigation

Judge Edward T. Bishop

Judge Bishop was assigned yesterday to hear the new "short cause" calendar of the Superior Court, it was announced by presiding Judge Stephens.

Cases which the attorneys concerned will state by affidavit seem likely to consume one hour or less in court will be assigned to this calendar for immediate hearing, taking precedence by several months or a year over longer proceedings. The penalty, if a case so assigned proves to require more than one hour will be vacation for all proceedings, and reassignment to the foot of the general calendar.

"We expect this new calendar to help substantially in expediting litigation," Presiding Judge Stephens declared. "It will be one of the hardest calendars of this court, and I am glad to say that Judge Bishop volunteered for this service. If more cases are offered than one department can hear, another department will be added."

The new department will open about July 1.

WILL ADDRESS SENIORS

Charles F. Lindsley, member of the metropolitan college, University of Southern California, summer quarter faculty, is to deliver the commencement address before the graduating class of Burbank High School tomorrow night, in the Burbank High School auditorium, according to F. Stillwell Moore, principal.

ADDRESSES MEAT DEALERS

I. W. Wringer, vice-president of the National Meat Dealers' Association, will address a meeting of retail meat dealers at 8 p.m. today on the ninth floor of the Chamber of Commerce Building.

"Whereas, there is now pending before the National Congress a bill providing for the appropriation of $75,000,000 to be applied as Federal aid in the construction of public roads in the several States, and

"Whereas, the failure of said bill would result in immeasurable hardship to many of the States, and would disarrange and retard road construction throughout the United States, Therefore

"Be it resolved by the United States Good Roads Association, in connection assembled at Santa Monica, Cal., that the Congress of the United States be, and is hereby memorialized, to enact into law the said Federal aid bill.

"Be it further resolved that copies of these resolutions be forwarded to the President of the United States and the Speaker of the House of Representatives."

YOUNG IN ADDRESS

The telegrams carrying this resolution to both houses of Congress are to be signed by the six governors in attendance at the convention and by Director General J. A. Rountree as representative of more than 400 delegates from twenty-nine States in attendance. The signing governors are W. W. Brandon of Alabama, H. L. Whitfield of Mississippi, W. J. Fields of Kentucky, J. E. Erickson of Montana, Clifford Walker of Georgia, and Ben S. Paulen of Kansas.

The first business session was called to order at 9 a. m. today by Gov. Brandon of Alabama, first vice president and acting president of the good roads body. After an invocation by Rev. W. H. Cornett, pastor of the First Presbyterian Church of Santa Monica, Gov. Brandin delivered an eloquent appeal for united work by the States in obtaining national enactment of measures which will place highway construction on a par with rivers and harbors development in adequate and continuous Federal aid.

Lieut.-Gov. Young of California followed with an address in which California's willingness to unite in the work was set forth.

NOT BLOW TO STATES

Gov. Erickson of Montana was the next speaker. He maintained that Federal aid in national highway construction is a matter of justice. Declaring himself a "Jeffersonian Democrat of the old school, inherently opposed to national interference with functions of State government," the Montana Governor asserted that the highways are like harbors and waterways, of benefit to the entire nation, and, therefore, should be backed by Federal financing.

Hon. John A. Morton, Santa Monica Commissioner of Public Works, spoke of this city's historic position in road development. Santa Monica boasts the unique distinction of having had the first oiled roads.

The convention passed a resolution in favor of forming a committee for the beautification of national highways, with a majority of women to serve as committeemen. Wives of all the six governors present were voted members-at-large of this committee.

SIGHTSEEING TOUR

Following luncheons given in honor of visiting delegates and guests at Miramar Hotel, Club Casa Del Mar and many private homes, the entire convention started at 1 p.m. for an auto sightseeing tour through Beverly Hills, Hollywood, Glendale and other beauty spots.

Tonight the La Monica ballroom on the municipal pier was the scene of a large ball for the visitors.

Gov. Pierce of Oregon was unable to attend the convention because of an accident in which he suffered a broken rib. Resolutions of sympathy were forwarded to him yesterday.

LA BALLONA CLOSING UP IN JURY QUIZ

Investigation Launched to Determine Status of Culver City School District

Difficulties which led to the closing of the La Ballona school, in the Culver City District, last Friday, became the target of a grand jury investigation yesterday, according to well-authenticated information at the Courthouse. Following the announcement by Mark Keppel, County Superintendent of Public Instruction, that the school was forced to close for lack of funds, it was learned yesterday that the grand jury investigation was launched to determine the financial status of the school district and what led to its present condition. Charges of mismanagement, previously had been made, and, it is understood, were repeated yesterday before members of the inquisitorial body.

The name of Lloyd L. Kelsey, former trustee and clerk of the La Ballona Board of Trustees, was mentioned, it was learned, in connection with the acquisition, or nonacquisition, of a piano at the school.

Ray H. Fitzgerald, in a statement to investigators, which it was said was to be retold to the grand jurors, was one of the witnesses called yesterday. Fitzgerald's story is said to have been that he was asked for the use of his name in the sale of a $350 piano to the school, the piano being owned, supposedly, by a relative of a trustee.

The school janitor, who, it was said, hasn't been paid for several weeks, was ready to tell the jury that the piano never reached the school. He, also, appeared to testify at yesterday's session. Another to testify was A. H. Rugg, trustee of the board.

Prior to this, Supt. Keppel had filed charges accusing J. J. Wyckoff, former member of the Board of Trustees, of inducing William Traynor to sign a demand on the board for fifteen days' labor at $7 a day, the affidavit continuing that Traynor had not performed the work and was induced by misrepresentation to sign the order.

The troubles of the school, it became known, began about two years ago when bonds of $110,000 for a new school were voted but the board never was able to sell them, according to Supt. Keppel.

Several weeks ago, an attempt was made to consolidate the school district with that of the Culver City, Playa Del Rey, Mar Vista and Barnes City districts, but the move was vetoed by the school trustees.

The first open intimation of discord came in February when Wyckoff and Kelsey were defeated for re-election to the board. At that time rep-

(Continued on Page 21, Column 5)

HALL QUIZ CLIMAX NEARS

Grand Jury Expected to Take Decisive Action Soon in Justice Building Investigation

Although indications last night were that the Los Angeles county grand jury will take decisive action shortly in its investigation of construction and operation of the new Hall of Justice, official action was postponed at their regular meeting yesterday.

While no official announcement was made by the jurymen, it was learned from reliable sources that a climax to the situation is rapidly approaching, giving rise to rumors yesterday that the jury had actually voted on resolutions asking for accusations against four or more county officials.

That the expected action will be forthcoming at the next meeting of the grand jury tomorrow morning was the prediction of close followers of the investigation yesterday. Four months have now passed since the investigation was launched, it was pointed out, and it is known that all of the evidence and testimony relative to the case is now in the hands of the jury.

Although it was learned that additional testimony was taken yesterday from special investigators employed by the grand jury, the jury spent the bulk of the day, it became known, summarizing the main points evolved from the great mass of written testimony now in its possession.

Action of a probably startling nature will result from the jury's investigation, it was freely predicted at the Hall of Justice. Those who said they were informed of the attitude of the jury members declared there was strong sentiment in favor of taking severe measures in the case, while a smaller faction was in favor of proceeding more slowly and with frequent references to the testimony taken to be absolutely certain of the measures that should be adopted.

Dep. Dist.-Atty. Richardson, in charge of the jury, said yesterday that if the jury votes resolutions charging malfeasance in office or like offenses, the District Attorney's office will prepare the legal vehicle for contemplated action, notify the defendants and in due time present the matter to the courts.

William J. Carter, foreman of the grand jury, was noncommittal last night regarding the possible actions of the investigating body and refused even to intimate when a climax to the situation will come.

Since the investigation began, it is known that many witnesses have been called and considerable testimony has been given on the cost of construction of the Hall. Members of the Board of Supervisors were interrogated, as were expert construction men from outside cities. The building of the County Jail, located on the upper floors of the Hall, and from which a number of prisoners escaped soon after it was occupied, has also been under scrutiny by the grand jury.

ROMANCE DENIED BY ACTRESS

Mae Murray Says Young Rosen Just Good Friend and Not Fiance

Hollywood has once more mistaken friendship for romance, declared Mae Murray, film actress, yesterday in denying the report of her engagement to Phillip Rosen, rich young New Yorker, who has been paying constant court to the blond star recently.

Mae Murray

"Mr. Rosen and I have known each other seven years," the actress explained. "We are not going to be married. I may say we are very, very good friends."

Is she engaged, then? Miss Murray was asked.

After some hesitation she answered in the negative. "People are always hearing reports about my marriage," she concluded with a laugh. "This is just another."

Mae Murray was the former wife of Robert Leonard, the director, whom she divorced in Paris. Leonard married Gertrude Olmstead, screen actress, in Santa Barbara yesterday morning.

COUNCIL WILL AID TEMPLE WIDENING

The City Council yesterday adopted a report of its Finance Committee declaring that the city will contribute $100,000 from its public improvement fund toward the $1,000,000 estimated expense for the widening and lowering of grade of Temple street from Broadway to Park View street, where Temple street connects with Beverly Boulevard. The improved Temple street will be a major traffic artery, eighty feet in width, and because of the benefit to the general public the contribution of $100,000 will be made. The remainder of the cost will be borne by a large assessment district.

FILM ACTRESS AGAIN FREE

Final Decree Awarded to Screen Star

Leatrice Joy and Jack Gilbert

LEATRICE JOY and Jack Gilbert, film stars, again are free, matrimonially speaking. Presiding Judge Stephens yesterday signing a final decree of divorce. A year ago Miss Joy won an interlocutory decree after a hearing wherein she related that Gilbert not only drank inordinately himself, but filled her home with his drunken friends on several occasions.

She was granted alimony in the total sum of $15,000, payable at the rate of $300 a month, and the custody of her baby daughter, born after she filed her action. Gilbert also is required to pay $50 a month for the support of the child during her minority.

STATE IN ELECTRICITY LEAD

Current Does Work of 25,000,000 Men, Speakers at Pacific Coast Convention Bring Out

The miracle of electricity is doing the work of 25,000,000 men on the Pacific Coast and incidentally giving the average housewife more leisure than she has ever enjoyed before, it was brought out at the opening session at the Biltmore yesterday of the Pacific Coast Electrical Association.

Also, it was revealed, California has harnessed a greater proportionate part of this miracle to her daily tasks than any other State in the Union.

S. WALDO COLEMAN

The annual consumption of current in California is 1356 kilowatt hours for every man, woman and child in the State as against a per capita annual consumption of but 548 kilowatt hours for the nation.

A feature of yesterday's session was the presentation of a Samuel Insull medal to Charles Raymond Laverty of the Midland Counties Public Service Corporation at Santa Maria. The Insull medal is given in every case of successful resuscitation following accidents. The award was made by J. M. Buswell, accident prevention chairman for the Pacific Coast Electrical Association. Mr. Laverty became eligible for the medal when, on March 6, last, he saved the life of a fellow workman by immediate use of first aid and application of artificial respiration. The workman had been knocked unconscious when he touched a bit of earth near the grounded end of a broken power line.

STILL IN INFANCY

R. H. Ballard, vice-president and general manager of the Southern California Edison Company and one of the speakers at the opening session, declared thirty producing companies are represented in the territory covered by the association. The amount of current produced by these companies, he stated, will aggregate about 2,500,000 horsepower, capable of performing the work of 25,000,000 men.

But electrical development is still in its relative infancy, the delegates declared. The miracle is still in the making. There will come a time when the dream of the housewife or the factory executive for an Alladin's lamp will be realized with the use of electricity.

There are some 4000 companies producing power in the United States. About a third of this is hydroelectric power and not a sixth of the nation's hydroelectric resources have as yet been tapped.

The number of users of electricity today is about 14,000,000 throughout the country, but this number, it was predicted, will double in a short time.

HOUSEHOLD TREND

"The trend of greatest development at the present time is in the household use of current, particularly along the lines of refrigeration and heating," Mr. Ballard stated. "In time the adage about a woman's work never being done will cease to hold true. Electricity will do it."

Election of officers took place at the conclusion of the morning ses-

(Continued on Page 2, Column 4)

STATES BRANDED WASTRELS

Selling Agents at Convention Gleefully Tear to Shreds Home Makers' Fabled Economy.

(Illustration on Picture Page)

[illegible] daily hour of necessities and luxuries, the average bargain-hunting housewife was ranked in the wastrel class by a group of experts at the [illegible] convention. She not only doesn't know her business, despite the [illegible] of the normal housewife's shrewdness, but she also buys the [illegible] at the wrong time and in the wrong quantities. In addition, she goes to buy in the wrong place.

[illegible] they buy. Likewise, they buy in small quantities, thus violating in daily life one of the basic principles upon which the entire theory of the purchasing agent is grounded.

PAY HIGHEST PRICE

They could just as easily buy twenty-five pounds of sugar as five and thus obtain a lower price, yet the housewife will insist on buying five pounds and paying the higher tariff. She will also buy goods which have not been standardized, goods which are often higher in price and poorer as to quality. But that is human nature and the agents were prepared to condone this offense against good buying practice on general grounds.

"Buying is a two-edged sword," W. L. Chandler, secretary of the international association, stated. "Quantity buying makes quantity production possible. Quantity production makes standardization possible. Both make lower prices inevitable and scientific buying is an economic gain not only to the purchaser but to the nation as a whole, since it tends to eliminate waste and reduce costs."

In the future, the delegates predicted, quantity buying on scientific principle will be followed in the home as well as in the industry. Even now, the association is sponsoring twenty-three college and commercial

(Continued on Page 2, Column 6)

I See by Today's "Times" Want Ads—

That switchboard operator is wanted for six hours a day—six days a week—in a local hotel.

That good home is wanted for thoroughbred female collie. Good watch dog.

That nine good used carpets and thirty yards of linoleum are offered for sale or trade.

That advertiser wants to sell golden oak upright piano and large genuine leopard skin rug.

Progress Made in Oregon Rail Extension Plan

NEW YORK, June 8. — [illegible] making progress on plans for joint use of new railroad in Oregon, officials of the Pacific, Northern railroads and Northern railroads here today in conferences here today [illegible] ing a final agreement. [illegible] tions were interrupted [illegible] ure of Ralph Budd, [illegible] Great Northern, for [illegible] be resumed at an early [illegible]

The importance of [illegible] ter attracted to the [illegible] of the high officials [illegible] Pacific, including [illegible] set, chairman of the [illegible] mittee; A. D. [illegible] man; William Sproule, [illegible] Paul Snoup, executive [illegible] several prominent [illegible] liney of both the [illegible] and the northern [illegible] with Mr. Budd [illegible] president of the [illegible]

Pittman Silver Bill Passes, Step Protest

WASHINGTON, June 8. — [illegible] Pittman bill, directing [illegible] of 14,000,000 ounces of [illegible] per ounce, was passed today [illegible] Senate without a record [illegible] immediately was made [illegible] consideration when Senator [illegible] Democrat, Virginia, [illegible] the measure, pretending [illegible] been passed while he was [illegible] chamber.

The measure, which [illegible] called up at any time [illegible] ation, is an aftermath of [illegible] days and would continue [illegible] established in 1918 to [illegible] price and encourage [illegible] of silver.

The bill had been [illegible] majority of the banking [illegible] but Senator Glass led [illegible] minority report on [illegible] self and five other [illegible] bers of the committee.

TEMPLE BEACH WATCH FUTILE

Mrs. McPherson's Body Fails to Make Appearance

Final Hope Was Pinned to Twenty-first Day

Followers Plan Mammoth Memoral Service

Search for the body of Aimee Semple McPherson, evangelist presumably drowned at Ocean Park May 18, continued yesterday without results. As it was the twenty-first day after her disappearance, and as several bodies of drowned persons have come ashore at Santa Monica Bay just twenty-one days after death, it was hoped by her followers that hers would be discovered, but they were disappointed.

Plans for a great memorial service for Mrs. McPherson, to be conducted at Angelus Temple the 30th inst., were announced yesterday. The date was selected because it was desired to permit a month to elapse after the supposed death, so that if possible the body might be recovered. At the service, excerpts from her sermons and other writings will be read, her favorite scripture texts given and her favorite music played and sung.

The Angelus Temple patrol on foot has been discontinued, but the automobile patrol was on duty yesterday, covering the beach from Las Flores Canyon south to Redondo. Mrs. Blanche O. Rice, who was in charge of the Angelus Temple headquarters formerly established at the beach, made a repeated tour of the beach in her autocycle, and Petroleum Redondoan of the Venice police division made a similar tour early in the morning.

Acting Captain Armstrong of the Venice detectives said no trace has yet been found of the mystery woman, reported to have said she saw Mrs. McPherson leave the water and talk with a man in a closed car. Though this woman has been sought for several days, police have not yet discovered a clue to her identity nor anything that would aid in locating her.

There was a larger crowd at the beach yesterday than for several days, due to better weather conditions and the reappearance of the sun from behind a fog bank.

PSYCHOLOGIST WILL LECTURE ON EVANGELIST

The psychology of Aimee Semple McPherson will form the subject of a lecture to be delivered by A. Mornby White, English barrister and writer on psychological and kindred subjects, at the Friday Morning Club, 940 South Figueroa street, tomorrow morning at 11 o'clock.

Mr. White, who is a former pupil of Henri Bergson and Freud, will give an analysis of the evangelist's character and advance a theory as to the reason for her mysterious disappearance, based on the application of scientific principles to the known facts of her life.

"Mrs. McPherson was a very remarkable woman," said Mr. White. "Through a long period of development, not unmixed with adversity, she acquired a power to radiate good to others to an unusual extent. Her disappearance at the height of her career offers a most interesting study in psychology."

LAND OFFICE AFFIRMS SQUATTERS' EJECTION

Applications filed a year ago by hopeful homeseekers seeking land adjoining the Guadalasca Rancho, along the beach in Ventura county, yesterday lost their last chance to obtain the property when it was made known by Brainerd B. Smith, register of the United States Land Office, that William Spry, commissioner of the Land Office in Washington, had affirmed rejections made by Register Smith. The land rush occurred in line with several others in Southern California during the past four years.

RURAL SCHOOLS GEORGIA ISSUE

(Continued from First Page)

ing to see to it that the boy and girl in the country have as good an opportunity to get an education as the boy or girl in the city.

"We are building fine schools in the country and, where it is best, we are consolidating districts and building an appropriate school for the united district. Then we provide automobile busses to take the children to and from the schools and, of course, that means we must have good roads.

"Too long the city children have had the advantage in education over their country cousins, and now we're going to do something about it."

SOLUTION SOUGHT ON ROAD FINANCE ISSUE

(Continued from First Page)

to submit the necessary amendment to the people," Gov. Paulen said. "Two theories of road control exist in Kansas. One group wants roads built by counties and by the State, while the other wants the State to build and control all primary roads."

"We had a State road-bond issue up before our people," commented Gov. Fields "and they voted it down. So we went out to the counties and got them to bond themselves and with their money and with State and Federal money we are financing a fairly good program." Gov. Fields said Kentucky has a 4-cent gasoline tax, the proceeds of which go for State road work. He said gasoline in Kentucky sells for about 25 cents a gallon.

GOV. FIELDS OF KENTUCKY

NATIONAL HIGHWAY SYSTEMS ADVOCATED

(Continued from First Page)

a valuable adjunct to the national defense and would promote commerce.

A new era is dawning in Mississippi, the Governor said. The State is reorganizing its educational activities and extending them, agriculture is being diversified and each county or group of counties is establishing a school of agriculture, roads are being built and a wave of progress in community life is sweeping over the State.

Governor Whitfield has no fears of prohibition losing out in face of the concerted wet agitation now worrying the drys.

"Men's pigeon and their business tells them that prohibition is the thing for them—even if their stomachs call for a drink," the Governor commented. "The wets will never force a national referendum on the wet and dry issue again, they know it would do them no good."

HIGHWAYS LINKED TO FARM DEVELOPMENT

(Continued from First Page)

portant part of the business of developing a country's agricultural resources and to this end his State is bending itself.

The Yellowstone Trail, that great transcontinental artery between Seattle and Chicago and points east over which many come into California and other Pacific Coast points, is especially the object of joint State and Federal development in Montana, the Governor said. The trail traverses the State from east to west.

AID OF WOMEN TO BEAUTIFY ROADS URGED

(Continued from First Page)

that they well may study and sponsor. It is a work that is needed and in behalf of which no argument need be advanced, it is so apparently the

USED CAR BULLETIN

June 9, 1926

A salesman's income often depends on the number of calls he makes. Many salesmen have paid for good used cars out of increased earnings.

Times Want Ads LEAD THE WORLD

thing to do. It could give many a woman opportunity for self-expression in public life."

Alabama now is engaged, the Governor said, in building a network of State roads, connecting every county seat. Twenty-five million dollars has been spent in recent years and an issue now before the State's voters is whether the State should issue $75,000,000 of bonds to finance the projected road program.

The States has begun another great public improvement project in developing a port at Mobile, he said, and $10,000,000 is to be put into this program.

"Public improvements are the biggest things now before the Alabama public," Gov. Brandon said.

He brought eleven delegates and his wife to the good roads convention.

COMMENDS CALIFORNIA EDUCATION

Georgia Governor's Wife Astonished at Our Lavish Outlay for Schools

California is making notable contributions to modern educational practice, in the view of Mrs. Clifford Walker, wife of the Governor of Georgia and herself a figure of national importance in the field of education. Mrs. Walker is here with her distinguished husband in attendance at the convention of the United States Good Roads Association at Santa Monica.

Mrs. Walker is national chairman of the committee on preschool circles and Teachers. The organization which she heads represents a systematized effort on a national scale to bring parents to a realization of the importance of preschool training for children.

"It is the proverbial ounce of prevention," said Mrs. Walker. "That is, instead of trying to patch and mend the health and character of the child after it has reached school age, we try to see that the right kind of a foundation is laid in the cradle and that that foundation is intelligently built upon during the first six years of the child's life so that the school may have the best possible material to work with."

Mrs. Walker expressed considerable astonishment at the lavishness of California's expenditures for educational purposes and said that, if our results are in proportion to our outlay, the State may rightfully lay claim to high rank in the scholastic world.

With the wives of four other governors and some 200 other noteworthy members of her sex, constituting a sort of feminine auxiliary to the good roads convention, Mrs. Walker is domiciled at the Miramar. The ladies of the congress were entertained at the Edgewater Club yesterday morning and in the afternoon were taken for auto trips about the Bay region and other points of interest.

FITCH LEAVES ESTATE OF $50,000 TO WIDOW

A $50,000 estate was left by George A. Fitch, prominent member of the Shrine, who died recently, according to Attorney Rex. Hardy, who filed his will for probate yesterday. The entire estate was bequeathed to the widow.

Los Angeles Times-Zain $10,000 Ad-Writing Contest

(Copyright, 1926, L. A. S.)

Five prizes will be given each week for the best ads written for each concern listed below. Winners announced each Sunday. Contest lasts eight weeks, closing June 22.

In addition to above, a $50 prize will be awarded weekly for the best ad of all submitted each week.

$100 SPECIAL PRIZE

In addition to the 201 regular prizes, a special prize consisting of a $100 merchandise order on the George D. Davidson Company will be given for the best ad submitted during the week beginning Wednesday, June 9, and ending at 6 p.m., Tuesday, June 15, the regular $50 cash prize being awarded for the second best ad.

A grand prize of $500 cash will be paid for the best ad of all ads submitted during the campaign.

Each week's contest will close at 6 p.m. each Tuesday and ads arriving too late will be automatically entered in the following week's contest.

Ads submitted for the grand prize must be received prior to 6 p.m., June 22, 1926.

Everyone may compete except professional advertising writers and newspaper employees. A person may win more than one prize. The contest may be entered at any time. You may write about any one or all of the concerns or products listed and submit as many ads as you wish. An ad may consist of a word, phrase, slogan, poem, letter, essay or regular advertisement.

Each ad must be written on a separate piece of paper, at least postcard size. Any number may be inclosed in the same envelope. Put name of advertiser on top of the ad, and your name and address on the back. Ads will be judged by a committee of Los Angeles advertising men and women. Illustrations, layouts, etc., do not count; all ads judged strictly according to the advertising merit of the idea expressed. All ads sent in become the property of the advertiser, to be used as he sees fit. No advertisements returned.

In the event of a tie the prize will be awarded to each winner.

Mail ads to Ad-Writing Contest, Los Angeles Times, Los Angeles, Cal., or deposit them in special box in lobby of Times Building, Broadway and First street.

CO-OPERATING FIRMS

Write your ads about any or all of these firms or their products.

EASY HOUSEKEEPING SHOP
"Easy" Washer
"Premier" Duplex Cleaner
"Utenex" Automatic Ironer
718 So. Figueroa or at Branches throughout So. Cal.

GRAUMAN'S EGYPTIAN THEATER

HARRY FINK & CO.
825 South Broadway

RICHFIELD GASOLINE AND RICHLUBE MOTOR OILS

SAFEWAY STORES
One Near Your Home

HAUSER'S
"Prize" Hams—
—Bacons—
"Select" Sausage
at Your Dealer's

WESTERN AUTO SUPPLY CO.
A Store Near You

Jams, Jellies and Marmalade
GLEN ROSA BRAND
At Your Grocer's

CHRISTOPHER'S ICE CREAM
Ask Your Dealer

Shoes
GUDE'S, INC.
726 S. Broadway
825 West Seventh Street

Men's Wear
SILVERWOOD'S
565 S. Broadway

THE OWL DRUG CO.
A National Institution

PURITAS COFFEE
Ask Your Grocer

Flour and Macaroni
GLOBE A-1 BRAND

CROWN LAUNDRY AND CLEANING CO.
Phone WEstmore 6201
1628 Paloma St.

SOUTHERN CALIFORNIA MUSIC CO.
806 S. Broadway

PACIFIC READY-CUT HOMES, INC.
1230 S. Hill St.

TIMES-MIRROR PRINTING & BINDING HOUSE
115 S. Broadway

CITIZEN'S TRUST & SAVINGS BANK
736 S. Hill and Branches in all Sections

Millinery
MAXIME'S
519 S. Broadway

CHRISTOPHER'S CHOCOLATES
Ask the Druggist or Candy Man

BREAD—CAKES and DONUTS
DAVIS' PERFECTION
Your grocer—or the courteous Perfection Salesman

"BRININSTOOL'S" PAINTS
"T-O" PAINTS
Ask Your Dealer

Beach Athletic and Social Club
BREAKERS CLUB
Santa Monica

Cafe and Catering
HERBERT'S OF LOS ANGELES
749 S. Hill

Drinking Water
PURITAS DISTILLED WATER
L. A. Ice and Cold Storage Co.
807 Mesquit St.

GELFAND'S MAYONNAISE
Ask Your Grocer

Chrysler
GREER-ROBBINS CO.
1152 S. Flower

"A-DOF-LUS"
The New Milk Beverage
LOS ANGELES CREAMERY CO.
1120 Towne Avenue

VULCAN SMOOTHTOP RANGES
Barker Bros. and other dealers. Send for booklet

Girdles and Combinations
"COLLEGE GIRL" AND "ARTISTIQUE" BRANDS
Ask Your Dealer

Robertt Mattresses
"SANOTUFT"
VENTILATED
NEVER-SPREAD
At Your Furniture Store

CROCKER FOUNTAIN PENS
Ask Your Dealer

Cemetery, Mausoleum, Columbarium
FOREST LAWN MEMORIAL PARK
Glendale

HENDAN SHIRTS
Ask Your Dealer

Electric Refrigeration
"KELVINATOR"
Collins Kelvinator Corp.
1414 West Seventh Street
And at Kelvinator dealers

SECURITY HOUSING CORPORATION
Room 1201, 909 S. Grand Avenue. Send for booklet

"HARVARD" and "YALE" Super Express Trucks
L. A. Steamship Company
517 South Spring Street

Jewelry
GEO. D. DAVIDSON CO.
445 South Spring Street
845 South Hill Street

EASTMAN KODAK STORES
845 South Hill Street
910 South Broadway

SET TARGET IN AD CONTEST

Jewelers Offer Repetition of $100 Prize for Best Contribution of Week

Now that the time is drawing near when the contestants in The Times-Zain Ad-Writing Contest are to know who wins the $500 grand prize offered for the best advertisement of all those written in the competition, we're going to give you another interesting mark to shoot at this week.

The success of week before last, when the first prize was a $100 order on the George D. Davidson Company, jewelers at 845 South Hill street, was so marked that we are going to repeat the offer.

So for the best advertisement submitted to the contest up to and including next Tuesday night, the judges will award an order good for $100 in merchandise on the same firm.

For the second best advertisement The Times will give $50 in cash. And for the five best advertisements written around each of the forty firms which are co-operating with The Times in the contest, we will award merchandise prizes. This makes a total of 202 prizes for the week.

The rules of the competition remain the same. So do the names of the Famous Forty—the firms you are writing about.

The entry lists for last week's period of the contest closed at 6 o'clock last night. Judging began early this morning for the awarding of the 361 prizes. The awards—together with an announcement that is going to be of absorbing interest to every contestant—will be printed in next Sunday's paper—The Sunday Times.

Remember—all advertisements you write will be eligible for the grand prize of $500 in cash—some day. Isn't it about time you started?

CALIFORNIA HAS ELECTRIC LEAD

(Continued from First Page)

dent. Those elected are S. Waldo Coleman, San Francisco, president; W. L. Frost, Los Angeles, first vice-president; P. M. Downey, Fresno, second vice-president; James F. Pollard, Salinas, secretary-treasurer.

An executive committee also was elected, composed of William Baurhyte, Los Angeles; F. E. Boyd, San Francisco; R. A. Sharon, San Diego; A. E. Holloway, San Diego; F. O. Dolson, Riverside; A. M. Frost, Fresno; D. E. Harris, San Francisco; C. E. Arbogast, C. T. Hutchinson, H. E. Fisher and A. B. Day, Los Angeles.

In his retiring address, President Baurhyte commended the work of the various companies in fostering friendly relations with the public and declared the electrical industry is rendering a great social service to the nation.

Women, he pointed out, are taking a greater and greater part in the industry. Electricity, he said, has emancipated the American woman from the tyrant drudgery and has added enormously to the nation's health and happiness.

The question of super-power has been invoked as an ogre by those attacking the industry, he declared, when it is merely a manifestation of legitimate industry, particularly desirable on the Coast. Super-power is merely interconnection and on the Pacific Coast "we are already interconnected from Mexico to Oregon." Public ownership, he said, is rapidly taking on a new meaning through the widespread distribution of public utility stock.

Reports that the Water and Power Act, twice defeated at the polls, will be on the ballot again in November, have crystalized into fact, he stated.

"It is difficult to believe that any measure so destructive of the ideals and principles of free initiative and enterprise can meet with toleration. Yet the issue is so far-reaching that it would be folly to omit any effort necessary to accomplish its overwhelming defeat."

Commodore Blackton was the chief speaker at the luncheon, attended by almost all the 700 delegates present in the city. He spoke of the early days of the motion-picture industry and the part electricity has now come to play in this industry.

Sectional meetings were conducted in the afternoon, where various phases, technical and otherwise, of the electric industry, its production and distribution, were discussed by experts.

The women's committee, composed of the wives and relatives of the delegates and women connected with the industry, also met in a sectional meeting.

A reception to the officers and guests of the association was given last night in the ballroom of the Biltmore and was followed by a dance.

RADICAL PRESS INVADES SCHOOL

(Continued from First Page)

safest city on earth and be prepared to back up your claims."

The literature exhibited by Mr. McIntosh was obtained, he said, from the Better America Federation.

The chairman of yesterday's meeting was D. L. Scott and the speakers included Hal S. Wright and Herman Nater, who emphasized the value of careful preparation of "copy" for advertising purposes and who stressed the advantages to be gained by strict adherence to truth in statements to prospective customers.

Irving Smith, president of the club, who will leave Los Angeles today for Philadelphia to attend the convention of the Associated Advertising Clubs of the World, was given an ovation when he appeared before the club to present a brief review of the organization's achievements during the last year.

Mr. Smith congratulated the club on the increase of membership, now totaling nearly 1000, thanked his fellow workers for their co-operation in making the year's meetings successful and announced that the club property, on which it is proposed to build a home for the members, has been cleared of debt. When Mr. Smith returns to the Coast from his trip to the East, he will go to San Francisco as a delegate from the local club to the convention of the Pacific Coast Advertising Clubs, which will be conducted July 5 to 8, inclusive.

Another speaker on the program was William H. Onken, Jr., editor-in-chief of the "Electrical World" who said that the communities and nations which foster public ownership of public utilities get into a rut and that "the only difference between a rut and a grave is a matter of depth."

WIVES TERMED WASTREL TRIBE

(Continued from First Page)

school buying courses over the nation not only for men and women intending to enter the industry, but for the public as a whole.

The general view of the delegates is that prices will remain the same for the coming year, but that no industrial or commercial slump is on the horizon for the nation. Many consolidations and reorganizations are under way or have been effected, they pointed out, and these may cause the market to vary to some extent.

TAKE IN CITY'S SIGHTS

Virtually every State in the nation as well as Mexico and Canada was represented as the opening day of the convention drew near. The day yesterday was spent by the delegates in registering, meeting members of Los Angeles, acting as hosts to the international organization, and taking in the sights of the city.

The last large batch of delegates arrived from Northern California, Oregon and Washington in a special train over the Southern Pacific. There were approximately 500 delegates, their wives and friends on this train. They were met by a special reception committee at Santa Barbara and escorted into the city.

A second delegation, representing the cream of the purchasing agents from the East, arrived a few minutes before in one of the de luxe Raymond & Whitcomb land cruiser trains.

Some of the nation's largest industrial firms will be represented here when the sessions open, such as the Western Electric, the Standard Oil of New York, many of the larger automobile companies, stores, lumber companies and others.

INFORMASHOW

The informashow being conducted in conjunction with the convention will open in the Ambassador Auditorium today with exhibits from 150 or more national manufacturers. The show is one of the most elaborate ever prepared, according to officials, and represents almost all phases of the nation's industrial life. Everything from needles, pins, nuts and bolts to complicated engines, calculating machines which almost think and motor trucks are on view.

Southern California manufacturers are particularly well represented at the show.

The formal sessions will open at 9:30 a.m., today, with R. M. Sedgewick, president of the international association, presiding. Mr. Sedgewick is from Toronto, Can.

CITY INSURANCE GRAB PREPARED

(Continued from First Page)

various kinds of properties; that is, a blanket average rate for the entire insurance. Fire insurance rates in the Los Angeles district are largely determined by the local Board of Fire Underwriters, of which Richard Waldron is manager. Mr. Waldron said yesterday:

"In view of the terms of these specifications, we are working as rapidly as possible to obtain an average rate for these scattered properties, many of which are outside of the jurisdiction of our office. We are hopeful that we can determine this average rate for the benefit of our agent-members before next Tuesday when the bids are to be opened."

PROTESTS LODGED

The Los Angeles brokers also appealed to insurance offices in San Francisco and there discovered that Mr. Fraser, who is a close friend of Mayor's secretary, H. H. Kinney and Kent Parrot, had already visited San Francisco insurance office, had said that he had been working for months in advance of the advertisement for bids in obtaining valuations of the water and power properties, and that he was ready to distribute the business among various companies in advance of the awarding of the contract. The local brokers protested to Mr. Fraser and one of them at least was told not to worry that he (the broker) would get some of the business from Mr. Fraser.

The list of properties furnished the insurance brokers with no values given covers almost three closely typewritten pages and includes Power Plants 1, 2, 3, 4, and 5, as well as thirty-two power substations in Los Angeles, twenty-six water pumping plants, fifteen reservoir covers as well as various properties of the water and power departments in Inyo and Kern counties and along the Aqueduct and only excluding the department's building at 207 South Broadway.

SMART SHOES for WOMEN

America's Finest HOSIERY — GLOVES

NOTE the elegant simplicity of this charming pump. Imported from the House of Bally, this exclusive Bootery Model achieves true distinction in a quiet, aristocratic manner. Shown in both Black Patent and White Kid at - - - - $12.50

FRED E. WHITE
The BOOTERY
C. H. WOLFELT CO.
611-615 WEST SEVENTH
LOS ANGELES
PASADENA SAN FRANCISCO

Alfalfa and Diversified Farm Lands

With ample irrigation by gravity water at lowest cost in the Best Dairying Sections of Stanislaus, Merced, Madera and Fresno Counties for Sale in tracts of any size.

Improved and Unimproved FARMS

$100 to $300 per Acre

These lands offered for sale at bargain prices are from the immense holdings of Miller & Lux Incorporated that for half a century have been utilized for stock raising and fattening. The recent decision of this company to break up its enormous acreage for sale in small and large farms for intensive cultivation means a wonderful new development in the West Side of the San Joaquin Valley and offers an unusual opportunity to buy the best diversified farming lands with abundant irrigation at lowest cost.

Call at any of our offices or write for illustrated booklet on Miller & Lux lands.

MILLER & LUX, Inc.
825 Story Building, LOS ANGELES
Main Office: 1114 Merchants Exch. Bldg. Phone Garfield 4980. SAN FRANCISCO
Miller & Lux Bldg. LOS BANOS
Phone [illegible] FRESNO

WESTERN PACIFIC

Faster Schedule EAST

The time of the Scenic Limited has been reduced over four hours to St. Louis.

Low fares East now.

641 South Olive Street
Los Angeles

"That's the Ticket"

PETS of all kinds can be found at attractive prices

Direct to Yosemite

this convenient connecting service to give you more time there

STEP from your Southern Pacific or Santa Fe train at Merced. Have our agents awaiting you there attend to baggage or other travel details. Then straight aboard the Yosemite Valley Railroad train making direct connections for Yosemite Valley.

A quick, comfortable trip of unmatched scenic interest. Special equipment includes roomy, spotlessly-clean parlor car, with porter in attendance. A new route, too, high above picturesque Merced River in its wooded canyon.

Only $29.75—the roundtrip fare Los Angeles to Yosemite, good for 16 days. Profit by this service. Go to Yosemite by train over this new scenic route.

Yosemite Valley Railroad Company

M. L. HOVEY, General Agent
Room 1144 • 120 Central Building
Los Angeles
W. L. WHITE, General Manager
Merced

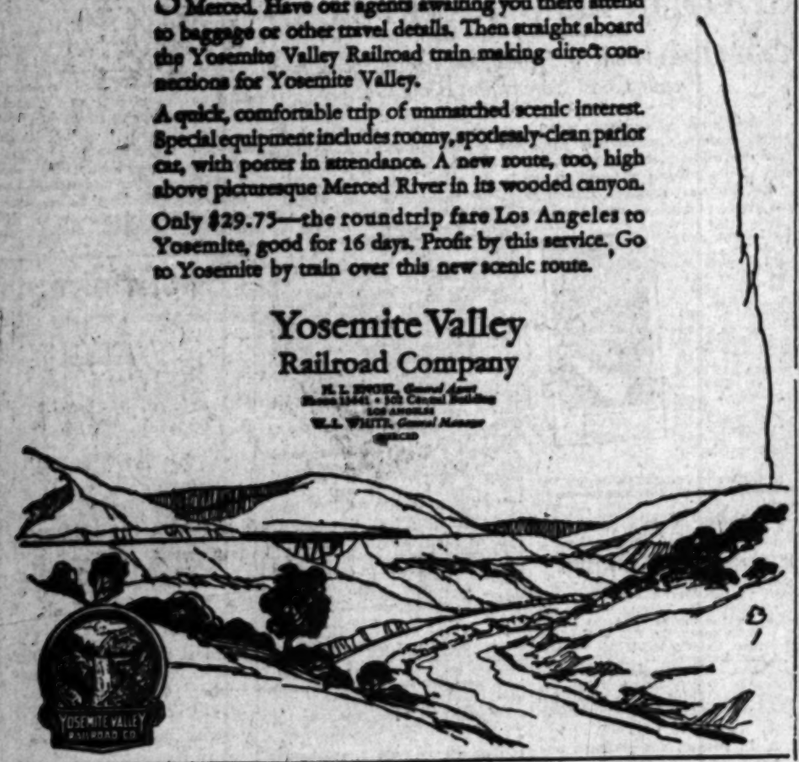

Unusual

RARELY is there such outstandingly good style in comfortable shoes as is shown in this new FONTIUS ARCH-FITTING SHOE illustrated above.

An unusual combination of Sauterne (blonde) kid with an inset saddle of Quaker brown.

And with the help our trained fitters can give you, shoe buying will be a pleasure.

"Alert" also comes in black or brown kid.

Men and Women C. H. Fontius ARCH-FITTING SHOES 728 So. Olive St.

Special—Phonograph Sale

Tuesday and Thursday, June 9 & 10

Pay Nothing Down

Free Trial at Home If Desired.

Only $1.00 Per Week for

New, Exchanged, Shopworn and Sample Starr, Victor, Brunswick, Edison Phonographs

At Wonderful Cut Prices

$50 and $75 Instruments.... $21.50

$75 and $100 Instruments.... $37.50

$100 and $200 Instruments.... $53.50

A few new ones in each lot, but all exchanged instruments are in fine condition and could not be told from new in most cases.

Get Our Special Record Offer of 15 Records With Each

Many Equipped for Easy Installation of Radio

Open Evenings Till 9 p. m.

The Starr Piano Co.

Pacific Division

630 So. Hill St.

Cause Of The Mouth Caused By Bad Teeth

Antiseptic Interferes Dental Disease to Conditions Simple Care Could Have Prevented

USE COLGATES... to be on the safe side. The American Society for Prevention of Cancer says that mouth cancer almost never comes when teeth are cared for properly.

Colgate's penetrates every place where germs and food particles collect. It washes these impurities away, leaving your teeth and gums absolutely clean. Thus it removes causes of tooth decay.

You'll like the taste.

Priced right, too. Large tube 25c.

Colgate's removes causes of tooth decay

EMPLOYEES IN AIR PROGRAM

Workers of 'The Times' Give Fans New Treat

Queen Titania Solves Puzzle for Uncle John

Scripture Reading Among Evening Features

BY PAUL SHEEDY

Unique in the annals of Radioland, The Times employees last night presented an entire program over the lofty tower aerial of KHJ from 8 to 10 p.m., the first in a series of similar monthly events to be given from the station. Every portion of the varied program was given by a Times attache, giving a remarkable example of the talent contained within the ranks of the great publishing company of the Southwest, which lists more than 1900 on its pay rolls.

After the reading of world news items by Uncle John, the nightly sport resume by Paul Lowry, the sporting editor, and the news of the Southland by Burton Smith, the State editor, all of which are the nightly air attraction for untold thousands of people here in the Southwest, the main program was opened by A. Keresztes with his strange instrument, the tambourittza, with other instrumental and vocal music of the evening by Salvador Baguez, baritone; Mona Content, the station's concert pianist; Marian Skilken, popular songs; Mark Bentley, harmonica; Willard A. Graff, novelty songs with ukulele; Carol Chapman, 'cellist; "Ezk" Barnes, assistant manager of the station, with his celebrated renditions, and others.

OTHERS ON PROGRAM

The Southwest had an opportunity also to hear the voices of many of The Times staff that have followed in print for years when Thomas P. Ford appeared before the microphone with a talk on "Books for Summer Reading," followed by brief talks by others, including interesting and entertaining readings by D. K. Pfister, Carmen Sharp, Bradford Shaw and others.

The birthday of Charles Leslie Hill, the "Honey Boy" of these twilight programs, was an affair of real festivity last evening, when this youthful star of the air was greeted by a flood of gifts from his admirers in Radioland, and an elaborate birthday cake of novel design, with a midget honey pot and bees cleverly worked in the icing. This was one of the gifts to Charles by the Fairy Godmother, who also wrote a special poem for the occasion. Participating in the party were Henrietta Poland, the "Little Forget-Me-Not;" Queen Titania and her Sandman, with Louis F. Klein, the Court Musician, for the Radio Fairies, and the group in the studio.

When the time arrived for the visit of the Radio Fairies last evening, Uncle John forgot to close his eyes. Then came the sound of the whistle behind him, and when he turned around Queen Titania and her Sandman were standing in the studio.

PUZZLE SOLVED

Seating themselves at the microphone table, Uncle John asked the Fairy Queen why it was that although he often heard her whispering from his shoulder, he could not see her, unless he closed his eyes, when she became visible in his mind. Queen Titania explained that this is because she needs the Light of Understanding. Uncle John did not understand this and she asked him to close his eyes for a moment. When he opened them again, they seemed to be bathed in a brilliant white light and all the surroundings of the studio had disappeared. This, said the Fairy Queen, was the Light of Understanding and while they were bathed in its radiance, many things which had puzzled Uncle John were explained. Then the light faded away and it was seen that they had never left the studio. Before saying good night, Queen Titania promised that next week she would take Radioland to the country of the Weaver Fairies and show how the Mantle of Protection was formed.

The evening's Scripture Lesson was delivered by Rev. F. L. Warnshiris, assistant director of the Spanish department for the Presbyterian church, followed by the weekly talk on dogs by H. M. Robertson, kennel authority of the Southwest.

The only daylight broadcast from the tower was at noon yesterday, when, following the regular news item, the remote control system at the Biltmore was used to send out the special convention luncheon of the Pacific Coast Electric Association, where Monte Blue, screen star, was master of ceremonies.

K-H-J The Times

AND OTHER LOCAL STATIONS

12:30 to 1:30 p.m. News items; LeRoy Parry and his Elite orchestra; June Parker, blues singer.

2:30 to 3:30 p.m. Weekly garden talk by Fred C. McNabb.

6:30 to 7:30 p.m. Children's hour program, including Vivian Marple, the "Blue Bell of KHJ;" Glenn Fitz, juvenile reader; Thelma Coleman, 10 year-old pianist; Jean Gray Lewis, 11-year-old reader; Eileen June, juvenile singer; Mickey McBan, the "Scotch Laddie."

7:30 to 7:40 p.m. Nightly Scripture Lesson by Rev. Webb, pastor of St. Andrews.

7:40 to 8 p.m. Weekly talk on astronomy by Dr. Mars Baumgardt.

8 to 10 p.m. Baptist Young Peoples' program, presenting Harry James Beardsley, baritone; Gladys Blackwell Pickering, soprano; Mona Content, concert pianist; Jose Arias and his Mexican Entertainers; the Novelty Trio; Stewart Warner Quartet, and Miss Sheeley, cornetist.

Baptist Young People Give Program at KHJ

LE ROY PARRY AND HIS ELITE ORCHESTRA

GLENN FITZ, JUVENILE READER

HARRY JAMES BEARDSLEY, BARITONE

DR. MARS BAUMGARDT, RADIO ASTRONOMER

GLADYS B. PICKERING, SOPRANO

7 to 8 a.m.

KNX (337)—Morning gym class.
KFO (428.2)—Daily dawn exercises.
KGO (361.2)—Health training exercises; Pop class.
KRE (756)—Good thought service.
KGW (491.5)—Physical culture exercises.

8 to 9 a.m.

KNX (337)—Inspirational talk; time signals.
KTBI (394)—Devotional hour.
KGO (361.2)—Health training exercises. Chants talk.

9 to 10 a.m.

KNX (337)—Shopping news.
KMTR (238)—Dad's hour; time signals; cooking class.

10 to 11 a.m.

KNX (337)—Home service talk; Town Crier. Educational talks.
KFSG (275.1) Sunshine hour.
KFO (428.2)—Amusement information; markets; weather.

11 a.m. to 12 Noon.

KFSG (275.1)—Noonday musicale.
KGO (361.2)—Luncheon concert.

12 Noon to 1 p.m.

KHJ (405.2)—Studio program.
KNX (337)—Leighton's Arcade Cafeteria orchestra.
KFSG (275.1)—Noonday musicale.
KFO (428.2)—Time signals. Scripture readings.
KGO (361.2)—Time signals. Weather reports. Concert.
KFWB (252)—Orchestra.
KPOS (1256)—Merchants' hour.

1 to 2 p.m.

KNX (337)—The Book Worm. The Village Cando.
KFRC (428.2)—Fairmont Hotel orchestra.
KGO (361.2)—Stock reports.

2 to 3 p.m.

KHJ (405.2)—Garden talk by Fred C. McNabb.
KNX (337)—Radio matinee.
KFSG (275.1)—Afternoon service.
KMTR (238)—Easy chair hour.
KTBI (394)—Inspirational hour.
KFON (428.4)—Musical band concert.
KFO (428.2)—Mailbox program.

3 to 4 p.m.

KHJ (405.2)—Garden talk.
KNX (337)—Radio matinee.
KFSG (275.1)—Afternoon service.
KMTR (238)—Address.
KFON (222.4)—Municipal band concert.
KFO (428.2)—Concert.

4 to 5 p.m.

KNX (337)—Educational talk.
KFSG (275.1)—Afternoon service.
KFON (222.4)—Press-Telegram news.
KFO (428.2)—Musical concert.
KGO (361.2)—St. Francis Hotel orchestra.

5 to 6 p.m.

KNX (337)—Kiddies' half hour. Leighton's Arcade Cafeteria orchestra, The Town Talker.
KFWB (252)—Children's hour by Big Brother.
KMTR (238)—Home hour.
KFO (428.2)—Children's hour stories.
KGO (361.2)—Aunt Betty stories. Music.

6 to 7 p.m.

KHJ (405.2)—Children's hour program.
KNX (337)—Travelogue. Alvarez-Kent orchestra; service.
KFWB (252)—Dinner hour concert.
KMTR (238)—Press Agent hour.
KNRC (366)—Studio organ recital.
KFON (360.4)—Organ recital. Amusement bulletin.
KFO (428.2)—Stock markets. Amusement information. Hayes Restaurant orchestra.
KGO (361.2)—Dinner concert. News items. Weather.
KFSG (275.1)—Gray Studio program.
KFRC (238)—Dinner concert.

7 to 8 p.m.

KHJ (405.2)—Children's hour continued. Educational talk.
KNX (337)—Musical program.
KFWB (252)—Music.
KMTR (238)—Orchestra.
KTBI (394)—Aunt Martha's children's hour.
KNRC (366)—Orchestra.
KFON (222.4)—Feature program.
KFO (428.2)—Concert orchestra.

8 to 9 p.m.

KHJ (405.2)—World's news items. Nightly sport resume. News of the Southland. Times de luxe program.
KNX (337)—Sponsored program.
KFWB (252)—Courtesy concert.
KMTR (238)—Courtesy program.
KFQZ (220)—Sponsored program.
KTBI (394)—Special program.
KFRC (366)—Orchestra. Musical program.
KFON (222.4)—Press-Telegram studio program.
KFO (428.2)—Sponsored program.

9 to 10 p.m.

KHJ (405.2)—Times de luxe program.
KNX (337)—Sponsored program.
KFWB (252)—Courtesy concert.
KMTR (238)—KMTR concert hour.
KFQZ (220)—Gaiety program.
KNRC (366)—Studio program.
KFON (222.4)—Music.
KFO (428.2)—Feature program.

10 to 11 p.m.

KHJ (405.2)—Orchestra.
KNX (337)—Women's Club program.
KFWB (252)—Warner Brothers' frolic.
KMTR (238)—Courtesy program.
KFON (222.4)—Musical program.
KFO (428.2)—Dance orchestra.
KFQZ (220)—Gaiety program.

11 p.m. to 12 midnight

KNX (337)—Cocoanut Grove Orchestra.

Civic Societies Asked to Attend Budget Session

Invitations were sent yesterday to civic and business organizations to send representatives to the meeting tomorrow afternoon at 1:30 o'clock in the City Council chamber to discuss the budget of the city government for the fiscal year beginning July 1.

President Workman declared that the situation the city government is facing is the most critical in its history, with the departments asking for $30,000,000 and only $21,000,000 revenues in sight.

The Mayor's budget which is before the Council provides for the elimination of 336 members of the police department and the dropping of an equal number of men in the engineering department and other reductions in order to bring the budget within the city's estimated income.

Goodcell Will Talk at Banquet of Printing Club

On his return this evening from a week's campaign tour of the San Joaquin Valley, Rex B. Goodcell will be the speaker before the annual banquet of the Los Angeles Club of Printing House Craftsmen at the Mary Louise, West Seventh street.

Thursday morning Goodcell will address the United States Good Roads Conference in Santa Monica, while in the evening he presides at the banquet at the Casa del Mar in honor of the visiting Governors.

His tour of the north, just finished, included addresses in both Fresno, Stockton, Madera, Merced, Turlock and Modesto.

CAMP PLANS DINNER

Elizabeth Darby Camp, No. 45, Daughters of Civil War Veterans, will hold a public dinner next Saturday noon in Patriotic Hall, 1816 South Figueroa street. It will be followed by the regular meeting of the camp, which has changed its meeting dates from the first and third Tuesdays to the second and fourth Saturdays of each month.

ORME HELD TO TRIAL IN DRUG CASE

Pasadena Prosecutor Also to be Arraigned on Charge of Interfering With Officer

With his brother, Archie D. Orme, City Prosecutor of Pasadena and former Assistant United States Attorney, acting as one of his counsel, Floyd Orme yesterday was held to answer to the Federal grand jury after a lengthy hearing before United States Commissioner Head on charges of violating the Harrison Narcotic Act. Archie Orme also will be arraigned before Commissioner Head today and accused of interfering with government officers and of threatening them with bodily harm with a deadly weapon.

Inspector C. J. Bright and Narcotic Agent Jourdin were the only witnesses at yesterday's hearing. Jourdin declared that on the evening of May 28, last, Federal agents entered the Orme home at 73 North Catalina street, Pasadena, and obtained a small quantity of drugs and a hypodermic needle. Archie Orme returned home while the house was being searched and is said to have forced the officers to leave.

Defense attorneys centered their attack on Jourdin, and declared the Orme home had been entered and searched illegally.

ALUMINUM TRIAL JURY SELECTED

Taking of Evidence Begins Today in Burbank Case Involving W. E. Duersten

The jury in the trial of William E. Duersten, asserted promoter of the American Aluminum Products Company, was selected yesterday and taking of evidence will begin today in the court of United States Judge McCormick.

Duersten's aluminum products manufacturing plant at Burbank is said by Federal officials to have resulted in a loss of nearly $500,000 to investors. Among the heaviest losers is Peter B. Kyne, according to government attorneys, who is said to have invested approximately $50,000 in the venture.

When the plant had functioned for several weeks and turned out nothing but a few bolts and nuts, it ceased to function, and after an investigation by postal inspectors, Duersten was arrested in Milwaukee on charge of using the mails to defraud. He is the executive of a large manufacturing plant there at a salary of $15,000 a year.

Grange Will be Judge at Venice Beauty Pageant

By a "Times" Staff Correspondent

VENICE, June 8.—Harold (Red) Grange, noted University of Illinois football player, equally noted Wheaton (Ill.) iceman and now a motion-picture actor, has accepted an invitation to be one of the judges of the fourteenth annual bathing beauty parade here on Sunday, the 27th inst.

Announcement of "Red's" acceptance was made today by D. J. Davis, president of the Venice Amusement Men's Association, at the weekly luncheon of the organization. Davis added that the Wampas, Hollywood's association of motion-picture publicity men, will co-operate in staging the beauty parade and that already a number of entries have been received from cities in other States.

Book Exhibit to be Shown at Bible Institute

An exhibit of the fifty best books of the year, from a printing standpoint, and of commercial printing will be opened at the library room, ninth floor, Bible Institute Building, the 17th inst. at 10 a.m. The exhibit will be open daily from 10 a.m. to 9 p.m. until and including the 23rd inst. No admission is charged.

This is the third annual book exhibition and second annual commercial printing exhibit here. It is arranged for by the American Institute of Graphic Arts.

POLICE WILL SEEK PISTOL RANGE TITLE

Chief Davis to Head Team That Will Shoot String for Championship

Los Angeles police officers are so sure of their ability that they are going to step right out of line Saturday and show the world they are best pistol shots in the country.

A team of ten of the best shots on the local force, headed by Chief "Jim" Davis himself, will each shoot out a string of 400 points on the police pistol range in Elysian Park. The targets of the five highest will be sealed, registered, and sent immediately to the headquarters of the National Rifle Association in Washington, D. C.

Similar shoots are being conducted in various other police departments throughout the country. The winning team of five will be proclaimed the national police champions of the United States for 1926.

Police Lieutenant Amman, chief of the pistol range, and Ned Cutting, well-known local pistol and rifle shot and member of the National Rifle Association, will act as judges at the local shoot.

The following officers will compete: Chief Davis, Motorcycle Officers Carlson, Serg. Johnson, Detective Lieutenants Hack, Stone and Malina, Officers Dinty Moore, Holman and Ross, and Sergt. Buchanan. They wil use 38-caliber revolvers.

Cash and Love Piracy Dispute Put Up to Judge

A difference of opinion as to who has money and who is a love pirate was given into the hands of Judge Hazlett yesterday, together with the divorce suit of Thomas Mitchell against Lutie Bell Mitchell and the counter suit of Lutie against Thomas. The husband charged desertion, the wife cruelty.

Monday Mitchell declared his wife is in love with her attorney, Joseph Rust. "It's no such thing," declared Mrs. Mitchell indignantly yesterday. "He's the one that's the love pirate—he's always boasting about the rich widow that wants to marry him. I am not in love with anybody."

Mitchell testified that he is broke and that his wife has $150,000 in her own right. Mrs. Mitchell testified she is broke and that her husband is a millionaire, having made his money in Kansas City contracting.

Action Against Lawyers Raises Question of Law

Attorneys Clarence B. Conlin and O. W. Wilson appeared before Judge Bishop in Superior Court yesterday, to defend themselves against charges brought by Joe Martignene that they had failed to prosecute his claim against his former employers for injuries he sustained in an industrial accident.

Martignene complained that they had let the matter drag until he was barred from recovery by the statute of limitations.

An interesting point of law was raised by the defendants, who plead that Martignene never had any cause of action against his employers, being limited by the Workman's Compensation Act to proceedings on a claim under that statute. The matter was not concluded yesterday.

PROTEST DATE SET

Appeals against the confirmation of assessments for the paving of Council street and Commonwealth avenue will be heard by the City Council the 23rd inst.

While They Last

87 Velvetone Radios

With Loud Speaker and Unit

$13.75

Come and Get Them.

VELVETONE RADIOS

3731 SO. PARK AVE.

Bullock's

Broadway—Fifth and Seventh

"One o'Clock Saturdays"

You may choose from several smart schemes!

This wearable chiffon dress $39.50

In red and white dotted chiffon over white. In white and black dotted chiffon over white. In navy and white dotted chiffon over white.

Or:—

In flesh or white chiffon over matching slips.

Or:—

In navy chiffon over navy and white dotted silk. In navy chiffon over navy and beige dotted silk. In powder blue chiffon over blue and white dotted silk.

One of the smartest and most wearable of midsummer chiffons. So smart, so wearable that Bullock's Fashion Sections have had it copied in many smart color schemes.

The combination of dotted and monotone chiffons. The fluttery cape-like back draperies. The up-in-front movement accentuated by a bow of chiffon. The long, transparent sleeves.

Truly a smart dress! Priced remarkably at $39.50.

Women's Dress Sections — Bullock's — Third Floor

PUBLISHERS
THE TIMES-MIRROR COMPANY
OFFICERS
HARRY CHANDLER, Pres. and Gen. Mgr.
MARIAN OTIS CHANDLER, Vice-Pres. and Secy.
FRANK X. PFAFFINGER, Treasurer
HARRY E. ANDREWS, Assistant General Manager and Managing Editor
DIRECTORS
Harry Chandler, Marian Otis Chandler, Frank X. Pfaffinger, Mabel Otis Booth, Harry E. Andrews.

Los Angeles Times

EVERY MORNING IN THE YEAR
DAILY FOUNDED DEC. 4, 1881—45TH YEAR

Average for every day of May, 1926..... 138,979
Sunday only average for May, 1926..... 212,189
Average every day gain over May, 1925..... 9,264
Sunday only gain over May, 1925..... 12,786

OFFICES:
New Times Building, First and Broadway.
Branch Office No. 1, 621 South Spring Street.
Washington Bureau, 204 Hibbs Building.
Chicago Office, 360 North Michigan Avenue.
New York Office, 285 Madison Avenue.
San Francisco Office, 742 Market Street.
Seattle Office, 2372 White Henry Stuart Bldg.
Paris Office, 120 Rue Saint Honore.
In addition to the above offices, The Times is on file and may be found by European travelers at the following places:
420 Rue St. Honore, Paris.
125 Fleet St., E. C. 4, London.
Hotel Excelsior, Rome.

LOS ANGELES (Loce Ahng hayl ais)

MEMBER OF THE ASSOCIATED PRESS
The Associated Press is exclusively entitled to the use for republication of all news credited to it or not otherwise credited in this paper and also all local news published here within.

The Times aims at all times to be accurate in every published statement of fact. Readers who discover any important inaccuracy of statement will confer a favor by calling attention of the Editorial Department to the error.

DISARMAMENT

The chief thing the conferees at Geneva have to disarm is suspicion.

FAR FROM THE CROWD

The man who is weary of the jazz and blare of the city would like to spend the summer at the pole of relative inaccessibility.

THE ARGUMENT

Our Senate is called the greatest deliberative body in the world and it does not fear to deliberate out loud and with all cylinders open.

THE BIG NOISE

The composer who insists that there are musical notes in different colors ought to listen in when a jazz band is playing a Scotch plaid necktie. That should be some explosion.

WALKING IS GOOD

An Omaha woman is said to have walked the better part of 10,000 miles in the last seven years in search of her husband, who disappeared after the war. Yet in other days she probably said that she wouldn't walk across the street to marry him.

FOREIGN MISSION WORK

Twenty-six of thirty States surveyed showed declining birth rates in 1925. There's just this about it, folks—if the white race is going in for birth control we'd better teach it to all the savage tribes, too, unless we want to all be their slaves some day.

THE FROZEN YEARS

The glacial period was some 30,000 years ago, but professors of Freiburg University discovered known relics of that era in some of the caves in the Black Forest in Germany. That was the time when the Germans should have been cutting considerable ice.

GAME LIMIT

The president of the National Probation Association says crime is the new American sport. Well, if the lawmakers keep on piling up laws on us everyone ought to be given a duck-hunter's limit and be allowed to break twenty-five unimportant ones each open season.

PRIESTLY APPROVAL

The dean of Marquette University in Michigan commends the Charleston very highly and says it is one of the finest dances that was ever devised. He says that it makes the student alert and active and stimulates the brain as well as the body. "Praise from Sir Hubert is praise, indeed."

CARS ON TIME

One of the great industrial magnates of the country, who employs thousands of workers, gives his jobs in preference to men who are buying cars on the installment plan. The employees are eager to have the cars paid for and the rest of the family are so busy in planning the week-end trip that there isn't much chance to stir up labor troubles or discontent. Henry Ford is another magnate who looks with favor upon the man who is buying a bus on credit. Everybody is doing it.

JOHN D. SPRECKELS

California in general and San Diego in particular have lost one of the big contributors to the progress and development of the Pacific Coast in the passing of John D. Spreckels. He has left behind him many monuments to his constructive genius, to his ability to organize important industries and to his capacity for loyal co-operation with friends and business partners in any enterprise to which he had pledged his personal attention.

Not perhaps as the founder of a large sugar industry embracing the Hawaiian Islands and the city of San Francisco, not as the promoter of steamship lines to build up Pacific Coast commerce, not as the constructor of docks and wharves or as a financial "angel" for California railroads will Mr. Spreckels be remembered best by all who have at heart the future of this Pacific seaboard.

These, indeed, were great achievements and speak of the executive power and financial acumen of the man who so successfully fathered or fostered them. But when thirty-nine years ago the pleasure yacht Lurline put into the harbor of San Diego it brought to that small seaport something better than a man with a quick grasp of the possibilities ahead of a well-located city and a readiness to back his faith with cold cash.

It brought to San Diego a man who learned to love it and to work for it and to embellish it, not alone for the returns it could offer him in material success, but because he was actuated by a real affection and an abiding sentiment for the city of his adoption. What he did directly for San Diego he did indirectly for California as a whole.

THE WELCHERS

In the May issue of the Pacific Electric Magazine, a house organ of the Pacific Electric Railway Company, D. W. Pontius, vice-president and general manager of the company, writes as follows concerning the result of the recent vote on the union-station question:

"The election was in the nature of a straw vote and the outcome is not final, as it does not bind either the city or the railroads as to the building or location of a union depot for the city of Los Angeles."

Mr. Pontius was the spokesman for the four railroads throughout their hard-fought campaign against the union-station issues on the April 30 ballot. He managed the campaign, arranged for the speakers, passed on the advertising and directed the expenditures.

Therefore, what Mr. Pontius says as to the outcome may be reasonably assumed to reflect the official attitude of the railroads toward the question in its present status.

It is the attitude of one who, engaged in a stubborn and apparently hopeless controversy, arranges to submit the issues to arbitration, urges such means of settlement, makes elaborate and exhaustive presentation of his arguments, puts the arbiter to great trouble and expense—and then, when the decision goes against him, welches on his moral obligation to accept the verdict and says with an airy wave of the hand:

"Oh, well, there was nothing legally binding about it."

For fifteen years the railroads have fought the people's representatives in the city, State and nation over the union-station project. Beaten at every point, driven from one untenable position after another, they have often taken refuge in the plea that their adversaries were merely a few individuals, that there was no real public demand for a union station in Los Angeles and no popular expression on the subject. They indicated that they were the servants of the people, not of a few boards and commissions.

This argument served them so well that after a while they began to believe it themselves. When an opportunity finally presented itself to submit the question to popular vote they espoused it eagerly. Their representatives on the Traffic Commission, the Board of Public Utilities and the City Council had maneuvered themselves into a position where they dared not make a further step toward authorizing the railroads' elevated-road substitute for a union station. So they took counsel among themselves and, being absolutely confident of victory, they had the union-station proposal put on the ballot of an approaching special election and with a fanfare of trumpets proclaimed that at last the people were to be given their long-denied chance to decide this important public issue for themselves. Their newspaper mouthpieces applauded the plan as the one desirable means to arrive at a final and definite decision.

The railroads were not without solid grounds for their confidence as to the outcome. They had unlimited campaign funds, political advisers skilled in every vote-getting trick known to politicians, the full sympathy and support of the powerful city administration, with all its votes and influence, the whole elaborate political machine of "Dear Kent" Parrot, which had twice triumphantly elected Mayor Cryer, the personal services of Fred Frank, Parrot's political field marshal, the almost-incalculable influence of four great railroads with all their wide-flung business ramifications, and last, but far from least, the unlimited permission of some twenty of the biggest bankers, manufacturers and business men in the city to use their puissant names in any way they pleased.

From the standpoint of the practical politician the railroads put up a magnificent fight. They left nothing undone which political acumen, unhampered by too many scruples, could suggest. They combed the city from end to end, across and back, with precinct workers and door-to-door canvassers and distributors of tons of literature. They spent a fortune in advertising, billboard posters, handbills and special editions of "newspapers" born for the purpose. Their speakers were everywhere. Every Los Angeles employee of the four great companies and their subsidiaries was given a pledge to sign, not only to vote himself against a union depot, but to get his family and friends to do so. On election day their automobiles swarmed the streets to get out every vote. They sent out 50,000 copies of one piece of anti-union-station propaganda on the personal letterhead and over the signature of the biggest real estate man in town. Every newspaper in the city except The Times was either silent or against the union station.

How much the railroads actually spent will probably never be known. Prolific of denials of everything else, they did not deny that the sum was an enormous one.

Does any sane person believe that the railroads would have put forth such a monumental effort on something the result of which would be of no importance?

Does anyone believe that, if the result had been reversed, the spokesman for the railroads would have declared it of no weight?

The combined majority in favor of the union-station propositions was over 46,000 votes. Had the railroads won by even a fraction of that number they would have waved each single, separate ballot in the faces of the State Railroad Commissioners as the decisive and unanswerable argument against the terminal plan.

But, because the railroads lost, it was "merely a straw vote and not binding."

Perhaps a solemn moral obligation means nothing to the railroads, but their undertaking such an obligation does carry great weight with the thousands of substantial citizens who supported the carriers in their fight in the belief that they really were sincere in their protestations of wishing to serve the public.

Forfeiting the confidence of the public will cost the roads much more than building a union station.

THE MOTHER'S JOB

According to hospital and other statistics the average babe will take five hours and forty-one minutes of the mother's time every day and there is a part-time attendance for the rest of the twenty-four hours. From a union standpoint a woman who has raised half a dozen children has been guilty of an awful lot of overtime on her job. She really ought to be disciplined.

To the Rescue

[Copyright, 1926, by Public Ledger]

DIRECT PRIMARY IN IOWA

The victory in Iowa Monday of Smith W. Brookhart, the so-called Republican who deserted his party in 1924 and asked his followers to support La Follette, is not everything his followers claim for it.

Iowa politics, particularly Democratic politics, is peculiar. In 1912 Wilson polled 221,099 votes as against 280,449 for Hughes. In 1908 Bryan received 209,771 votes, while Taft, his successful Republican opponent, received 275,210. In 1920, when Harding was swept into office by an overwhelming majority, his opponent, James M. Cox, received 227,921 Iowa Democratic votes.

Thus it will be seen that the normal or even subnormal Democratic vote in Iowa is in excess of 200,000.

Monday, however, scarcely 70,000 Iowa Bourbons voted, while more than 400,000 votes were cast for the Republican candidates. Primaries never bring out a full vote, yet on Monday's return a more than hearty "Republican representation" resulted.

The reason?

For many years a Democrat in Iowa enjoyed about the same general prospects for success as a Republican in Alabama. Voting became more or less a useless habit and enthusiasm waned.

And then instead of dawn came the direct primary.

It took the Bourbons several years to wake up to the possibilities of this innocent, altruistic-appearing animal, but during the campaign preceeding the primary of 1924 the light broke.

Smith W. Brookhart, an individualist whose general color scheme was a light pink if not a blooming red, appeared as an aspirant for the "Republican" nomination for Senator. He had previously triumphed in a short-term election to fill the unexpired term of Senator Kenyon, resigned. During his brief appearance in the Senate he had given indications of everything but Republicanism.

Yet—he entered the lists again in 1924 as a "Republican."

And it was at this time the Democrats saw the light.

There is nothing in the primary law to prevent a Democrat from registering as a Republican for primary purposes.

Furthermore, there is nothing to prevent a Democrat from voting a "Republican" in the primary and in the general election knifing to the heart his "choice" of the primary.

The Democrats of Iowa in 1924 decided to nominate Brookhart as the Republican candidate for Senator in 1924. They succeeded. By the same token and at the same time the Democrats of Iowa decided to defeat Brookhart at the general election of 1924. They did that, too. Dan Steck is now Senator from Iowa—the first Democrat in many years.

The Democrats of Iowa decided to nominate Smith W. Brookhart as the "Republican" candidate for Senator from Iowa. They succeeded. Perhaps they have also decided to elect Claude R. Porter, the Democratic nominee, this fall.

At least they have found how to turn the provisions of the primary law to their purposes.

And political history does have a way of repeating itself.

PARIS HATS

Another instance of the danger of invoking government aid in private business appears in the protest of the British hat manufacturers against a bill presumably to help the sale of British-made goods.

As after the war British trade stagnated seriously, while foreign merchandise took a heavier percentage of British purchasers, a campaign was launched to boost home-made products, in itself a very laudable undertaking. Business begged the government to assist and the government assisted.

In the cancellation of postage stamps the postmaster emblazoned the top of the envelope with the words, "Buy British Goods." "British, therefore, best" was the slogan adopted to keep English pounds from straying across the English Channel. Then the government assisted further.

British chambers of commerce sniffed a rat, though it turned out to be a rat of a species they didn't expect. Foreign goods were still evidently slipping in to the detriment of English manufacturers. So they petitioned Parliament to plug the hole. A bill was consequently introduced to identify British-made goods in such a manner as to render the concealment of foreign goods sold in England impossible.

The announcement of this bill to protect home manufactures and reduce unemployment produced unexpected results. The town of Luton in Bedfordshire is the center of a lucrative hat-making industry that has prospered exceedingly and apparently held its own against foreign competition. The howl of protest from the British hat manufacturers has let the cat out of the bag.

London society opened its purse wide to Paris hats. Fashion demands headpieces hot from the French griddle. The trade in Paris hats has been a sure revenue producer. And now it appears the bulk of these Paris hats was made by English operatives in Luton, Bedfordshire. The passing of the bill to boost British trade would result in the loss of this industry to Luton and would increase British unemployment.

One can draw any moral he wishes from this instructive story of Paris hats and Luton manufacturers. Wearers of the Luton product had no complaint that the goods were inferior. Yet the makers were selling under false colors. Consequently the government aid invoked is likely to be more helpful to French than to British labor. One thing seems certain: the gentle dictates of fashion are mightier than the roar of patriotic propaganda.

PLEASANTER NAME

Just between ourselves, those Philippine "outlaws" who have been battling with the "constabulary" are about the same things that we used to call "revolutionists" when they bobbed up in Mexico.

IT'S A DISEASE

By James J. Montague.

Whenever a statesman announces
That the days of his service are done,
That the care and the strife of political life
Have cheated him out of his fun,
That to stick around home with his children
Henceforth is his only ambition
You can make up your mind you will speedily find
He is hunting a higher position.

Whenever a statesman comes forward
And loudly and sternly declares
That it isn't a joke to go cold stony broke
While promoting the public's affairs,
That he is going to quit and make money,
And he don't care a rap if he's quoted—
You can bet he will try to come back by and by
For he hopes that he may be promoted.

Nobody aspires to high office
If you only believe what they say,
Nobody, in case he secures a high place,
Is ever contented to stay.
They say that political service
Will speedily ruin a man,
Earning nothing but hate from an ungrateful state—
But they mostly come back when they can.

And while yet there are steps on the ladder
That they think they may possibly scale,
Though they still give out cold that the jobs that they hold
Are worse than a life term in jail,
You will find them, before next election,
Casting eager and hungering eyes
At the issues that seem, as they stand there and dream,
To offer the best way to rise.

[Copyright, 1926, by the Bell Syndicate, Inc.]

PERSEVERANCE

BY A. M. ROW

Perseverance is sticktoitiveness
when the sticking is as difficult as
climbing an icicle. . . . Perse-
verance is following your con-
science when folks deride you and
call you obstinate. . . . Perse-
verance is pursuing the straight
course, though the crowds turn
aside and call you stubborn. . . .
Perseverance is persistence in the
face of repeated failure when you
believe you are right. . . . Per-
severance is ignoring the easier
but questionable way when self-
interest suggests it. . . . Per-
severance pulls the thorns from
disapproval and extracts the sting
from disappointment. . . . Per-
severance separates the sand from
the sugar of life. . . . Perse-
verance keeps the roof over you
when the bottom drops out.

PLAYING SAFE

In the Haagsche Post of May 8 a staff writer, Johan Goeree d'Overflacquee, writes in his weekly column—"Uit een geheim dagboek" (from a secret diary) as follows:

Early today arrived at my house, from the Hook of Holland, a prominent English clergyman, the Very Rev. Canon Pitkins, with two servants and a tin box. The reverend gentleman presented a letter of introduction from his brother, Milord Jollifex, in which it was intimated that bearer himself would explain the reason for his visit.

It appeared that my visitor was afraid of revolution in England and that he came to solicit my aid in safely placing his stocks and bonds. And thus without more ado we proceeded, per taxi, with the tin box and the two servants, to the bank, where Mr. Willemse proved very obliging, renting the cleric a safety-deposit box for thirty guldens—($12.) I then had the reverend one on my hands all day, but luckily he returned to the Hook in the evening.

I showed him the town—The Hague)—as far as the Wassenaarsche Slag; gave him lunch at the "Witte;" and dinner at "Anjema"—very good for four guldens and a half—$1.80.

And the Englishman was much impressed with the town, but at the same time depressed in spirits and nervous—(on account of conditions in his country) saying it was all the fault of the government. I tried to calm his fears by remarking that the porridge was never eaten as hot as it was cooked. But to myself I thought that some men showed more interest in their stocks and bonds than in their lives.

Bullets of the Revolution

The New York Historical Society has recently acquired a large and interesting collection of bullets which date from the Revolutionary times. A fact of historical interest established by the finding of these relics is the certain use of dum-dum bullets by the soldiers of both armies, contrary to the practice of war. Accusations and recriminations have been common for a century and a half. It now appears that the soldiers of both armies displayed considerable ingenuity in preparing bullets in such a manner as to inflict jagged wounds, sometimes cutting them nearly in half and either twisting or beating them out of shape.

Other bits of the lead designed for deadly use were diverted to pursuits far from the intention of their makers. Pounded square with spots cut in the sides, they were used for dice through the long winters of inaction. Hammered into strips—long and narrow or short and broad—they served as lead pencils. Some of these were punctured and worn on a string about the neck, anticipating later styles. Other bullets were cut in two and tied together to serve as cuff links, occasionally ornamented by laborious carving.

LETTERS TO The Times

[Name and address of writer must accompany all letters for this column. Letters of a personal nature or involving contentious religious questions are not acceptable.]

Swinging a Deal

LOS ANGELES, June 4.—[To the Editor of The Times:] Congressman Swing has caused the Congressional committee to add $500,000 to the price of the 160 acres at Sawtelle to be used for addition to the site for the University at Los Angeles.

He represented to the committee that adjacent lands in subdivisions were valued at from $12,000 to $13,000 per acre and that it would be a fraud on the government to sell it for California University site for $1,000,000 as proposed. Swing had it raised to $1,500,000.

If there is any fraud in the matter would it not be in attempt to raise the price for the following reasons:

The 160 acres has no subdivision value. The United States cannot subdivide or sell it for that purpose.

The use by the University of California is not for subdivision or for any revenue or profit. Its proposed university use is for public education for the benefit of the people of the whole United States and open to the students of the world. It has no productive value.

The United States can well afford to donate and should donate the 160 acres without charge to this public use. In fact, if California assumes the great cost of maintaining a university open to the students from all parts of the United States the United States should contribute the 160 acres in aid of the work.

Mr. Swing's view and secret action to add $500,000 to the cost is a narrow-minded view of the great public benefit conferred by the University of California.

Would it not be advisable for our Chamber of Commerce, Board of Supervisors and City Council to pass resolutions representing the above facts and request Congress to donate the 160 acres for the university use.

R. M. WIDNEY.

"Millions for Defense....."

LOS ANGELES, June 4.—[To the Editor of The Times:] Every voter in Los Angeles knows that by cutting down the police force 400 men a damnably vicious piece of politico chicanery is being put over. Every voter knows that he is being taxed to support one of the worst municipal governments in the whole country—a government that ladies out millions to maintain useless boards and commissions, maintains an army of pets in extravagantly run departments, allows millions to be wasted through sheer stupidity and dishonesty in public improvements and fails to give our splendid police organization, the most important department in our city, anything but the most supine support.

Every voter knows that conditions invite desperate remedies, but also knows that our cumbersome official machinery is so firmly implanted as to make the situation almost hopeless. Perhaps a recall election might be the solution.

GRAYSON P. BRYAN.

Slow and Fast Drivers

DEL ROSA (Cal.) June 5.—[To the Editor of The Times:] Mr. Teague in a letter of June 4 severely criticises drivers who drive slower than twenty miles per hour. Probably Mr. Teague is one of those fellows who has driven the boulevards so often he knows every inch of them in the dark. Also he has probably overlooked the fact that a great many tourists come here to see the sights and consequently are in no hurry.

I don't live in Los Angeles, but drive around in it a good deal and have always been given the right of way to pass, upon signifying my intention to do so, by the driver ahead of me. Have often observed that it's the tourists from other States, who are more anxious to extend the courtesies of the road, than the home guard. A check of the police courts who handle traffic violations will speak for itself.

Yet there is one person who does cause a lot of traffic trouble, the "Dumb Dora," who stops into a pedestrian crossing lane and who believes that when a car stops to permit him to cross he is playing a huge joke on the driver by moving just as slowly as possible without actually standing still. This criticism is not directed at folks who are physically unable to move faster or to small children. Theirs are rights we must all respect.

A little co-operation, a proper respect for the other fellow's rights is all that is necessary to do away with a great deal of the traffic congestion we hear those always-in-a-hurry fellows rave about.

K. A. V.

HOW THEY WON SUCCESS

The inside story of the struggles of the Miggs sisters, never before revealed.—Full of inspiration for every reader.—Don't fail to read it, clear through, dull as such stories usually are.

They used to keep a skeleton
Within a closet hidden.
They wouldn't even tell it on
The quiet. They were bidden
To keep the door securely shut,
The keyholes locked and guarded,
And so they did for ages. But
Their zeal went unrewarded.
Unknown were they to fame and gold,
They trod the world's ways meekly
Until—that skeleton they sold
Dissection Stories Weekly.
Now Shotgun Maud is on the stage,
Min's record slightly shady,
Won filmland fame, and Stel's the rage.
A "noted" author-lady.

LEE SHIPPEY.

POLICE IN RAID CALLED DRUNK

Attorney Says Twenty-seven Officers Drank in Home

Declares Men Scared Woman So She Became Ill

Liquor Suspect's Defender Threatens Prosecution

Charges that twenty-seven drunk police officers had raided the home of Joe Latore at 321 East Thirty-second street were made by Attorney Leon Jones, representing Latore, charged with possessing several gallons of wine, in Municipal Judge Edmonds's court yesterday.

Jones asserted the officers had entered the house in various stages of intoxication, flourishing revolvers. Their raid frightened Mrs. Giannia Latore, who, it was thought at the time, was about to become a mother, but that she became ill both physically and mentally, he declared.

The officers, Jones declared, had drunk the wine in the house and then arrested Latore on a liquor charge.

The evidence on these charges was continued yesterday, the case being continued until today. Jones declared he will take up the matter with the District Attorney's office when Latore's case is concluded.

It is said the officers in making their report stated they had drawn guns. They were looking for a man wanted in the murder of Police Officer James Miller, shot in a raid several months ago, it is reported.

Latore was booked by Detectives Brown, Hoy and six other officers of the police vice squad on March 1, under the name of Latori.

Detective Hoy last night said none of the officers who made the raid was drunk nor was any rough treatment of excused persons in the house. "One officer displayed a gun," he said, "because we went to the house on information that the murderer of Officer Miller was there."

Rothwell Will Direct Night of Bowl Dedicaeion

Walter Henry Rothwell, in direction of the first number of the Hollywood Bowl Symphony Orchestra, will open the dedicatory program of the Hollywood Bowl on the evening of the 22nd inst. Announcement of "Los Angeles' own conductor" has been chosen for this honor was made yesterday. Three other noted conductors also will appear.

Mr. Richardson will be the only speaker of the evening, making the dedicatory address. The Faust Ballet will be presented by Ernest Belcher.

Other important details of the program now are in process of arrangement, and will mark the formal completion of the improvement project under way for several months, during which the Bowl has been remodeled and enlarged.

Following Rothwell's leadership, for the opening number, the symphony orchestra will play the Pomp and Circumstance March by Elgar.

2000 years ago
It isn
today as
2000 yea
A 4% Savings
with Bank of
is a powerful
to save. Ope
day and ac
consiste
BANK OF A
COMMERCIAL—SAV
Head Office, 762 So
LOS ANGELES B
SEVENTH AND FIGUEROA
WILSHIRE AND WESTERN
HOLLYWOOD AND WILCOX
WASHINGTON—CRENSHAW
OTHER BRA
CULVER CITY
SANTA MONICA
BURBANK
ANAHEIM
POMONA
TORRANCE
HALEY ST., Sa

PEN POINTS

The less the car costs the more it gets the horn.

Evolution: Bum; hard working prominent citizen; wino; bum.

When a modern woman is economizing on tiny garments they're her own.

"Labor trouble" means a variety of words. Isn't labor alone trouble enough?

Nearly all of the world's troubles are held by men who don't know or care what cerise is.

If it's true that only the good are suckers this blessed country isn't in such a bad fix.

It takes three generations to make a gentleman and even then it takes an effort of will to keep his feet off the table.

Almost everything is standardized now except the location of the bloom of youth.

The pitcher's job is like that of life. He's conspicuous, to be sure, but think how hard he must work to stay there.

Now that all the debts are settled all that Americans have to do is to buckle down and pay them.

Ah, well; "perfectly good" means just what a man says when he prefixes a swear word.

An astonishing number of wives kill their husbands, but perhaps they know best.

Sympathetic strike: Refusing to eat because your friend has a stomach trouble.

Another cure for nerves is to go ahead and cuss the wife or husband, who got you pinched.

Lots of people feel better at night than in the morning. Maybe a threesome day of killing time.

In time automobile manufacturers may adjust everything except a flat tire and white paint.

When the young man says "Good night" in the tone of a pronouncer spring has done its duty.

Sophistication doesn't mean very much except the ability to yawn without opening your mouth.

Correct this sentence: "I'll take day off tomorrow," said he, "and I'll be glad to do any of the Jobs about the house for you."

He who laughs best doesn't get the laugh on him.

A woman is as young as most women think she looks.

The act of forgiving doesn't always take away the power of memory.

Finding a needle in a haystack is a pipe compared to finding an easy job.

The happiest people never have heard of the superior beings who call them boobs.

A man can always get a shave at another man by getting to the barber shop first.

All dollars are the same size, but the fewer you have the larger they look.

A mouse is afraid of a man; a man is afraid of a woman; a woman is afraid of a mouse.

RIPPLING RHYMES

THE REMEDY

There are people busy digging graves, killing others every day, who, if asked to cease disobeying, and we have no doubt thinkers say: "Ills are the result of decreasing punishment for crime and we cannot help ourselves. Men must do a little killing, that the right way to relax, they must pull some gambols thrilling as a gun or battle-ax; when you're a law curtailing havoc you see we all admire, then all love you, our railing and we'll cast them the fire. Laws that have no backing bring all law in dispute, so we go around blindfolding when we do not sob or shout. Men are breaking into action, fill cellars all the time, find the of fierce fanatics make out things a crime. And the debased broad-minded from the lessons draw: "Legislation blind, wish to heal by law. But the law by healing, little curbing, and we see our children as a sign that they rebel, frantic by the pressure of that they despise, they hear cheese of Cheshire or pumpkin pies. If there law forbidding all their ish plays they would their kidding and would moral ways." There are people selling greeting doom, evil-fearing smelling, guide and ruler tomb. And again the hour ers show us where to shame; if we're calm drinkers it's the law blame! Freedom will be under and we'll hear the walls, till the law is thunder and sweet vails. WALT

(Copyright, 1926, Gene Buck)

POLICE IN RAID CALLED DRUNK

Attorney Says Twenty-seven Were Drunk in Home

Woman Says Scared Woman So She Became Ill

Raid Suspect's Defender Threatens Prosecution

Charges that twenty-seven drunken officers had raided the home of [illegible] at 221 East Thirty-[illegible] were made by Attorney [illegible], representing Latori, [illegible] Jones, representing several gallon of wine, in Municipal Judge Edwards' court yesterday.

[illegible] charged the officers had entered the house in various stages of intoxication, flourishing revolvers. They had frightened Mrs. Giannis [illegible] who, it was thought at the time, was about to become a mother, and that because ill both physically and mentally, he declared.

Attorney Jones declared, had [illegible] wine in the house and [illegible] Latori on a liquor charge.

Decision on these charges was deferred yesterday, the case being continued until today. Jones declared he will take up the matter with the District Attorney's office after Latori's case is concluded.

[illegible] in making [illegible] they had drawn [illegible] They were looking for a [illegible] the murder of Police Officer [illegible] Miller, shot in a raid [illegible] up, it is reported.

[illegible] and six other officers [illegible] squad on March [illegible] the name of Latori.

[illegible] night said none [illegible] the name of [illegible] who made the raid [illegible] nor was any rough treatment [illegible] persons in the house. [illegible] displayed a gun," he [illegible] went to the house [illegible] that the murderer of [illegible] was there."

Bothwell Will Direct Night of Bowl Dedicaeion

[illegible] Bothwell, in direction [illegible] first number of the Hollywood Bowl Symphony Orchestra, [illegible] the dedicatory program [illegible] Bowl on the evening of [illegible] Announcement [illegible] "Los Angeles" own conductor" [illegible] chosen for this honor was [illegible] Tuesday. Three other noted [illegible] also will appear.

[illegible] Symphonium will be the only [illegible] of the evening, making the [illegible] address. The Faust Ballet [illegible] be presented by Ernest Belcher.

[illegible] important details of the [illegible] now in process of arrangement, and will mark the formal [illegible] of the improvement project [illegible] way for several months, [illegible] which the Bowl has been [illegible] and enlarged.

[illegible] Bothwell's leadership, for [illegible] premiere, the symphony [illegible] will play the Pomp and [illegible] March by Elgar.

NEW KIND OF TRAFFIC TICKET

Court's Star Pupil Gets Theater Pass

Mrs. Peggy Reed

MRS. PEGGY REED enjoyed a free show at the Morosco Theater last night as an indirect result of making twenty-eight miles in a twenty-mile zone.

Mrs. Reed distinguished herself as the star pupil in Municipal Judge Russell's traffic class. Granted a suspended sentence, she found herself the recipient of another reward for her traffic scholarship.

She was presented with two tickets by a man who said he had been delegated to attend and award a prize to the most brilliant pupil in the traffic class.

Judge Russell desired it made known he looks with disfavor on such awards, however. He believes study should be encouraged, but he doesn't want people violating traffic ordinances in the hope of getting free tickets in his school.

UNION ICE COMPANY EMPLOYEES TO DINE

Employees of the Union Ice Company will conduct their first annual banquet tomorrow evening in the dining hall of the Philharmonic Auditorium. Duff Hartwell, assistant superintendent of the southern division of the company, has been named toastmaster of the affair, which will be attended by approximately 250. C. K. Melrose, vice-president of the company, will come from his headquarters in San Francisco to be the employees' guest of honor.

WIFE ACTS ON WISHES OF HUSBAND

But Any Hope of Escaping Financial Support Closed Pending Divorce Suit

As far as Mrs. Freda Paula Klaas is concerned, why a man only needs to tell her once that he wishes she would get a divorce. But the man needn't think he is going to escape his financial responsibilities. Wherefore, Mrs. Klaas signed a couple of documents, and sent them around to the Courthouse yesterday.

One was a complaint for divorce from Alfred Noble Klaas, whom she accused of expressing the ungallant wish that she would divorce him. The other was an affidavit, which was submitted before Presiding Judge Stephens.

The affidavit related that Mrs. Klaas desired the court to see that Klaas supports her pending trial of her action. Judge Stephens, on reading the affidavit, signed an order requiring Klaas to appear in court next week, for examination by Attorney Charles M. McCarty, his wife's counsel, as to any reasons he may have for not paying alimony.

Close Escape for Driver as Truck Upends

When a large dirt truck upended itself and turned a somersault in a deep sewer ditch at Thirty-fifth street and McClintock avenue yesterday, Richard Barnett, 24 years of age, of 456 West Jefferson street, driver of the truck, narrowly escaped being crushed to death. He was given emergency treatment at the Receiving Hospital for a dislocated left shoulder, concussion of the brain and several deep lacerations of the legs.

Barnett, according to the police, was turning the heavy machine around when the rear wheels dropped into the ditch causing the truck to turn completely over backward. Barnett was thrown out like a pebble from a catapult.

CHINESE RESTAURANT FIRE WRECKS DINNER

Fire yesterday wrecked the evening meal in the Chinese cafe of W. P. Toy at 413 North Los Angeles street. Chop suey was scorched, chow mein mussed and eggs phooey yung (var. spelling as in cross-word puzzles) considerably scrambled. Prompt action by the fire department held the total loss to $400.

2000 years ago Aesop said:

It isn't what you earn that counts. It's what you save!

This is as true today as it was 2000 years ago

A 4% Savings Account with Bank of America is a powerful incentive to save. Open one today and add to it consistently.

BANK OF AMERICA

COMMERCIAL—SAVINGS—TRUST

Head Office, 762 South Broadway

LOS ANGELES BRANCHES

SOUTH AND FIGUEROA — VERMONT AND MELBOURNE

VERMONT AND WESTERN — WEST 6th AND RAMPART

HOLLYWOOD AND WILCOX — MELROSE AND LA BREA

WASHINGTON—CRENSHAW — ANGELUS MESA AND 54th

OTHER BRANCHES

CULVER CITY — OCEAN PARK

SANTA MONICA — FULLERTON

BURBANK — GLENDALE

ANAHEIM — HUNTINGTON PARK

POMONA — SANTA BARBARA

TORRANCE — PLACENTIA

HALEY ST., Santa Barbara

Coulter Dry Goods Co.

Annual June Sale

Main Store, Seventh Street at Olive — Branch Store, 215 South Broadway

Save Considerably on

"Baby Day" Specials for Wednesday Only

SAVINGS Wednesday upon cunning furniture for babies' nurseries, and upon infants' wear in many lines:

(Limited Quantities)

Babies' Cribs $10.45

These to be sold as they stand; well-constructed ivory enameled beds with safety kick plate and drop side; wood panels with attractive nursery pictures for decorations; size 4 feet 6 inches long; 2 feet 6 inches wide; reduced from $16.75 each.

Small Cribs $4.45 Each

Six only; ivory enamel finish, with swivel wheels; fine for summer use on porch or in yard; length 39 inches; width 22 inches; regularly $5.95.

Mattresses, Special $4.95

12-lb. weight, to fit the large cribs; 27x51 inches; regularly $5.95.

Style to fit the small cribs, 28x36; reg. $3.50 ..... $2.95

Children's Crepe Gowns $1 Each

For vacation trips and summer outings you will need a quantity of these—in figured crepe of splendid quality—peach, blue and flesh shades; Billie Burke models, and low-neck, sleeveless gowns; sizes 4 to 14 years; also one-piece pajamas in high neck, long sleeve style, sizes 2 to 10 years.

(Fourth Floor—Coulter's)

High Chairs $7.45

Two only; marred from handling, but otherwise perfect; ivory finish; one nursery chair included; regularly $12.50 and $15.00.

Hand-made Sheets, $1.95

Scalloped or embroidered hems; 36x54; regularly $3.50.

Machine-made muslin sheets; 42x64; regularly $1.50, each 85c

Infants' Dresses—flannel and nainsook Gertrudes; very much reduced at $1.00, $1.89, $2.45.

Carter's Pure Silk Vests $1.65

Button front; infants' to 1½ year sizes; two dozen of them, regularly $3.25.

Nursery Baskets, $2.95

Enameled; with bow or side handles; regularly $4.50 and $4.95.

Nursery Seats, $2.45

Six only; adjustable, in white, with back and safety strap; regularly $3.50.

Cotton Blankets 69c Each

Size 33x40 inches; white with pink or blue borders, regularly 95c.

95c to $1.50 Printed Silk-Mixed Crepes, Yard 75c

Fashionable as can be—and the very pieces you have admired at the higher prices are included—modernistic, futuristic, geometrical, panel, confetti, polka dot and pastel effects; 36 inches wide—they have all the beauty of goods selling for twice as much!

95c Imported Dotted Swiss, 69c

Only a special purchase at a great saving over usual cost could bring these popular imported Swisses to you for so little! Sheer, crisp, of superb quality, with hand-tied dots; also in checks and broken plaid effects on light and dark backgrounds; 30 inches wide.

(Second Floor—Coulter's)

Homespun Irish Linen Damask

Silver-bleached damask that wears most satisfactorily, and, after a few launderings, becomes snow-white. Attractive patterns; 64 inches wide—for the tables of today; limited quantity. $1.00 Yd.

Hand-Embroidered Madeira Tea Cloths, Special, $4.25 and $8.50

Less by far than the makers ever expected them to be marked! Quality linen, with fascinating designs; size 36x36 and 45x45 inches.

Madeira Scarfs—just as extraordinary as the foregoing; sizes 18x36, $2.75, to 18x54, $4.95.

(Second Floor—Coulter's)

Novelty Cuff Gloves, Values!

FINE gloves in glace and suede finish—in tans, browns, greys and black; also white; sizes 5½ to 7½; you are accustomed to paying more for equally good qualities. $2.75

Infants' & Children's Finished Model Dresses at Half

A SPECIAL from the Stamped Goods Section for Wednesday.

All package goods—Royal Society and Pacific Embroidery—in children's stamped dresses to be embroidered.

(Fourth Floor—Coulter's)

Metallic Trimmings

BANDS and edges in antique, gold, steel and silver finishes; widths from 2 to 10 inches, that women use for making hats and trimming frocks; values 75c to $7.50 a yard. 1/2

(Main Floor—Coulter's)

Buy for Now Summer

Smart Sweaters Special $8.95

SLIPON, golf and lumberjack sweaters, for beach, motoring or mountain trips; shown in summer shades, and very much reduced on Wednesday (former prices to $12.50) at $8.95

Odd Lines—short sleeved and sleeveless sweaters in broken sizes and colors, very special $1.95

Silk Petticoats—just fifty of these in lengths sufficient to be made into slips at little cost; add a strap and the trick is done! former prices to $8.95, now $1.95

(Third Floor—Sportswear—Coulter's)

$26.75 Down Comforts

HANDSOME comforts covered with down-proof imported sateen; beautiful silky finish—size 2x2 1-3 yards; figured or plain, in blue, rose, lavender, gold and Copen. $19.65

Another lot, covered with sateen, with plain borders; down-filled; regularly $21.50, for $17.25

(Second Floor—Coulter's)

Whiting & Davis Mesh Bags

NOTABLE values here — different styles in these well-known bags, trimmed with fancy fringe effects; made of fine silver and gold-plated mesh, with the chain and pannier handles which women best like—a feature group for Wednesday at $4.95 $4.95

(Main Floor—Coulter's)

Why Be Gray?

By feeding and *nourishing* the hair roots NOURISHINE replaces the gray in your hair with the original color evenly, *naturally*. Thousands praise this splendid tonic. NOT a dye. Can't injure hair. All shades restored by the one liquid. Also banishes dandruff, cleanses scalp, promotes hair growth. Price—8-oz. bottle $1.25 at drug and dept. stores. (Any wholesaler will supply your druggist).

NOURISHINE SHAMPOO—ideal for use in conjunction with NOURISHINE HAIR COLOR RESTORER. 4 oz. bottle, 50c.

Nourishine

Restores Hair Color NOT a DYE Restores Dandruff

New Pacific Highway Entrance into LONGVIEW open July 1st 1926

THE great Pacific Highway, that wonderful daily travel ribbon connecting Canada and Mexico by way of Washington, Oregon and California, is coming into Longview. On July 1 motorists on this famous transcontinental thoroughfare may pass through beautiful and fast-growing Longview, the new industrial city of the Pacific Northwest. A short cut-off and a new bridge across the Columbia River are nearing completion. This means tourists can not only see the new "Seattle-like" and modern splendid Hood Memorial, but can sojourn to the new recreation park, one of the most completely equipped in the United States. The Columbia River Highway, connecting the Pacific Ocean and the East, also serves Longview.

For complete information write Dept. 147

THE LONGVIEW COMPANY
Longview, Washington

City of Paris

Announces a New Service

in its

BEAUTY SALON

Wilson's Everlasting Flesh Reducing Method

under the supervision of

Miss Nina E. Walker

—who will be here to give consultations for four days, beginning Today, June 9th.—

This is believed to be the most scientific flesh-reducing method known—a rejuvenation of the entire body by the correction of circulation.

No diet or exercise is imposed upon the patient; no mechanical devices nor electricity—merely hand manipulation.

This method insures reduction in measurements within two weeks, or the price of the course will be refunded.

It is effective and harmless and carries the U. S. Government's five-way patented protection of rights.

FOR APPOINTMENT
PHONE OXFORD 6121

City of Paris, Paul Verdier, President

Splitting headache is soothed with BAUME BENGUE
AMALGESIQUE (SAY BEN-GAY)

TIMES COLLECTION BOXES

are located in lobbies of 44 principal downtown office buildings. Want ad copy may be deposited in them up to 6:30 p.m., for publication the following morning in the world's largest want-ad medium

HELP YOURSELF TO HEALTH

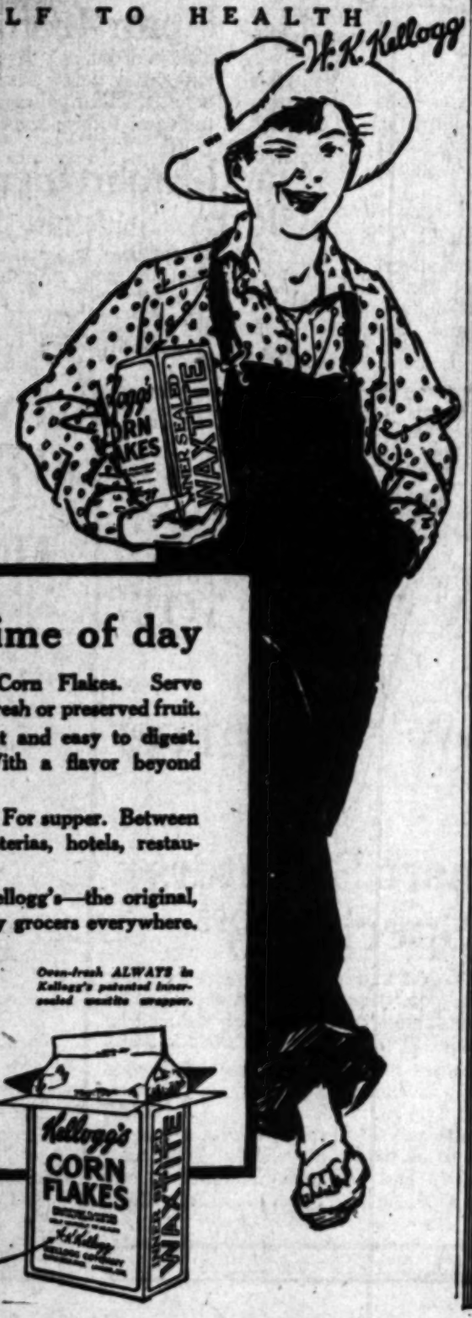

A treat any time of day

GOLDEN-CRISP Kellogg's Corn Flakes. Serve them with milk or cream. Fresh or preserved fruit.

Kellogg's are always light and easy to digest. Never tough or thick. With a flavor beyond comparison.

Serve Kellogg's for lunch. For supper. Between meals. Order them at cafeterias, restaurants. On the diner.

No other flavor is like Kellogg's—the original, genuine corn flakes. Sold by grocers everywhere.

Kellogg's CORN FLAKES

Oven-fresh ALWAYS in Kellogg's patented inner-sealed waxtite wrapper.

Imitations cannot bring you such wonder-flavor—such crisp, crunchy flakes. The genuine corn flakes have the signature of the originator, W. K. Kellogg on the package.

Of Interest to Women.

SOCIETY

BY JUANA NEAL LEVY

One of the beautifully planned affairs of recent date was the dinner party which Mrs. J. W. Hendrick of Alvarado Terrace entertained Wednesday evening at the Wilshire Country Club in honor of Miss Charlene Woodhead and E. W. Hendrick, son of the hostess, whose engagement was formally announced recently.

The table decorations were in pink with a great basket filled with carnations, ferns and tulle centering the table, and after dinner the guests repaired to the lobby, where a most enjoyable evening was passed. Covers were arranged for thirty-five guests, all of whom, excepting Mr. and Mrs. Charles B. Woodhead, Maj. and Mrs. Thomas Steere, Mrs. Blanche Warren and Miss Florence Woodhead, were relatives of Mr. Hendrick, and among the out-of-town relatives were the Misses Peery of San Diego. No event is set as yet for the wedding, which, however, will be one of the events of the late summer.

Miss Woodhead is the daughter of Mr. and Mrs. Charles B. Woodhead of North Edgemont avenue, Hollywood.

At Seaside Club

Mrs. Winford King was the attractive hostess recently at the Surf and Sand Club, Hermosa Beach, when she entertained with a bridge luncheon in honor of her mother, Mrs. Peter McClelland, Mrs. George Walker and Mrs. James Washington Houstis.

The table was lovely with baskets of early summer flowers and ferns, place cards of shell flowers marking the covers for the honor guests, hostess and assistants, Mrs. Josiah Lee Debbs, Mrs. Colman Young, Mrs. William Boothe Guyton and Mrs. John L. Munroe, and Mrs. John McNeal Burgner, Mrs. Cecil B. Luton, Mrs. Harry McNutt, Mrs. Jacob S. Farrow, Mrs. Huber Rosher, Mrs. H. J. Henchy, Mrs. Edward A. Talbot, Mrs. Lincoln Godshall, Mrs. William H. Burgener, Mrs. John J. Rug, Mrs. William W. Gibbs, Jr., Mrs. Charles S. Montgomery, Mrs. William S. Silliman, Mrs. John L. Munroe, Mrs. Benjamin Hunter, Mrs. Tom B. Nicholson, Mrs. Rupert H. Bradburn, Mrs. George W. Brown, Mrs. Fred A. Lush, Mrs. Boyd C. Brown, Mrs. Walter C. Brewer, Mrs. Baker P. Lee, Jr., Mrs. Lee M. Carroll, Mrs. C. J. Milliron, Mrs. James C. Brown, Mrs. F. S. Hendry, Mrs. John R. Chelew, Mrs. James Perduyn, Mrs. O. E. Dustman, Mrs. W. H. Morrison, Mrs. A. H. Green, Mrs. Benjamin Eller, Mrs. Marion Cornwall, Mrs. Hattie Molloy, Mrs. Adelaide Wade, Mrs. R. J. Morrell, Mrs. Grace Brown, Mrs. Ethelyn Walker Hyter, Mrs. Henry S. Cheney, Mrs. James A. Campbell, Mrs. Edward T. Sherer, Mrs. Lawrence A. Shoeborn, Mrs. Albert E. Burns, Mrs. Herbert T. Powell, Mrs. John D. Hawes, Mrs. Julian Van Dusen, Mrs. Robert P. Templeton, Mrs. Arthur G. Newton, Mrs. Ambrose P. Hamill, Mrs. James A. Collins, Mrs. Nathan R. Downs, Mrs. Charles W. Gordon, Mrs. Henry P. Hoffman, Mrs. O. E. Tomlinson, Mrs. Claude A. McGregor, Mrs. William B. Herrick, Mrs. Homer A. Smith, Mrs. George J. McCann, Mrs. A. L. Farnes, Mrs. Lillian Linton, Mrs. R. J. House, Mrs. R. L. Moffatt, Mrs. Neal C. Murray, Mrs. Conradi Vance, Mrs. John C. Rendler, Miss Pearl Hendry, Miss Eva Leslie, Miss Adalaide Hall and Miss Ella True.

Felicitations

Congratulations are being extended Mr. and Mrs. C. N. Burger over the arrival Monday morning at the Good Samaritan Hospital of a daughter, who will be named Catherine Marie Burger. Mrs. Burger will be remembered as Miss Jeannette Mortimer.

Welcome Tea

Complimenting Gov. and Mrs. W. W. Brandon of Alabama, Gov. and Mrs. H. L. Whitfield of Mississippi, Gov. and Mrs. Cliff Walker of Georgia, Gov. and Mrs. W. J. Fields of Kentucky, Gov. and Mrs. Ben S. Paulen of Kansas and Gov. and Mrs. J. E. Erickson of Montana, who arrived Monday to attend the annual meeting of the United States Good Roads Association, Mrs. J. A. Rountree and Mrs. Susie Garner Jones of Alabama entertained Monday afternoon at the Miramar Hotel in Santa Monica with a welcome tea.

Tea was served on the terrace and the tables were fragrant with flowers and ferns and assisting the hostesses were Mrs. Thomas Jefferson Douglass, Mrs. R. B. McCall, Mrs. Grantland Seaton Long, Mrs. William Henry Anderson, Mrs. Arthur Elon Huntington, Mrs. William Thomas Johnston, Mrs. C. M. Hunt, Mrs. J. L. Stuntson, Mrs. L. H. Howard, Mrs. W. A. Brown, Mrs. H. Herbert Schick, Miss Delmas and Mrs. F. N. Bullock of Houston, Tex. The guests included only the personal friends of Mrs. Rountree, Mrs. Jones and the distinguished visitors.

At Clubhouse

One of the lovely affairs of the week will be the bridge luncheon with which Miss Marie Marlow is entertaining tomorrow afternoon at the Women's Athletic Club in honor of Miss Emily Louise White, whose engagement to Franklin Hunkins Donnell was announced recently and whose wedding will be an event of the month.

The decorations will be carried out with blossoms, ferns and tulle and assisting the attractive young hostess will be her mother, Mrs. Edward G. Marlow, and Mrs. William Moore White, mother of the honor guest.

Those included will be Mrs. Paul McCarry, Miss Marjorie Rankins, Miss Jeane Luten, Mrs. John Tilden Donnell, Jr., Miss Elizabeth Brown, Mrs. John Carroll Baldwin, Miss Ruth Kennedy, Miss Janet Morris, Mrs. Edgar Engstrum, Miss Virginia Gaylord and Miss Janet Wigmore.

Seaside Club Opening

With the grand and festive opening ceremonies for the palatial Edgewater Club set for the 17th, 18th and 19th inst., prominent members of the social colony are already making reservations for these gala affairs. The Marigold supper room, luxurious Florentine dining room and main ballroom are receiving the finishing touches from the interior decorators and promise to prove a revelation in club social life at Venice.

Among those who are entertaining with supper and dinner parties will be Thomas H. Dudley, C. Sukner Jones, Mr. and Mrs. Walter Jensen, Mrs. Nichty Aikire, Mr. and Mrs. J. B. Ransom, Mr. and Mrs. H. R. Kells, Mr. and Mrs. W. L. Frost, Mrs. R. D. Simpson, Mr. and Mrs. Carl Wroden, Mr. and Mrs. William Engels, Mrs. Georgia P. Casmer, Mr. and Mrs. Harry G. Stevens, Mrs. Edmund Alfred Jackson, Mr. and Mrs. Max H. Smith, Jennet Johnson, Dr. and Mrs. Willis E. Hutchason, Mr. and Mrs. C. H. Mitchell, Mrs. Emma L. Davis, Mr. and Mrs. George Webb, Mr. and Mrs. Morgan D. Sweeney, Dr. and Mrs. Virgil McCombs, Mr. and Mrs. Charles Hutchinson, Mr. and Mrs. W. B. Watkyns, Mr. and Mrs. E. S. Sharp, Mr. and Mrs. R. M. Warner, Mr. and Mrs. Morrell Law and Mr. and Mrs. W. L. Matlock.

Week-End Party

Mr. and Mrs. Clair Overholtzer entertained a coterie of intimate friends with a week-end house party at their Lomita Rancho in Temescal Canyon near Corona last Saturday and Sunday, the guests enjoying outdoor as well as indoor sports. Guests included Mr. and Mrs. Maurice DeMond, Mr. and Mrs. Roy Stewart, Mr. and Mrs. Norman Manning, Mr. and Mrs. Harry Hammond Beall, Dr. and Mrs. Ray Cowan, Mr. and Mrs. Roland Cooley and Byron Gay, songwriter and playwright, who entertained with a few of his newest compositions.

FOLKS!
TAKE TIME TO READ THIS

It is a message to the people of Los Angeles covering the subject of the New Cooked Ice Cream which has recently appeared in our city. The word cooked is not as refined a word as should be attached to so dainty and delicate a product as Ice Cream. But it plays such an important part in producing quality that it has to be used. By no other method than cooking before freezing can such a quality be produced as Dell's is offering. Only the highest grades of materials enter into Dell's formula. 24% pasteurized cream, number one fresh eggs broken from the shell and the best of fresh fruits used. Where coloring and flavors are used they are all of the purest that can be secured. The cooking of the mixture blends all together and imparts a flavor and texture which are most delightful.

One trial will convince you. Emerson said, "if you build a mouse trap that is better than any other, the people will make a path to your store even if it is located in a wilderness." This may not be quoted exactly as the author gave it but it means if Dell's Cream is the best and the people find it out they will go to 652 North Larchmont; 243 South Western; 2009 West Sixth St., to get it.

An order placed at any of our shops or order department, GLadstone 0904—for Ice Cream, Ices or Sherbets in bulk, moulds or fancy creations for any occasion will be delivered to your home—deliveries leave factory at 10:30 a.m., 1:30 p.m. and 4 p.m.

JUST TRY IT

Dell's Ice Cream, Inc.
652 North Larchmont
GLadstone 0904

GUARDIAN DENIED FOR RICH YOUTH

Judge Refuses Mother's Plea, Ruling Son's Revels Do Not Warrant Action

Charles Randolph, son and heir of a wealthy New York man, is not sufficiently addicted to liquor to require judicial action. Judge Gates sitting in Lunacy Commission, ruled yesterday after a hearing on proceedings instituted at the direction of the young man's mother, Mrs. Isabelle Randolph of New York.

Mrs. Randolph, on the strength of reports that her son was keeping a downtown hotel in an uproar, as a result of his indulgence in the bootleg of the country, had retained Attorney Isadore Dockweiler to ask for court intervention. Proceedings for the appointment of a guardian were started also, at the same time that the lunacy complaint was sworn out. The Probate Court declined to appoint a guardian.

Young Randolph is said to receive a heavy income from the estate of his father.

Forest Service Bill Now Waits House Action

The authorization bill for the appropriation of $200,000 annually for the next five years, to be used by the United States Forest Service to supplement the present funds for fire prevention in the mountains of Southern California, which passed the committees of the national House and Senate, has gone successfully through the Senate and is now on the calendar of the House of Congress.

This information was given out yesterday by H. S. Bissel of La Crescenta, who is first vice-president of the Conservation Association of Southern California, and who stated that it is possible the bill will pass the House, in spite of the fact that the session is drawing near its close.

"The appropriation was recommended by the Federal Board of Fire Review, following the disastrous San Gabriel fire of 1924," said Mr. Bissel. "The board members realized that the watershed cover of our mountains is necessary to the continuance of our successful agriculture, and to supply water for domestic use. Harold S. Ryerson of Los Angeles and Francis Cuttle of Riverside are bending every effort to convince the legislators at Washington of need for the appropriation."

CHRISTENED BY GRANDFA

Rite Performed by All Saints P

Mrs. William W. Wales and Mary Beck Wa

AN INTERESTING event of recent date was the christening of Mary Beck Wales, infant daughter of Mr. and Mrs. William W. Wales, in All Saints Church, Pasadena. The ceremony was performed by the grandfather of the little one, Rev. Hugh K. Montgomery over the same fount wherein he ... baptised some years ago.

The little one she was ... christening robe worn by ... father at his own ... Mr. and Mrs. Wale... their home here, the ... merly Miss Mary Beck ... ery, daughter of Rev. ... K. Montgomery of Pasa...

Diet and Health

By Lulu Hunt Peters, M.D.

Author of "Diet and Health" and "Diet for Children"

ANSWERS TO CORRESPONDENTS

TWO ROUTINE MEALS

"Dear Doctor: After reducing to normal, I have not lost or gained for over a year. As you requested suggestions from your followers, I want to tell you about my system which keeps me at the same weight, and perfectly well, too.

"It is this: two routine or standard meals a day.

"I make my two standard meals my breakfast and evening meal, and at noon I take the balance of my calories and eat anything I want. As I am only five feet, three inches tall, I do not need very much even then! My routine breakfast is two cut-up oranges (150 to 200 C.) or the equivalent in some other raw fruit. For my supper, a cup of bouillon or weak tea, with a couple of crackers (ordinary crackers, 25 C. each; bouillon without fat, 25 C. per cup; tea, no calories if no sugar or cream used.) My breakfast and supper are quite all I want and I have no temptation to increase the amounts, having it definitely settled in my mind that that's what I'm going to have. So, I do not do, as you say, any arguing with myself.

"If I get too near the gaining margin, I choose a day when I shall be busy all afternoon, and just take a meal at noon similar to my evening meal. By noon, the next day, I have lost a half-pound or so. I never allow myself to stay that much overweight. It's a great life!—M."

Your system is very good; I know for I have tried it myself and have recommended it. I find, as I said in my book on reducing, Diet and Health, that on the same number of calories, you will apparently lose more if you have them early in the day, with very few calories at night. Slim while you sleep! The chief point to remember is to get your needed food elements some time during the day.

We have had letters from those who have had their two routine meals for breakfast and lunch, so they could have a decent dinner with the rest of the family, especially with friend hubby who doesn't like to see his spouse dieting.

Your practice of choosing an afternoon when you are going to be very busy, is good. You can forget your appetite then.

Those who missed our instructions on reducing may have the booklet on the subject by sending 10 cents in stamps with self-addressed, stamped envelope. Allow at least two weeks for its receipt.

Thanks ever so much for writing, M. Any others have some interesting experiences they want to pass along?

IRREGULARITY

J.—It is not unusual for the menses to be irregular after they first begin. It does not necessarily mean consumption, or any other disease, although it not infrequently happens that where there is an anemia (too little blood in the body) from any cause, Nature does not spare any of it for the menstrual periods. It also sometimes happens that in overweight the menses become irregular. In this case it is probably due to an infiltration of fat in the ovaries.

Have a physical examination by a woman physician, if possible, and do stop worrying, J.! You will surely become anemic from under-eating, and then you'll have real cause for worry.

Miss B.—Ask for our pamphlet on the care of the hair and scalp. This takes up dandruff, baldness, greying hair, etc. (Send self-addressed, stamped envelope with request.)

Tomorrow—Answers to Correspondents.

My Dear Fellows: When sending for material

VALHALLA PROPERTY ATTACH

Deputy Takes Action Claim for $ Former Employe

Deputy Sheriffs under ... Capt. Praffa, acting head ... department of the Sheriff's ... terday filed an attachment ... halla Memorial Park ... reported. The action ... a claim filed by J. H. ... mer district manager, ... serted back wages.

Quinlan, who was ... Attorney David N. ... John R. Osborne and ... rick, promoters of ... park.

According to the ... property involved in ... totals about $8,000,000, ... $00,000 is still and the ... 1925, on charges of ... to defraud in ... tery park, and ...

Stock Sale ... Apprehend ... Swindle Ch...

Carl A. Sun, head ... held in the county ... terday following the ... and Mrs. Thomas Wade of ... Avenue 21, that is ... sale of the stock ... mortgage papers by which ... asserted possession of ... Alabaster Company. ... them of guns, ... Detective Lieutenant ... Hynes, ... wrong ... Allen, ... comes up ... tion in Department ... nicipal Court on the ... in his case was set at ... According to ... Southwest ... defunct, and the ... the Wades of ...

FIRE ...

The Board of ... has requested the ... place Western ... ferson street in ... new building ... be of fire ...

Home Hints Entertainment

What Women ...

By Myra ...

...most interesting election of ... women in club circles was the ... Saturday for the Soroptimist ... which was conducted at the regular ... luncheon meeting in the Music ... of the Biltmore. There were ... candidates for each office and ... in each instance it was keen ... point of excitement. It was ... election in the history of the ..., conducted by a nominating ... and nominations were ... from the floor.

... Carvell was elected to ... Mrs. Gertrude Maynard as ... secretary of this influential or... ...ber of women. Those chosen to ... with her are: Mayme Matthay, ... Anna M. Bergeron, K. Al... ... Frista W. Paisley, ... Alberta Gude Lynch, ... J. Johnson, Agnes Wood... ... and Monette Todd, direc...

... Carvell has served during the ... year as vice-president of the ... and was appointed by ... Mrs. Charles H. Toll as dis... ...man of industry and em... ...of the Federation of Wom... ...Clubs because of her expert ... of these topics.

...ers will be inducted into office ... the 22nd inst., when the last ... of the year will take place.

Presidents' Association

...election board of the Presi... Association, Mrs. George Wins... ...chairman, presents the follow... ...ers for 1926-27: ... Charles F. Gray, president; ... P. Clark and Mrs. Grantland ... vice-presidents; Mrs. ... Atherton Irish, recording sec... ...Miss Maud Butler, correspond... ...ary; Miss Grace Stoerner, ...; Mrs. Chester Ashley, Miss ... Phillipson, Mrs. Harry Louis ... J. T. Anderson, Mrs. A. ...erbes, and Mrs. Florence Dod... ...man, for directors.

Friday Morning Club

...ing their last social function ... club year on Thursday, the ... the Friday Morning Club ... under the hospitality com... ...Mrs. William A. E. Noble and ...illiam Kirtley Chambers, chair...

...afternoon program and tea ... will be held in the banquet ... 2 to 5 o'clock.

Overseas League

Miss Florence Crosier pre... the Women's Overseas League ... their last summer meeting ...evening at the Mona Lisa ...dinner.

Blue Triangle

...ty young women, members ... T.W.C.A., and girls who have ... been their summer ... at Ashinar, the Southwest ...Conference grounds of the Pa... ...Young Women's Christian ..., gathered at a banquet in ...e Triangle club rooms at 631 ...Spring last Friday. Miss Eve... ...presided over the meeting.

Beverly Hills Club

J. B. Millard briefly reviewed ...ding books at the last meet... ...the Beverly Hills Woman's ... Monday: "Recollections of ... Riley Marshall," "The Dea... ...Tom Dyke; "Challenge of ...Shepherd; "American Tragedy."

...Tuesday afternoon section of ...b was entertained yesterday ...Hollywoder Club with luncheon ...o'clock, followed by swim... ...Business for this occasion ...Mrs. Earl Jameson, Mrs. Charles ..., Mrs. D. M. Kennedy and Mrs. ...Morrison.

Harmonia Club

...ing the club year with a lunch... party, the Harmonia Club ...Saturday afternoon in the ... of Mrs. William Henry Cline, ...1600 South Gramercy Place. ...Mrs will be in charge of the ...committee.

Closing Luncheon

Los Angeles Browning Society ...its year's work with a ...on Thursday at the Women's ...ity Club, 943 South Hoover ...

...guests will be women writers ...ously, Mrs. Allison Gaw, Mrs. ...Rogers, Mrs. A. T. Scott and ...M. Perkins.

...ambassadresses and their wives ...twenty-eight foreign countries ...guests of honor at the Friday ...Club, Friday, when the for... ...department recently ...by Mrs. O. P. Clark will ...luncheon.

...those present will be H. C. ...Argentina; O. Abadia, Colom... ...R. Roberts, Costa Rica; Jose ..., Cuba and Panama; F. Val... ...Chile; Dr. V. M. Egaso, ...; Louis Sentoven, France; R. ...Santos, Guatemala; W. B. ...; Honduras; Robert H. Tra... ...; G. A. Fisher, Great ...A. Haring, Netherlands; F. A. ..., Mexico; C. Chastel, Japan; ...Spain, Peru; Adrian Loeb, ...Ryan A. Gruis, Den... ...B. Gardenigo, Italy; A. ..., Norway; W. A. Montheim, ...F. P. Rising, Latvia; Ale... ...Spain; Augustus C. ...Luxemburg; Charles Winsel, ...S. C. Hagen, Germany; Jo... ...Czecho-Slovakia; Fran... ...Nicaragua.

...of the consuls have been ...honorary members of the Pri... ...Club.

Theater Benefit Performance

...of the dramatic section ...Women's Club, under ...of Mrs. Frank Shaw, ...benefit performance of ...American Girl" for the ...Cedar of Beaumont, Saturday ..., at Sunset Lodge, Pico and ...streets, all proceeds to go to ...and orphans of Knight ...Mrs. Salisbury will play ...role, and there will be ...twenty in the cast.

Grand Opera Reading

...Wagner's melodious opera, "Ca... ...Bohemia," will be offered ...Grand Opera-Reading Club ...Thursday at 10:30 o'clock, when ...meeting of the season will ...in the Ambassador Theater ...direction of Alexander Be...

...series appearing on this ocea... ...Queen River as Santuzza, ...Jones in the double role of ...and Mercedes Lonza, Charles King

Health Fashions

...BY GRANDFATHER

...by All Saints Pastor

...ales and Mary Beck Wales

...and Health

...lu Hunt Peters, M.D.

...CORRESPONDENTS

VALHALLA PROPERTY ATTACHED

Deputy Takes Action on Claim for $8000 Filed by Former Employee

Deputy Sheriffs under Capt. Pfaffle, acting head of the department of the Sheriff's office, yesterday filed an attachment on Valhalla Memorial Park property, reported. The action was based on a claim filed by J. H. Quinlan, former district manager, for commissions asserted back salary.

Quinlan, who was represented by Attorney David H. Canfield, sued John R. Osborne and C. C. Pierce, promoters of the park.

According to the Sheriff's office, property involved in the attachment totals about $3,000,000, of which $600,000 is real and the rest personal.

Osborne and Pierce were convicted in the Federal court in 1925, on charges of using the mails to defraud in promoting the cemetery park, and appealed.

Stock Salesman Apprehended on Swindle Charge

Carl A. Ross, bond salesman, was held in the custody of the police yesterday following the complaint of Mr. and Mrs. Thomas Welch of 625 Avenue 61, that he misrepresented the sale of the stocks, trust deed and mortgage papers by which J. D. Ross asserted promoter of the Alabaster Corporation induced them of $9000. Ross, arrested by Detective Lieutenants Chris Hynes, declared his innocence of wrong dealing.

Allen, according to the complaint, comes up for preliminary examination in Department Three of the Municipal Court on the 11th inst. Bail in his case was set at $10,000.

According to the complaint, the Southwest Alabaster Corporation is defunct, and the stocks purchased by the Welches of no value.

FIRE DISTRICT ASKED

The Board of Fire Commissioners has requested the City Council to place Western avenue south of Jefferson street in a fire district. The new building construction limit is one of fire resisting materials.

Of Interest to Women.

Home Hints Entertainment

Shop News Timely Topics

What Women are Doing

By Myra Nye

...ual interesting election of ... club circles was the ... for the Sweptinist ... were conducted at the re... meeting in the Music ... There were ... for each office and ... for each office was entirely ... because it was been ... in the history of ... nominated by a nomina... and nominations were ...

... was elected to ... Maynard as ... of this influential or... Those chosen to ... Agnes Matthay, ... W. Paisley, ... Rogers, K. An... Alberta Guido Lynch, ... Agnes Wood... Todd, direc...

... served during the ... president of the ... and was appointed by ... E. Toll as dir... of Industry and em... of the Federation of Wom... bureau of her expert ... these topics.

... inducted into office ... meeting, when the last ... this year will take place.

... Association

... board of the Presi... Mrs. George Wins... presents the follow... for 1926-27:

... F. Gray, president; ... and Mrs. Grantland ... vice-presidents; Mrs. ... Brink, recording sec... Mrs. Hazel Butler, correspond... Mrs. John Crane Stoermer, ... Mrs. Chester Ashley, Miss ... Mrs. Harry Louis ... I. P. Anderson, Mrs. A. ... and Mrs. Florence Dod... directors.

... Nursing Club

... their last social function ... to this year on Thursday, the ... inst. the Friday Morning Club ... under the hospitality com... Mrs. William A. R. Noble and ... Kirby Chambers, chair...

... program and tea ... to be held in the banquet ... 1 to 4 o'clock.

... Leagues

... Florence Crozier pre... Women's Overseas League ... the last summer meeting ... evening at the Mona Lisa ...

... Tri-Angle

... young women, members ... and girls who have ... of their summer vaca... Arbutus, the Southwest ... Pasadena grounds of the Pa... Young Women's Christian ... gathered at a banquet in ... Triangle club rooms at 631 ... Friday. Miss Bro... presided over the meeting.

... Hills Club

... will meet briefly reviewed ... books at the last meet... of Beverly Hills Woman's ... Monday: "Recollections of ... Marshall," "The Dea... Dyke; "Challenge of ... "American Tragedy."

... afternoon section of ... was entertained yesterday ... Country Club with luncheon ... bridge, followed by swim... This is the last meeting for this season and no one is to be allowed to miss it. Mrs. Charles ... and Mrs. E. M. Kennedy and Mrs. ...

... Brussels Club

... will close this year with a luncheon party, the Harmonia Club ... tomorrow afternoon in the ... of Mrs. William Henry Cline, ... South Gramercy Place. ... will be in charge of the ...

... Going Luncheon

... Angeles Browning Society ... its 10 years' work with a ... Monday at the Women's ... Club, 923 South Hoover ...

... will be women writers ... Mrs. Allison Gaw, Mrs. ... A. T. Scott and ... Dobbin.

... and their wives ... spent foreign countries ... guests of honor at the Friday ... Friday, when the for... government recently ... Mr. C. P. Clark will ...

... Dinner

... dinner planned will be H. C. ... Mrs. O. Akadia, Colum... Mrs. Chris Hinz; Jose ... and Fernando; F. Val... Chile; Dr. Y. M. Egaz, ... Senor and Senora Pranse; R. ... Guatemala; W. B. ... Honduras; Robert R. Tra... G. A. Fisher, Great ... Netherlands; F. A. ... C. Chadel, Japan; ... Peru; Adrian Loeb, ... Mrs. A. Grutt, Den... Dr. Carnevale, Italy; A. ... W. A. Montheim, ... Norway; Latvia; Alo... Mexico; Augustus C. ... Charles Winsel, ... Germany; Jo... Gustav Sivaldis; Fran... Nicaragua.

... Club members have been ... guests of the Pri... Club.

... Fourth Performance

... of the dramatic section ... Woman's Club, under ... of Mrs. Frank Shaw, ... fourth performance of ... Girl" for the ... Saturday, Saturday ... Lodge, Pico and ... All proceeds to go to ... Endowment of Knight ... Hymns will play ... and flora will be ... in the cast.

... Open Reading

... reading opens, "Ca... will be offered ... Contributing Club ... Club, 923 South Hoover ... of the season will ... Alexander Theater ... Alexander Be...

... Speaking

... Chin ...

CHEF WYMAN'S Suggestions for TOMORROW'S MENU

Breakfast
Grapefruit
Shirred Eggs
Toast Marmalade
Milk Coffee

Luncheon
Tripe a la Lyonnaise
Egg Salad, Thousand Island Dressing
Strawberry Plombiere
Iced Tea

Dinner
Cream of Celery Soup
Radishes
Baked Short Ribs of Beef
Tomatoes Sauted Brown Potatoes
Corn Salad
Prune in Batter
Coffee

STRAWBERRY PLOMBIERE

Pick, wash and thoroughly drain some sound ripe strawberries, then rub them through a fine sieve that will hold back the seeds. There should be two cups of pulp. Boil one cupful of water and one and one-half cupfuls of sugar until clear, and chill. Combine with first mixture and freeze to a mush, then gently mix in two-thirds of a cupful of chilled cream beaten to a stiff dry froth, and one-half cupful of diced candied fruit that has been macerated awhile in two tablespoonfuls of lemon juice. Pack, and let stand two hours in salt and ice.

CREAM OF CELERY SOUP

Melt one-fourth of a cupful of butter, and add one-fourth of a cupful of flour. When thoroughly blended, add two cupfuls of cold milk, and cook until thick. Cook a large head of celery, cut fine, in boiling water until tender, and rub through a sieve. Measure the pulp and add enough of the water in which it was cooked to make two cupfuls. Add to the thickened milk, season with salt and pepper, and if too thick, dilute with boiling milk, or stock, to the proper consistency.

BAKED SHORT RIBS OF BEEF

When buying prime beef from the butcher, he charges so much a pound and includes in the weight the short ribs, which he usually cuts off, also the trimmings, and sends these with the beef. These short ribs are too tough and stringy to roast, but they may be simmered for an hour with the trimmings added. Lift them out with a skimmer, and dredge over salt and pepper, arrange in a dripping pan, spread over top a little savory dripping of roast beef, add one tablespoonful of short ribs liquor and two cloves inserted in a small onion, then bake in a rather moderate oven until browned and nearly tender, basting occasionally with liquor in pan. Add some small-sized peeled potatoes, parboiled eight minutes, dredge over these a little salt, and bake until meat and potatoes are tender and potatoes browned and crisp, occasionally stirring the potatoes.

Remove the ribs and arrange them on a hot serving dish surrounded with potatoes. Reserve hot on top of stove. To liquor in pan set over the fire, add a cup of short ribs liquor. Bring it to a boil while scraping the bottom of the pan. Strain, free it of fat, reheat and thicken to a table cream consistency with a little cornstarch diluted in a little cold water.

PLUMS IN BATTER

Make a batter with two beaten eggs, five tablespoonfuls of flour, a little more than one pint of milk and a pinch of salt. Remove the stones from one quart of large ripe plums, crack them, put the kernels inside of the plums again, mix the fruit with two tablespoonfuls of moist sugar and stir it lightly into the batter. Turn it into a buttered pudding dish and bake in a hot oven till done, about forty minutes. Sprinkle powdered sugar over the top and serve hot with one-half cupful of butter, one cupful of sugar and one well-beaten egg, stirred to a cream and flavored.

[All rights to reproduce reserved by A. L. Wyman]

HOUSEHOLD SUGGESTIONS

Told to Me

All fruit should be carefully washed before eating.

Iodine is useful for covering scratches on mahogany furniture.

Lace that is not too badly soiled can be cleaned with fine oatmeal.

Silk stockings should be washed after each wearing to insure durability.

A few drops of turpentine added to the starch will make collars and cuffs beautifully glossy.

Do not keep the lids on saucepans when not in use, this tends to make them smell musty. The pans should be placed upside down on a shelf.

Blow Out the Dirt

Use the blower of the vacuum cleaner on the pleated lamp shades. All dust will be gone in a jiffy and the shades can be packed away safely for the winter's use.

Use It Again

If you have a quantity of left-over coffee, allow it to clear and pour off into a pitcher. Add to the new coffee for the next meal and you will never know the difference.

Browne Opens Campaign Office in Sheriff Race

Sam Browne, candidate for Sheriff of Los Angeles county, has opened his campaign headquarters at Suite 501, Pay Building, and will actively conduct his own campaign without campaign manager or press agents. Mr. Browne's platform follows:

"I have no fanciful ideas to expound. I will enforce the law lawfully without encroaching upon the personal liberties of the people, enforcing it as it is laid down upon the statute books. I have no promises to make that I will not and cannot keep. I have no excuses to make to anyone, for my record is an open book."

Mr. Browne has been an officer for thirty-five years. For many years he was special agent in the Federal government, serving under Maj.-Gen. Leonard Wood. He has been a resident of Los Angeles county for the past eighteen years. He organized the bureau of criminal investigation in the District Attorney's office and was head of that bureau for years.

Stage-Last Footwear

"Margot"

Beautifully created in black patent with an original trim of sauterne kid, this very gay and graceful oxford is the embodiment of feminine charm and allure.

Lovely Summer Shades in Sheer Hosiery Moderately Priced

French Slipper Shoppe
Chas. D. Cline
647 South Flower Street
Between 7th and 8th TUcker 7073

C. Q. STANTON DIES AT AGE OF 74 YEARS

Funeral Rites for Early Resident of City to be Conducted Tomorrow

Chappell Quillan Stanton, resident of Los Angeles for thirty years and prominent in the city's development, died yesterday at his home, 448 Lafayette Park Place, at 74 years of age. Funeral services will be conducted at the home at 11 a.m. tomorrow by Rev. George Davidson. Burial will be private.

Mr. Stanton was at various times the owner of much property in and about Los Angeles, including the site which is now Clover Field, purchased by Santa Monica for an airport.

He leaves his widow, Mrs. C. Q. Stanton, who is prominent in social and women's club circles, and three sons, Herbert Stanton, Forrest Q. Stanton and Edwin L. Stanton.

RUSH MEADOWS FREED OF BAD-CHECK CHARGE

Charges against Rush Meadows of issuing checks without sufficient funds were dismissed in Municipal Judge Ballard's court yesterday. Meadows had declared that checks, said to total $1480, had been postdated, and the recipient, E. D. Magstors, was aware of the fact that there was not sufficient money in the bank to cover them.

CHARLES A. COOCH'S FUNERAL TOMORROW

Funeral services for Charles A. Cooch, resident here for twenty-four years, will be conducted at 2 p.m. tomorrow at his home, 726 South St. Andrews Place. Mr. Cooch was 76 years of age, and was formerly prominent in Ohio Democratic politics, serving as a member of the State central committee many years. He was collector of internal revenue at Middleton, O., under President Cleveland. He leaves his widow, Mrs. Mary E. Cooch, three sons, William H. Cooch of Yuma, Arthur E. Cooch and Fred M. Cooch of Los Angeles, and a sister, Mrs. Katie Kloeb of Hamilton, O.

CHAPIN FUNERAL TO BE CONDUCTED TODAY

By a "Times" Staff Correspondent

SANTA MONICA, June 8.—Alvin P. Chapin, former Los Angeles and bay district capitalist, who was killed last Sunday in a fall from the roof of the Merritt-Jones Hotel in Ocean Park, will be buried tomorrow afternoon. Services will be conducted in the chapel of the Kirkelie Company in Venice, with interment in Rosedale Cemetery, Los Angeles. Chapin leaves a widow, Mrs. Emma Chapin; a son-in-law, H. W. Eichbaum of Catalina; two sisters in Los Angeles and one sister in New York.

HUNTS ABSENT FATHER

Search for John Krueger, carpenter and building contractor, is being made by the Traveler's Aid Society in behalf of his daughter, Caroline, who is desperately in need of her father's help. Caroline, a teacher in rural schools of Northern California, has been stricken with tuberculosis and sent to Mecca by a physician. She has only sufficient funds to cover her expenses for two months, and has no kin except her father, from whom she has had no word for two years.

Council Votes Change in Name of Sherman Way

The City Council yesterday passed the Van Nuys street name-changing ordinance, by which the north and south main artery through Van Nuys from Ventura Boulevard to the north city limits will be known as Van Nuys Boulevard. The street is now known as Sherman Way. The east and west thoroughfare now known as West Sherman Way will be named Sherman Way, from Burbank to Owensmouth, which involves the elimination also of the name Tulare street in the part west of the new Van Nuys Boulevard. East Sherman Way becomes Chandler Boulevard and will extend from Burbank to Van Nuys Boulevard.

President Workman and Councilmen Allen, Criswell, Moore and Sanborn voted against the adoption of the ordinance changing the street names and urged that before action be taken the petitions for and against street name changes be checked and a report made to the Council.

Mission Knit Hosiery

Always surprising—in that so sheer a weave can offer such durability. Only pure silk, full fashioned, in chiffon and service weights.

At Better Stores

Lydia E. Pinkham and Her Great Granddaughter

IF Lydia E. Pinkham were alive today she would be 107 years old. Her memory is revered by her descendants who continue to manufacture and market her famous Vegetable Compound.

From Lydia E. Pinkham to her great granddaughter, four generations have relied upon this dependable medicine. The happy school girl of today, like the demure maiden of the 1870's, knows that Lydia E. Pinkham's Vegetable Compound helps to restore and preserve her health.

Years ago, a mother gave this medicine to her fifteen year old daughter. The daughter married and became the mother of seven children. She writes, "I always took it before my babies were born and I know it gave me strength to keep up and do my work. I am now taking the Vegetable Compound again and I am giving it to my oldest daughter."

Because this dependable medicine has proved its worth in her own family, she will answer letters from other women asking about it.

MRS. L. E. RANDALL,
Box 381, Centralia, Wash.

Lydia E. Pinkham's Vegetable Compound

Keeping Your Schoolgirl Complexion

By IRENE CASTLE

Copyrighted 1926 by P. O. Beauty Features

Using an Unproved Soap

On your face may prove a costly folly

That is why foremost beauty experts of the world advise this simple daily rule in gaining the charm of natural loveliness.

THE modern way to beauty is well charted. Leading skin authorities urge it. Thousands of beautiful women employ it. To endanger your complexion with untried ways is a folly.

Before Palmolive came, you were told "use no soap on your face." Because soaps then were judged too harsh.

Then came this famous creation. A soap made of rare beauty oils in expert blend. A soap made to be used lavishly on the skin. A soap that changed the beauty methods of the world.

Thus today the accepted beauty care is simply the balmy olive and palm lather of Palmolive used in this simple way. Beautiful complexions are too priceless for experiment.

Try this one week . . . note the changes in your skin

Wash your face gently with Palmolive Soap, massaging it softly into the skin. Rinse thoroughly, first with warm water, then with cold. If your skin is inclined to be dry, apply a touch of good cold cream—that is all.

Do this regularly, and particularly in the evening. Use powder and rouge, if you wish. But never leave them on over night. They clog the pores, often enlarge them. Blackheads and disfigurements often follow. They must be washed away.

Get real Palmolive

Do not use ordinary soaps in the treatment given above. Do not think any green soap, or represented as of palm and olive oils, is the same as Palmolive.

It costs but 10c the cake!—so little that millions let it do for their bodies what it does for their faces. Obtain a cake today. Then note what an amazing difference one week makes. The Palmolive Company (Del. Corp.), Chicago, Illinois.

LUXOR Window Shades

- - Achieve Distinctive Beauty with Many Appropriate Colors

VERY frequently, none of the colors of window shades required for the interior of a home would look well with the exterior finish.

Luxor Duo-Color shades combine many different colors to harmonize with interior decorations and yet afford a still different color to harmonize with the exterior trim.

Luxor Shades will wear for years without developing cracks or pinholes.

Call BRoadway 7300. A telephone call will bring our representative with samples.

The Broadway—Window Shades—Seventh Floor.

Another new home equipped with Luxor Shades by—

The Broadway Department Store
Broadway—Seventh and Hill. Arthur Letts, Jr., President

HIGH BLOOD PRESSURE

Quickly Corrected by an unequaled Food—Sap of Mexican Maguey Plant

Heed Nature's warnings. Cold hands and feet, dizzy spells, restless nights, headaches, etc., usually indicate high blood pressure. This is the forerunner of more serious disorders—diabetes, Bright's disease, apoplexy, heart trouble, etc.

Not a Drug—Not a Medicine

Agmel, raw concentrated Maguey plant sap from Mexico, has relieved practically every case of high blood pressure treated. Usually acts quickly. It contains no drugs or alcohol. The sap has been used for 1000 years in Mexico. European and American specialists sent wealthy patients there to drink it. Now a new process makes it available in U. S.

Natural Yeasts and Vitamines

Agmel is a pleasant-tasting uncooked syrup-food, rich in vitamines, natural yeasts, minerals, which rebuild sick tissues so failing organs again function properly. Thousands endorse Agmel. Doctors recommend it.

For convenience of doctors and users Agmel stores have been opened at 416 Hollingsworth Bldg., and at 138 S. Hill St., LOS ANGELES—in Hollywood at 419 Taft Bldg.—in Long Beach at The Security Bank Bldg. You are welcome to call at these places for complete information and to taste Agmel free. Or mail coupon for free literature.

AGMEL, 416 Hollingsworth Bldg., Los Angeles, Calif. T-24

Send me, without obligation, free literature about Agmel for my particular trouble.

I am suffering from _____

Name _____

Address _____

(Distributed by Agmel Co., Mexico City)

CHICHESTER S PILLS

SOLD BY DRUGGISTS EVERYWHERE

"EVERYTHING FOR SOMEBODY—SOMEBODY FOR EVERYTHING"
TIMES WANT ADS

water will not do

GREASE will be grease on a garment—even after laundering! Remove all grease spots with Energine before dipping garments into suds.

Energine comes in handy cans. Leaves no odor. 35c at drug or department stores.

ENERGINE

"The Perfect Dry Cleaner"

KEEP YOUR SKIN CLEAR

Zemo Prevents Skin Troubles

Have no fear of dry winds or warm sun. Zemo, the safe, dependable antiseptic liquid will keep your skin free from all blemishes. It gives instant relief in even the most severe cases of sunburn, rash, scalds, ringworm, eczema or any other skin trouble. It often banishes minor blemishes overnight. It does not show, and may be used freely in daylight.

At night you need Zemo ointment. And as a preventive bathe your skin regularly with Zemo soap. Then your skin will always remain clear and cool.

All good druggists have Zemo in either form. 50c and $1.00.—(Advertisement.)

THEATERS
SUBURBAN AND NEIGHBORHOOD

WEST COAST THEATERS, INCORPORATED

LOS ANGELES

ALVARADO 710 S. Alvarado
Today & Thurs.—"The Exquisite Sinner," Century Magel, Tryon Comedy, News
Fri. & Sat.—"The Enchanted Hill," Jack Holt, Buster Brown Comedy, Kinogram, Pathe

ART 931 South Main
Wed.—Sue Lyon in "Bluebird's Seven Wives"
Thurs., Fri., Sat.—"Daring Love"

BALBOA (New) 57th and Vermont Ave.
Wed., Thurs.—Renee Adoree in "The Exquisite Sinner"
Fri., Sat.—Lee Chaney in "The Shadow," Saturday—2 Acts Vaudeville

BANDBOX (Formerly Oberon.) 302 South Hill Street
Wed., Thurs.—Ronald Colman in "His Supreme Moment"
Fri., Sat.—James Cruze production "Welcome Home"

BELMONT 1st and Belmont
Today & Thurs.—"The Girl From Montmartre," Barbara La Marr, Louis Stone, Christie Comedy, Felix Comedy
Fri. & Sat.—"The Exquisite Sinner," Conrad Nagel, R. Adoree, Van Bibber Comedy, News

BROOKLYN 3324 Brooklyn Ave.
Wed., Thurs.—"The Cohens and the Kellys"
Fri., Sat.—"The Road to Glory"—Revival of "Dolly"

CARLTON 54th St. and Western Avenue
Wed., Thurs.—Gloria Swanson in "The Untamed Lady"
Fri., Sat.—Jack Holt in "The Enchanted Hill," 2 Acts Vaudeville

CIRCLE 3013 Newark Avenue
Wed.—Rube Daziels in "The Splendid Crime"
Thurs.—Sue Lyon in "Bluebird's Seven Wives," 2 Acts Vod Dilz
Fri., Sat.—Tommy Meighan in "The Hay Ridden," Junior Matinee Saturday

CRYSTAL 2306 Whittier Boulevard
Wed.—Mary Pickford in "Wolfe Marie," J. Bowers in "North and Fish"
Thurs., Fri.—Colleen Moore in "Irene"
Sat.—"Means," Country Store

DE LUXE 626 S. Alvarado
Today—"The Sea Beast," John Barrymore, Felix Comedy, Lionel Douglas, News
Thurs., Fri. & Sat.—"Beauty of Greenbelt," Marian Davies, Tuxedo Comedy, News

GRAND 119 South Main Street
Wed., Thurs.—Evelyn Brent in "Three Wise Crooks," "Man Hunter"
Fri., Sat.—Blanche Sweet in "The Lady from Hell"

HIGHLAND Avenue 36 and Pasadena Avenue
Wed., Thurs.—Madge Bellamy in "Ranch"
Fri., Sat.—Gloria Swanson in "The Untamed Lady"—Friday Revival—Junior Matinee—Sat.

HOLLYWAY 1624 Sunset Boulevard
Today—"Sandy," with Madge Bellamy, Cheer Comedy
Thurs.—"Bluebird's Seven Wives," Sue Lyon, Lois Wilson, Tryon Comedy, News, Local Laughs
Fri. & Sat.—"The New Klondike," Thomas Meighan, Grove Comedy, Fables, Topics

JEWEL 1519 South Main Street
Wed., Thurs.—Thomas Meighan in "The New Klondike"
Fri., Sat.—Barbara La Marr in "The Girl from Montmartre"

KINEMA Graham Station
Wed., Thurs.—Douglas MacLean in "That's My Baby"
Fri.—Adolphe Menjou in "A Social Celebrity," Preview Vaudeville
Sat.—Rent Gibson in "Chip of Flying U"

LIBERTY 240 South Main Street
Wed., Thurs.—"Hell's Four Hundred"

LYCEUM 227 South Spring Street
Wed., Thurs.—Irene Rich in "Lady Windermere's Fan," "The Million Dollar Handicap"
Fri., Sat.—"The Cohens and the Kellys"

MANCHESTER 803 South Main Street
Wed., Thurs., Fri.—John Barrymore in "The Sea Beast"
Sat.—Margaret Livingston in "Hell's Four Hundred," Vaudeville

MESA (New West Coast Theater) located at Sixteen and Angeles Mesa
Wed.—John Barrymore in "The Sea Beast"
Thurs., Fri.—Marion Davies in "Beverly of Graustark"
Sat.—Rent Gibson in "The Phantom Bullet," Vaudeville

MOON 333 South Main Street
Wed.—Wm. Hart in "Tumbleweeds"
Thurs., Fri., Sat.—Percy Marmont in "Lord Jim"

OPTIC 331 South Main Street
Wed., Thurs., Fri., Sat.—Natacha Rambova in "When Love Grows Cold," Tom Tyler in "Arizona Street"

RED MILL Belvedere Gardens
WATCH FOR OUR PROGRAMS

REGENT 442 South Main
Wed., Thurs., Fri., Sat.—"Lucky Island," Snub Pollard, "The Little Giant"

RIVIERA 3000 West Adams
Wed.—Sue Lyon in "Bluebird's Seven Wives"
Thurs., Fri.—Renee Adoree in "The Exquisite Sinner"—Revival
Sat.—Fred Jones in "The Desert's Price," Hoot Gibson in "The Unfinished Business," Junior Matinee—"The Desert's Price"

RIVOLI 4815 South Western
Wed.—Marion Davies in "Beverly of Graustark"
Thurs., Fri., Sat.—John Barrymore in "The Sea Beast"

ROOSEVELT The Preview House 351 S. Vermont Av.
Today—"Stanley Lupino," Conrad Nagel, C. Anderson, Fables, Kinograms
Thurs.—"The Enchanted Hill," Jack Holt, News
Fri. & Sat.—"The Untamed Lady," Gloria Swanson, Juvenile Comedy, News Topics

ROSEBUD 1940 Central Avenue
Wed.—Johnny Hines in "Bulldog Riley"
Thurs., Fri.—Sue Lyon in "Bluebird's Seven Wives"
Sat.—Clara Bow in "The Plastic Age," Vaudeville

ROYAL 1719 South Main Street
Wed.—Priscilla Dean in "The Danger Girl," Comedy, News
Thurs., Fri.—Marion Davies in "Beverly of Graustark"
Sat.—Thomas Meighan in "The New Klondike"

STRAND 4411 Brooklyn Avenue
Wed., Thurs.—John Barrymore in "The Sea Beast"—Revival
Fri., Sat.—Marion Davies in "Beverly of Graustark"

SUNBEAM 50th and Crocker
Wed., Thurs.—Marguerite De La Motte in "Flirt Avenue," Harry Carey in "The Man from Red Gulch"
Fri., Sat.—Mary Brian, Wm. Haines in "Brown of Harvard," Junior Matinee—Saturday—"Child of Flying U"

TIVOLI 4219 Central Avenue
Wed.—Renee Adoree in "The Exquisite Sinner," Fatimy Preview
Thurs., Fri.—Lew Cody in "Monte Carlo," Century Store
Sat.—Johnny Hines in "Bulldog Riley," 4 Acts Vaudeville, Junior Matinee

YORK 6040 York Boulevard
Wed., Thurs.—Colleen Moore in "Irene"
Fri., Sat.—Wm. Hart in "Tumbleweeds," Junior Matinee—Saturday

ANAHEIM

CALIFORNIA
Wed., Thurs.—Jack Holt in "The Gilded Butterfly," Alice Reborn, Vaudeville
Fri., Sat.—Claire Windsor in "Honey Talks," Mack Company

BEVERLY HILLS

BEVERLY 224-9 Beverly Drive
Wed.—Claire Windsor in "Honey Talks"
Thurs.—Renee Adoree in "The Exquisite Sinner"
Fri., Sat.—Douglas MacLean in "That's My Baby," Saturday—Junior Matinee

BURBANK

VICTORY
Wed.—Barbara La Marr in "The Girl from Montmartre," Alma Rubens in "East Lynne"
Thurs., Fri.—Jack Holt in "The Gilded Goddess"
Sat.—Buck Jones in "The Cowboy and the Countess"

GLENDALE

ALEXANDER
Today, Thurs., Fri., Sat.—"The Salesman," Douglas Mac, Wm. Collier, Jr., "Cheap Skates," Mermaid Comedy, News

LINCOLN
Today—"Thank You," Van Bibber Comedy, Fox News
Thurs., Fri., Sat.—"The Cave Man," Matt Moore, Marie Prevost, Helen and Warren Comedy, Kinogram, Local Laughs, Serial

HERMOSA BEACH

METROPOLITAN
Wed.—Claire Windsor in "Honey Talks"
Thurs., Fri.—Douglas MacLean in "That's My Baby," Thursday—Country Store, Friday—Revival
Sat.—Hall Hamilton in "Desert Gold," Vaudeville

HOLLYWOOD

APOLLO 5542 Hollywood Boulevard
Wed.—Renee Adoree in "The Exquisite Sinner"
Thurs.—Larry Semon in "Stop, Look and Listen"—Revival
Fri., Sat.—Noel Gibson in "The Phantom Bullet," Junior Matinee

CARMEL Crescent Jasmine Hollywood
Wed.—Adolphe Menjou in "A Social Celebrity"
Thurs., Fri.—Dolores Costello in "The Bride of the Storm"
Sat.—Buck Jones in "The Desert's Price," Vaudeville

GRANADA 7425 Sunset Boulevard
Wed.—"The Spy"
Thurs., Fri.—Percy Marmont in "Lord Jim"
Sat.—"Means," Junior Matinee—Harry Langdon in "Tramp, Tramp, Tramp"

HOLLYWOOD 6764 Holly-wood Blvd.

VENICE

IRIS 6508 Hollywood Boulevard
Now under West Coast management
Wed., Thurs.—Jack Holt in "The Enchanted Hill"
Fri., Sat.—Barbara La Marr in "The Girl from Montmartre," Saturday—Matinee

LA MIRADA La Mirada & Vine (West Coast's New Theater)
Wed.—Eleanor Boardman in "Memory Lane"
Thurs., Fri.—Lew Cody in "Monte Carlo"
Sat.—Adolphe Menjou in "The Grand Duchess and the Waiter,"

MAR-CAL
Dolores Costello in "Bride of the Storm"

PARAMOUNT 1338 Santa Monica Blvd.
Wed., Thurs.—Jack Holt in "The Enchanted Hill"
Fri., Sat.—"The Sea"—all star cast

WILSHIRE 321 South Western
Wed., Thurs.—Barbara La Marr in "The Girl from Montmartre"
Fri., Sat.—John Barrymore in "The Sea Beast," Junior Matinee—Saturday—"Why Worry"

HUNTINGTON PARK

HUNTINGTON
Today, Thurs.—"The Thoroughbred," Carter De Haven, "Climbing Up," Tuxedo Comedy, Local Laughs, Kinogram
Fri., Sat.—"Thank You," Geo. O'Brien-Jan. Logan; "Fresh Paint," Hairy Comedy, Pathe News

CALIFORNIA
Wed., Thurs.—"The Masked Bride," Mae Murray, Harold Grossley, Jr., Harry Langdon Comedy, Topics, News
Fri. & Sat.—"The Salesman," Georgia Hale, Wm. Collier, Jr., "Isn't Love Cuckoo," Bennett Comedy

LONG BEACH

EGYPTIAN
Wed., Thurs.—Mary Pickford in "Wolfe Marie"
Fri., Sat.—Renee Adoree in "The Exquisite Sinner"

IMPERIAL (West Coast's New Theater)
Charles Chaplin in "The Gold Rush"

WEST COAST
Wed., Thurs., Fri., Sat.—Douglas MacLean in "That's My Baby"

MONTEREY PARK

MISSION
Wed., Thurs.—Belle Bennett in "The Restless Lady"
Fri.—Mary Brian in "The Plastic Age"
Sat.—Fred Jones in "My Own Pal"—Revival—Junior Matinee
Mission Theater will not be under West Coast Management hereafter

OCEAN PARK

DOME
Wed., Thurs., Fri., Sat.—"The Gilded Butterfly," Alice Reborn, Vaudeville

ROSEMARY
Wed.—Mae Murray in "The Masked Bride"
Thurs., Fri., Sat.—Charles Emmett Mack in "The Unknown Soldier"

PASADENA

FLORENCE
Today, Thurs., Fri. & Sat.—"The Gilded Butterfly," Jack Holt, O. Henry Comedy, Pathe Topics, Kinograms

PASADENA
Today, Thurs.—"Thank You," Geo. O'Brien and J. Logan, Sunny Comedy, Fox News
Fri. & Sat.—"Stella Maris," Mary Pickford, Fred Stone Comedy, "Hedge Podge"

RAYMOND
Wed., Thurs.—Corinne Griffith in "Mile. Modiste," a Clyde Cook Comedy, News, Fearless & Morse Presentation
Fri. & Sat.—Richard Barthelmess in "Tarzan's Fully," Billy Dooly Comedy, News and Fearless & Morse Presentation. Sat.—Junior Matinee—"The Gems Range High"

STRAND
Wed., Thurs.—"The Salesman" with all star cast, a Mermaid Comedy, News
Sat.—"The Masked Bride," featuring Mae Murray, "Buried Treasure," (Our Gang)

POMONA

CALIFORNIA
Wed.—Claire Windsor in "Honey Talks," Vaudeville
Thurs., Fri., Sat.—Wm. Haines in "Brown of Harvard"

REDONDO

ART
Wed., Thurs.—Lestrina Jay in "Eve's Leaves"
Fri., Sat.—Matt Moore in "The Cave Man"

CAPITOL
Wed., Thurs.—Douglas Fairbanks in "Thief's My Baby"
Fri., Sat.—Tom Mix in "My Own Pal," Vaudeville

WEST COAST THEATERS, Cont.

RIVERSIDE

REGENT
Wed., Thurs., Fri., Sat.—Wm. Haines in "Brown of Harvard"—Revival—Thursday—Saturday Junior Matinee

LORING
Sat.—"The Secret Series" a Paramount Picture

SAN BERNARDINO

WEST COAST
Wed.—Norma Talmadge in "Kiki"
Thurs., Fri., Sat.—Claire Windsor in "Honey Talks," Vaudeville

SAN PEDRO

CABRILLO
Wed., Thurs., Fri., Sat.—Corinne Griffith in "Mlle. Modiste"

SANTA ANA

WALKER'S
Wed., Thurs., Fri.—Charlie Chaplin in "The Gold Rush," 2 Acts Vaudeville

SANTA BARBARA

CALIFORNIA
Wed., Thurs., Fri., Sat.—"The Runaway"

GRANADA
Wed., Thurs., Fri., Sat.—Richard Barthelmess in "Tarzan's Fully"

MISSION
Wed., Thurs.—"The Sixth Woman"
Fri., Sat.—"The Shamrock Handicap" a Peter B. Kyne's Story

SANTA MONICA

CRITERION
Wed., Thurs.—Eleanor Boardman in "Memory Lane"
Fri., Sat.—Douglas MacLean in "That's My Baby"

SOUTH PASADENA

RIALTO
Today—"Brown of Harvard," Wm. Haines, Fox News, Mermaid Comedy
Thurs.—"Fifth Avenue," Marguerite De La Motte, "Hedge Podge," News and Comer Comedy
Fri. & Sat.—"The Gold Rush," Charlie Chaplin, Felix Comedy, News

VENICE

CALIFORNIA
Wed.—Georgia Hale, Buster Collier in "The Salesman"
Thurs., Fri., Sat.—Kenneth Harlan in "The Dog"

NEPTUNE
Wed., Thurs.—Norman Kerry in "Under Western Skies"
Fri., Sat.—Larry Semon in "Stop, Look and Listen"

WILMINGTON

GRANADA
Wed.—Alice Reborn in "The Winding Stair"—Revival
Thurs., Fri.—Dolores Costello in "The Bride of the Storm"
Sat.—"The Outsider," Vaudeville

INDEPENDENT THEATERS

SANTA ANA

YOST
OUR SHOWS ARE ALWAYS THE BEST

WEST-END
SEE OUR SHOWS FOR GOOD ENTERTAINMENT

ORANGE

COLONIAL
Today—Lon Chaney in "The Monster"
Thurs. & Fri.—Sally O'Neill in "Dew"

FULLERTON

CHAPMAN'S
NOT ANNOUNCED

COMPTON

COMPTON
OUR SHOWS ARE ALWAYS GOOD

SYMPHONY
OUR SHOWS ARE ALWAYS THE BEST

GLENDALE

GATEWAY 324 Fernando Road and Glendale Blvd
Today—Vaudeville, Douglas MacLean in "That's My Baby"
Thurs.—Claire Windsor in "Honey Talks"
Fri. & Sat.—Wm. Haines in "Brown of Harvard"

WATTS

LARGO
Today—Charlie Chaplin in "The Gold Rush"
Thurs. & Fri.—Claire Windsor and Owen Moore in "Honey Talks," Hart Players in "Mickey"

INCLEWOOD

SEVILLE West Blvd. at 60th St. Free Auto Park
Today—Harry Carey in Fred Niblo's famous story, "The Man from Red Gulch"
Thurs., Fri., Sat.—The Connell Players present on the stage, "She Walked in Her Sleep," on the screen, Richard Dix and Lois Wilson in "Let's Get Married," 7:15

UNITED THEATERS

AVALON

UNITED NEW STRAND
AVALON, CALIFORNIA
Tonight—Alice Pringle in "The Mystic"
Thurs.—Patsy Ruth Miller, Kenneth Harlan in "King of the Turf"
Fri.—Johnny Hines in "That's My Baby"
Sat.—Sally O'Neill, Wm. Haines, Charles Murray in "Mike"

LOS ANGELES

UNITED ARLINGTON
3422 West Washington at Arlington
Tonight, Thurs. & Fri.—Fox Special "Hell's 400"
Sat.—"The Signal Tower"

ANAHEIM

UNITED ANAHEIM
306 E. Center St., Anaheim, California
Tonight—"Girl of the West"
Thurs.—Speed Wing"
Fri., Sat.—Tom Tyler in "The Cowboy Musketeer"

EAGLE ROCK

UNITED 3035 Eagle Rock Blvd.
Wed., Thurs., Fri.—Ronald Colman, Alice Joyce, Belle Bennett in "Stella Dallas"
Sat.—A South Sea Island Romance "Moana"

ARMY MEN ON VISIT TO ROSS FIELD

War Department Officers Praise Grounds at Arcadia After Inspection Trip

Four officers from the War Department at Washington, with local officers and Chamber of Commerce representatives, made a tour of inspection yesterday of flying fields in and near Los Angeles, with special attention to Ross Field at Arcadia. They also visited Clover Field and Griffith Park Airport.

The inspection party consisted of Lieut.-Col. Caldwell, Maj. Thomas, Maj. Prentiss and Capt. Mallory of Washington, Lieut.-Col. Nolan of the Ninth Corps Area, Col. Hamilton of the local army bureau, Col. Copp, Jr., and Dr. Ford A. Carpenter of the Chamber of Commerce. After the inspection they lunched at the Huntington with George Wright and Edward Sorver of the Pasadena Chamber of Commerce, President Schwarskoff and Secretary Gates of the Arcadia Chamber of Commerce and Lieut. Rutter, chief of staff at Ross Field.

While not giving any intimation of the nature of their report to Washington, the visiting officers expressed surprise at the excellent situation of Ross Field and its transportation and climatic advantages, and expressed belief that greater use should be made of it for training purposes.

O'ROURKE'S ALIENATION SUIT AT END

Action for $100,000 from Omaha Widow Dismissed in Supreme Court

The $100,000 alienation-of-affections suit brought by Harold J. O'Rourke against Mrs. Katherine C. Iten, widow of the Omaha (Neb.) "biscuit king," was dismissed yesterday by Judge Alvarado when the case was called for trial. The marital difficulties of O'Rourke and his former wife, Mrs. Helen O'Rourke, have been aired repeatedly in local courts, divorce complaints, financial actions and a libel suit all figuring.

O'Rourke failed to appear in court yesterday and Attorney Lyndol Young, representing Mrs. Iten, told Judge Alvarado the troubles of the couple had been adjusted with the obtaining last year of a divorce by Mrs. O'Rourke.

Home Speaks at Palmdale and Pasadena

Former Police Chief George E. Home, candidate for Sheriff, was given an enthusiastic reception last night by a large gathering at Palmdale, where he spoke on "Crime Conditions in Southern California" before the Better Citizens' League. At noon yesterday Capt. Home talked before the Optimists' Club of Pasadena.

In both addresses Capt. Home outlined proposed measures for coping with the crime situation through an efficient and economical administration of the Sheriff's office in co-operation with other law-enforcement bodies of the county.

"As a result of my twenty-two years' experience as a peace officer in Los Angeles I have a comprehensive idea of a system that should be established to place the Sheriff's office on a high plane of efficiency," said Capt. Home.

CAFE NOTES

Tonight will be "Kiki" night at the Hollywood Montmartre. Through special arrangements with Frank L. Newman, managing director of the Publix Theaters, Eddie Brandstatter, owner of the cafe, has arranged to celebrate "Kiki" night in honor of Clarence Brown's production of the same name, starring Norma Talmadge, now being shown at the Million Dollar Theater.

Through the courtesy of Mr. Newman, Brandstatter has procured several of the vaudeville acts which are being featured in the prologue to the film.

Joan Crawford, attractive film star, will be the guest of honor for the evening, and award a "Kiki" trophy to the winning couple of the dancing contest, which will be one of the features of the evening's entertainment. Proff Moore, leader of the Montmartre orchestra, has arranged a special musical program. Some of the numbers being played by the Million Dollar orchestra during the showing of the picture will be rendered.

Miss Crawford will entertain a number of film celebrities and many reservations are being made by directors and stars.

St. Ann's Inn at Santa Ana reports a very busy period over the past week with private dinners, conventions and bridge luncheons featuring the program.

The annual rump convention of politicians held last Saturday evening was fortified by a chicken dinner, served by the management of the inn, and kept in a merry mood by the musical offerings of two transient musicians.

An affair of unusual attraction, pursuant to the previous announcement by R. L. Bisby, manager of St. Ann's Inn, was the special dinner given in honor of the opening of the new Broadway Theater at Santa Ana. A novel musical program accompanied the dinner.

The opening night of Creole Carolynne Snowden's review at Louis Spielman's Club Royale was attended by a packed house.

Carolynne Snowden, who is one of the most popular entertainers of the Southwest, made a tremendous hit with her new clever songs and dances. She was assisted by her Bronze Band and an all-star cast, comprising Sue Hay, Sid Jeffrey, Ivey Onderson, Sally Harper, Strutt Marshall and a chorus of "Dancing Creoles."

Three shows will be given nightly by these popular entertainers.

ASK BOULEVARD STOPS

The creation of boulevard stops on all east and west approaches to Pacific avenue or to the South Trolleyway in the Venice district has been requested of the City Council by the Federation of Venice Civic Associations.

WARNERS TO PRODUCE IN EUROPE

Raymond L. Schrock Will Go Abroad Within Next Year; Pauline Frederick Signs With Louis Macloon; DeMille Makes "King of Kings"

BY GRACE KINGSLEY

According to the statement of Raymond L. Schrock, associate producer with Warner Brothers, that firm is going to have the busiest summer of the firm's career.

That the Warners will later produce in Europe, probably in England, also became known. American players and directors will not be used in making these pictures, however, but English actors and directors. One of F. Oppenheim Phillips's stories will be filmed as probably the first production. It is likely that the studio formerly used by Famous Players-Lasky will be used to make these pictures.

Raymond Schrock himself expects to go abroad in the course of about a year, at which time he will look into production possibilities abroad, as well as visiting foreign exchanges.

It is on the cards at present that Walter Morosco, who did very well indeed with "Silken Shackles," will make another picture, starting possibly late in July or perhaps not until August. It is likely that he may direct Clyde Fitch's "The Climbers," in which Irene Rich will star.

Morosco is very anxious to direct this picture, he declares, partly from sentimental reasons, inasmuch as it was Corinne Griffith, his wife, who first played the lead in the picture when Vitagraph produced the Fitch play in films.

Two stars, whose contracts are about to expire with other companies, are being negotiated with by the Warners. One of these stars is Corrinne Griffith, the other is Antonio Moreno. Moreno is wanted for the lead in "My Official Wife."

Dolors Costelit's first starring vehicle with Warners will be "The College Widow." It isn't likely that she will be loaned to United Artists for Barrymore's "Villon."

Myrna Loy is to have a leading role with Monte Blue in his next picture, "Across the Pacific."

Speaking of productions made by Americans abroad, Mr. Schrock prophesied that it was only a matter of time until one or two of the big companies, probably Paramount and Universal, will own all the foreign producing companies.

Concerning the signing of important authors as scenario writers, Mr. Schrock declared that it was only recently that he had been offered by a big agnt the services of fifteen well-known magazine writers who were anxious to come west to write for pictures. He declared that this co-operation on the part of trained writers would be the means of solving many problems. Just now, he said, the Warners were greatly pleased with the manner in which Arthur Somers Roche, lately signed by them, was undertaking his work of writing for the films.

Paramount Officials Depart

Just in case Adolph Zukor and Jesse L. Lasky are away off back there in New York, skeptical about the good news, Hector Turnbull and Milton Hoffman, Paramount officials, are leaving for New York today, carrying with them plans, elevations and blue prints to prove to Messrs. Zukor and Lasky just what a fine studio they have in the West.

Turnbull and Hoffman will enter with their superiors into a detailed discussion and conference concerning the coming year's budget with other matters concerning production.

Pauline Frederick Signs

Pauline Frederick's professional fate has been settled beyond all peradventure of doubt. She has signed

PAULINE FREDERICK

to appear under Louis O. Macloon's management during the next several months.

Miss Frederick's first play under new agreement with Macloon will be "Lucky" Sam McCarver, by Sidney Howard, which play will open at the Playhouse on Monday evening, July 12. Howard is the author of the Pulitzer Prize play, "They Knew What They Wanted," which recently served Marjorie Rambeau at the Majestic.

A highly important member of the cast will be John Cromwell, who leaves New York today to play his original part of the name role. Mr. Cromwell has just finished in the tryout of David Belasco's play starring Fanny Brice, which tryout ocurred in Asbury Park, N. J.

Richard Dix Departs

Richard Dix is leaving for New York today, following his visit to his parents here. The star's mother is ill, and it was in order to see her that he came back from New York.

When he reaches the East, Dix will at once begin work on "The Quarter Back," which Gregory LaCava will direct for Paramount.

Cecil De Mille's Next

It is all settled, and the name of Cecil B. De Mille's next picture is now ready for announcement. It will be called "The King of Kings," and will surround the life of Christ.

The human side of the Great Teacher is to be stressed, according to the statement of Mr. De Mille. And so far from the sacred person being merely indicated by a halo or an illumined shadow the Christ will be revealed as a human being, a real person.

CECIL B. DE MILLE

It is not yet settled whether a modern episode will be included in the production or not.

Jeanie MacPherson, Denison Clift and Jack Jungmeyer are at present collaborating with Mr. De Mille on the writing of the script. A tremendous amount of research is being done for the picture, which it is understood is to surpass anything which De Mille has so far attempted.

It is likely that Roy Pomeroy will assist in the production of the miracle episodes, as he did in "Ten Commandments."

Seena Owen's New One

Seena Owen has been ill since finishing her last Metropolitan production. She is scheduled shortly to start work in "Pals of Paradise," that is, unless she or Metropolitan officials change their mind as to the story.

Percy Marmont in Hospital

Percy Marmont believes in starting any enterprise early in the week. Therefore, he took Monday off to go to the Hollywood Hospital to undergo a slight operation.

He was sitting up yesterday eating the jelly and shining at the posies which admiring friends have been sending in.

Mary Cornwallis With De Mille

The much-sought-for Mary Cornwallis, star of the Brooklyn stock company, whose clever delineation of Portia in "The Merchant of Venice" aroused the interest of several Broadway stage producers, has been tempted by the lure of the cinema and arrived here yesterday.

MARY CORNWALLIS

It is reported that no less a person than Francois Daggette, one of Europe's foremost stage producers, was sincerely anxious to secure her for a Parisian theater, but was unsuccessful owing to the fact that Cecil B. De Mille productions had requested first call on her services.

Parental objections, it was stated, coupled with a contract, precluded any understanding about pictures at one time. However, both these obstacles have been overcome and said producer is having screen tests of the actress made.

Miss Cornwallis, unless something unforeseen happens, is to appear in a leading role in William De Mille's "For Alimony Only."

John Roche With Fox

The cast to support Alec Francis in the name part in "The Return of Peter Grimm," which feature Fox is to make, has naturally been a matter of interested speculation. Guesses as to who will have the role of Frederik, the young hero of the play, were set at rest yesterday when it was learned that John Roche had been signed for the part.

JOHN ROCHE

This young actor formerly was starred in a number of Broadway musical successes and other productions, but of late has been devoting himself to pictures.

The production is to be directed by Victor Schertzinger, who has been busily engaged in making tests for the past week, with the result that Roche has been engaged for what is looked upon as one of the season's best roles.

"The Return of Peter Grimm," which formerly served David Warfield on the stage under David Belasco's management, is to be one of Fox's big features of the year, according to announcement of Winfield R. Sheehan.

Raymond Hatton in It

Raymond Hatton has been signed for a leading role with Jack Holt in Paramount's production of Zane Grey's "Forlorn River."

Jackie Logan Recalled

It does just seem as though almost anything may happen before ever Jacqueline Logan gets a chance to take that belated honeymoon with her husband, Robert Gillespie. Here the couple had planned to take ship this week for foreign shores when along comes a wire from Hollywood calling the actress back to professional duties.

JACQUELINE LOGAN

It is understood that Miss Logan had two impelling calls, one from the Warners and the other from another important company, and that when she comes home she will make her choice.

Wedding Bells

These are the days in which to lay in your supplies of rice and old shoes. The latest on whom may be bestowed these lucky symbols are Lesley Mason and Helen Hancock, Mason being a member of the Metropolitan studios scenario department, while Miss Hancock is likewise a writer. The pair will be married tomorrow.

Mrs. Rogers to Join Will

Between activities at the beautiful home in Beverly Hills and the 250-acre ranch in the Santa Monica Canyon, Mrs. Will Rogers is making ready to join her inimitable husband in Europe shortly. Little Jimmy and Mary Rogers, the star's children, will accompany her. Will Rogers and Will Rogers, Jr., are now roaming through Germany. The family will meet in London.

Paul Kochner, Too

And speaking of these globe-trotting picture personages, Paul Kochner, Universal official, is preparing to take a trip over within the next few weeks.

It is on the cards that Kochner will either travel with President Carl Laemmle or will meet him abroad.

Edwin Carewe Finishes

Completing five consecutive years' service with First National Pictures Corporation, Edwin Carewe, director of numerous big productions for that organization, terminates his contract this week when he films the final scenes for "Pals First," his current picture.

Dolores Del Rio, featured actress under the First National banner and a Wampas star of this year, also leaves the company, as she is under contract to the director.

Rumors of Carewe's contemplated withdrawal from First National have been current in film circles for several weeks, but it was not until yesterday that he confirmed the break. It is likely that he may take a trip to England to make a series of pictures for a British concern. But as there are some local propositions also to be considered, the foreign trip is by no means certain.

Miss Del Rio, at present playing the leading feminine role in "What Price Glory" for Fox, may remain with that organization for another picture or two.

Patsy Ruth Miller has recovered from her recent operation and is back at the Warner studio, putting in full schedule time on her leading role in "Broken Hearts of Hollywood."

Theaters—Amusements—Enter...

NOW PLAYING MAJESTIC
KEMPY
WITH HARLAND TUCKER-GRETCHEN THOMAS AND A...

ORANGE GROVE at 7th
"WILL MORRISSEY'S MUSIC HALL REVUE"
30 MIDGIE MILLER INTOXICATING BEAUTIES
NIGHTLY 8:30... PRICES 50c to $2.50

EGAN THEATER (INCLUDED) PICO
LAST TWO WEEKS Wed. and Sat. Best Seats $1

CHARM
A Comedy of Love...

EL PATIO BALLROOM VERMONT AT THIRD ST.
FINAL BERKLE... COLLEGIATE... Pri...
$300.00 In Cash...

Hippodrome Vaudeville
Main St. at 44th.

WOLFHEART
The Dog Wonder in "Wolfheart's Revenge"
Continuous Daily 1 to 11.

Garden Party Will be Given at St. Stephen's

A garden party to raise funds for the furnishing of the parish house will be given on the lawn of St. Stephen's Episcopal Church at 8129 Carlos avenue from 2 to 6 p.m. next Saturday.

Tea will be served and there will be various booths and concessions. Boys and girls of the church will present an original play, and the younger children will give a Robert Louis Stevenson entertainment. A program of games has been arranged.

St. Stephen's Church recently was moved from Vine street, and a three-story residence at the new location was taken over as a parish house. Philip Ayres Easley is rector of the church.

Reinstatement for Policeman in Harbor Case

Cleared by a Superior Court verdict of charges of accepting a bribe in a Los Angeles Harbor liquor case, Policeman Hache was yesterday reinstated by the Police Commission without loss of pay from the time he was suspended, February 4, last, when the formal charges were made.

Officer Ross, who was also indicted by the grand jury on the same count, was refused reinstatement until another count of the same charge has been cleared up. Hache was named in one count and Ross in two, one of which has been dismissed, while the other is still pending.

Capt. Hagenbaugh, the third officer to be indicted and suspended, was reinstated several weeks ago after the District Attorney's office declared there was insufficient evidence to prosecute.

AVIATOR WILL SPEAK

Engineers Dine Tonight and Hear World-flight Lecture

With Lieut. Leslie P. Arnold of the United States Army Air Service scheduled to deliver an address on "The Round the World Flight," the Los Angeles section of the American Society of Civil Engineers will hold its next regular dinner meeting this evening at the Vista Del Arroyo Hotel, Pasadena.

According to an announcement made by R. F. Ware, secretary of the society, tonight's dinner meeting of the engineering organization will be the society's annual ladies night. Following the address by Lieut. Arnold, several vocal selections will be given by Mrs. Robert H. Bacon.

The meeting of the engineers this evening, it was stated, is to be the last prior to the departure of a delegation from the Los Angeles section for the Seattle convention two weeks hence.

The dinner meeting is to be followed by a dance at the Vista Del Arroyo Hotel.

DEMOCRATIC DINNER SCHEDULED TONIGHT

A general get-together Democratic dinner will be given at Paulais, South Broadway, tonight at 6:30.

President John F. Dockweiler of the Democratic Luncheon Club makes the announcement that the dinner will be under the auspices of the club. Many prominent Democrats will be present, including Mattison B. Jones, former candidate for governor; John F. Carter, former Collector of Internal Revenue; Leonard Wilson, now American Legion head for California; Senator Del Valle, president of the Water Board; Intimitseman for California; Miss Mary Foy of Pasadena, formerly national committeewoman from this State, dore B. Dockweiler, national committeeman and others.

SHERIFF TRAEGER TO BE HONORED GUEST

Chief of Police Long of Burbank and the Rotary Club of that city will be hosts today at a luncheon to be given at the Sunset Canon Country Club to Sheriff Traeger. The luncheon will start at 12:15 p.m. and more than 300 business men of Burbank are expected to attend. The program, which has been arranged by Dan Miller, will include speeches by Sheriff Traeger, Chief of Police Long and several members of the Burbank Rotary Club.

LIBRARY GROUP TO MEET

The Special Librarians' Association of Southern California will conduct the next meeting of the Los Angeles Museum of History, Science and Art at Exposition Park at 7:45 p.m. Friday. Further information can be obtained from the secretary, Mildred E. Schaer, TUcker 0636.

CANADIANS GIVE PROGRAM

All former Canadians and residents of other British dominions are invited to attend an entertainment and dance to be given at the auditorium of the States Societies' Club, 1137 South Hope street, next Saturday evening. A special program has been arranged.

Beach Bo... Parties S... by City ...

By a "Times" ...

LONG BEACH ... night on the city ... tured to the City ... rallying points for ... drinking ... entertainment ... they should be ... made by Municipal ... whose home was ... mitor Bay is one ... of that locality.

Judge Dougherty ... Council to do ... lasting the business ... that the city ... the use of tents ... the use of ... rooms by ... serted that Long ... city he knows ... gasoline-driven ... permitted.

Mayor Church ... Thomas were ... tee to look ...

Four Mo... Asserted ... Party A...

Four more ... pletpal Judge ... yesterday to ... of disturbing the ... with an assorted ... South Olive ... when 300 men ... arrested.

Some 200 men ... guilty to the ... option of ... through ... men Monday ... equal number ... The four ... they are ... Athletic Club, ... to put on boxing ... party. They ... patrons, they ... They gave ... Lieut. Paul ... and M. Bateman ... the 17th inst.

Attorney L... Comes Out ... Superior ...

Attorney John W. ... geles, who ... pro tem in the ... Los Angeles county, ... his candidacy for ... year term as judge of the ... Court.

Attorney Lour ... of Los Angeles ... ising in corporate ... law. In 1922 he ... deputy corporation ... torney Lour ... Shriner and a ... sonic temple. ... Eastern Star; ... cellor Knights of ... ber of the American ... B; member of the ... letic Club and ... and civic ...

San Diego ... Case Sub... for App...

Nine criminal ... were submitted to ... the Second District ... yesterday on briefs ... the regular ... ston. Decisions ... be handed down ...

Among the ... of Harry K. Wing, ... City Councilman ... of agreeing to ... to influence ... of the

Amusements—Entertainments

CARTHAY CIRCLE THEATRE — OLE WILSHIRE AT CARTHAY CENTER
A GREAT PICTURE! A MARVELOUS THEATER! A GORGEOUS PROLOGUE! WONDERFUL MUSIC!
Cecil B. DeMille's THE Volga Boatman
Tickets on sale at Wiley B. Allen Music Co., 730 S. Bdwy., Carthay Circle Box Office, Glasser Bldg., Glasser Bldg., Glasser Bldg., and leading clubs and hotels.
Take P. E. South Station (via Redondo) or Wilshire Blvd. cars direct to Door.
Glasser Bldg. Glasser Bldg. Glasser Bldg.
Built of the World's Greatest Theaters
PRICES: Mats. 50c, 75c, $1; Eves. 75c, $1, $1.50, plus tax. Children 10c at Matinees.

FIGUEROA — LAST 3 DAYS
CHAS. E. MACK presents Claire De La MOTTE in The UNKNOWN SOLDIER
A Second Reliance Production
THE COMEDY OF A 1000 LAUGHS
SYD CHAPLIN in OH WHAT A NURSE

LOEW'S STATE
RICHARD BARTHELMESS in RANSOM'S FOLLY
STARTING FRIDAY RENEE RIANO Last Year's Sensation at FANCHON & MARCO'S "Gilded Kisses" Charlie Watson & Band
MILLIONS HAVE READ "DESERT HEALER" NOW SAME BOOK Old Loves and New Lewis Stone Barbara Bedford
"RUBE" WOLF IS COMING BACK SOON!

CRITERION
On the Screen SWEET ADELINE SHELDON LEWIS in DR. JEKYLL & MR. HYDE

HIPPODROME CHAMBRA
LANGDON in TRAMP TRAMP TRAMP

BOULEVARD
"PARTNERS AGAIN" Chas. Gilmer and Alan Cary in GUS MORGAN and Orchestra

UPTOWN
'LET'S GET MARRIED' With Richard Dix and Lois Wilson
Chas. Forsythe and Uptown Playboys
Continuous 6 to 11:15.

FRANK MIDWAY THEATER
BIGGEST MUSICAL COMEDY IN THE WEST WITH Lee Bud Harrison & Henry Sherr

HILLSTREET
MATINEES 25¢ NIGHTS 50¢ CHILDREN 10¢ ANY SEAT ANY TIME
TEMPERATURE 70° EVERY HOUR—EVERY DAY
EDDY BROWN
RENEE ROBERTS & JAY VELIE
RADIOLOGY
STAN STANLEY
Sealed Lips

ORPHEUM
HARRY CARROLL & HIS NEW REVUE
FRANK DE VOE • WILL & GLADYS AHERN
SMITH & DALE WITH AVON COMEDY FOUR
BRYSON & JONES • HECTOR & HIS BAND
JOSEPH E. HOWARD (HIMSELF) & REVUE

ROSCO
LAST WEEK Nightly 8:15. Mats. Thurs. and Sat., 2:15.
"THE BRIDE"
Matinee Sunday Matinee
MISMATES
Special Auto Park Checkroom Service. Ask Box Office.

LAST WEEK
Geo. C. Cobb Presents NANCY WELFORD in "NANCY"
PLAYHOUSE

CAPITAN HOLLYWOOD TONIGHT 8:30 GR-ANITE 11417
CHARLOTS REVUE
HOLLYWOOD BLVD. AT HIGHLAND
LAST WEEK!
LAST $1.50 MAT. THURSDAY
Ronald Colman—JACK BUCHANAN—GERTRUDE LAWRENCE

Dudley White, Noted English Psychologist
Comes to tell the Truth about
AIMEE SEMPLE McPHERSON
FRIDAY MORNING CLUB,
Figueroa Street, Thursday, 11 a.m., June 10. Admission $1

Beach Bonfire Parties Scored by City Judge

By a "Times" Staff Correspondent.

LONG BEACH, June 8.—Wednesday night on the city beaches stimulated to the City Council meeting rallying points for gay parties, liquor drinking orgies and other forms of entertainment that are not as they should be. The charges were made by Municipal Judge Thomas, whose home near the scene of the antics May is one of the chief sufferers of that locality.

Judge Dougherty asked the City Council to do something about regulating the bonfires and he also requested that the city fathers put a stop to the use of tents on the beaches and the use of automobiles as dressing rooms by motoring bathers. It was asserted that Long Beach is the only city he knows in which motor gasoline-driven dressing-rooms are permitted.

Mayor Condit and Councilman Thomas were appointed as a committee to look into the matter.

Four More of Asserted Wife Party Ask Trial

Four more men appeared in municipal Judge Fredericksen's court yesterday to demand trial on charges of disturbing the peace in connection with an asserted wild party at 1 South Olive street, Thursday night, when 200 men and five women were arrested.

Some 200 men who had pleaded guilty to the charge were given the option of letting the matter go through forfeiting bail of $10. Seven men Monday demanded trial, and an equal number yesterday.

The four appearing yesterday were members of the Athletic Club, and had been hired to put on boxing exhibitions at the party. They were not the only patrons, they asserted.

They gave their names as Ray Licon, Paul Renteria, Oscar Ramos and M. Belderman. Trial was set for the 17th inst.

Attorney Luter Comes Out for Superior Bench

Attorney John W. Luter of Los Angeles, who has been sitting on the pro tem in the Superior court of Los Angeles county, today announced his candidacy for election to a full year term as judge of this Superior Court.

Attorney Luter has been a resident of Los Angeles twenty years, practicing in corporation and real estate law. In 1921 he served as chief deputy corporation commissioner under Torney Luter is a Knight Templar Shriner and a member of various fraternal bodies; Past Patron, Order of Eastern Star; Honorary Past Grand Councilor Knights of Pythias; honorary member of the American Legion Post No. 6; member of the Los Angeles Athletic Club and of various professional and civic organizations.

San Diego Bribe Case Submitted for Appeal Ruling

Nine criminal and six civil cases were submitted to Division Two of the Second District Court of Appeal yesterday on briefs and arguments in the regular monthly calendar session. Decisions were reserved and will be handed down within thirty days.

Among the principal cases submitted was that of Harry K. Wietzel, former member of the City Councilman, convicted of accepting a $500 bribe for his vote in favor of the contemplated purchase by the City of Cuyamaca water system by the Southern municipality. His appeal is based on technical grounds, alleging allegations that the evidence was insufficient to support the verdict and the judge misinstructed the jury.

Humane Society Officers Given One More Year

Officers of the Los Angeles Society for the Prevention of Cruelty to Animals were re-elected and reports of the annual meeting held at 342 San Pedro street.

Reports were read of the activities of the society during the past year. Sparks, president; John T. Richards, vice-president; Allen W. Ross, secretary-treasurer, and the following directors, made up of Mrs. Hugh M. Bole, Dr. Otto Fricke, C. H. Christie, H. B. Mason, Supt. B. E. Longwell.

HUSSEY IS NEXT FOR HILLSTREET

Irish Portrayer of Hebrew Characters Will Appear in Eddie Cantor Sketch

His co-star in the Dillingham success, "Puzzles of 1925," Elsie Janis herself, having sojourned to Florida for the winter, Jimmy Hussey has again returned to vaudeville and will appear next week at the Hillstreet Theater.

Hussey has headlined in vaudeville so frequently, has written, produced, and starred in so many shows that theatrical reputation should have wearied him long ago to the point of retiring to the farm. But he always comes back, fresher than ever, and funnier.

A sketch written for him by Eddie Cantor, called "Getting a Ticket," provides him with an opener for his act next week, after which he sings several of his character songs and gives his ludicrously funny Hebrew characterizations as only Jimmy Hussey can give them.

Despite the fact that Hussey is known as a Hebrew comedian, he is an Irishman. It was early environment that made him a Yiddish comedian rather than an Irish, a Swedish or a French comic.

The Hussey family moved to Chicago when Jimmy was at a young and impressionable age and took up their abode in the Ghetto of the Windy City. All of Jimmy's childhood companions were boys and girls of Hebraic birth. When he decided upon the stage as a career—and a comedy role as his vehicle—he discovered that as an interpreter of Hebrew comedy characters he had an open sesame to footlight achievement.

MUSICAL COMEDY STAR HERE FOR VACATION

Glen Dale, musical comedy star in Ziegfeld's successes and formerly the director of the First Baptist Church choir and the Occidental College Glee Club under his real name, William E. Oatley, is here with his mother on a vacation.

GLEN DALE

He began his work in musical comedy with L. Lawrence Weber in "Moonlight," and has developed remarkably as an actor as well as a singer.

He returns to New York in September to start a new production.

BRANDSTATTER'S WILL HAVE "KIKI" NIGHT

"Kiki" night will be celebrated tonight at Brandstatter's Montmartre in honor of the Norma Talmadge picture which is showing at the Million Dollar Theater.

A number of feature acts from the prologue preceding the photoplay are being provided by Managing Director Frank L. Newman. These include Harry Ruma, comedy songster, Joy and Raina, and Bert Barber, the newsboy singer.

"Kiki" begins the last week of its run tomorrow. It closes next Wednesday and will be followed by the world premiere of "Variety," the European film on Thursday.

KOSLOFF DANCERS WILL DANCE IN BOWL BALLET

The same group of Kosloff dancers who appear in Jack Laughlin's prologue at the Carthay Circle Theater will take part in the "Scheherezade" ballet to be presented at the Hollywood Bowl in conjunction with Charles Wakefield Cadman's opera, "Shanewis."

"Kosloff's Flower," whose Russian dancing in the Laughlin prologue brings applause at every performance for its speed, grace and intricacy, will be one of the featured performers in the Bowl Ballet, said to be the largest ever presented on a stage.

MORRISSEY DISPENSING ORANGE ICE AT SHOW

Orange ice cream will be served at the tea dansants every Wednesday matinee at the Orange Grove in addition to tea and wafers. Will Morrissey states that these matinees are proving very popular with women. They are permitted to dance on the stage between the acts and after the show until 6 p.m.

The third Bohemian "midnight matinee," will be held Saturday night. Morrissey is arranging several new surprises for this performance.

LAUGHS AND THRILLS IN NEXT MOROSCO COMEDY

"Mismates," which opens at the Morosco Sunday matinee, is said to be a genuine theatrical "meal."

It contains laughs and thrills as it deals with crooks, gangs and has plenty of fast action. Charlotte Treadway and Gavin Gordon play the leads. Glenda Farrell, who will be remembered in "The Best People," will play a comedy part in "Mismates."

BAKALEINIKOFF SIGNS TO DIRECT ORCHESTRA

According to reports, C. Bakaleinikoff, the orchestra leader, signed a contract yesterday to take over the orchestra of one of the leading downtown motion picture theaters.

He conducted the orchestra at the Million Dollar Theater a few years ago. Since then he has been at the Circle Theater in Indianapolis for the past three years.

GRAY WITH METROPOLITAN

Arnold Gray has been signed to a long-term contract with Metropolitan Pictures Corporation, according to William Sistrom, general manager.

Hal Cooley, appearing in support of Lloyd Hughes and Mary Astor in First National's production of "Forever After," under the production management of B. P. Fineman, is making his first appearance under the First National banner in this vehicle, having been loaned by Fox Films.

Will Make American Debut Here

Lya de Putti,

European actress who will make her first screen appearance in this country when the German film, "Variety," starring Emil Jannings, has its world premiere at the Million Dollar on the 17th inst. Miss De Putti has been working in her first American-made production in the East, although this is not yet completed.

CRUZE FILMS FIRST SCENE

James Cruze, just returned from the spectacular sea battle sequence of "Old Ironsides" out on the Pacific, today filmed Paramount's inaugural scene at the new Famous Players-Lasky west coast studios.

The setting was a reproduction of the Continental Congress in session in Philadelphia to take up the demand of the Barbary rulers for tribute to sail the Mediterranean. Staunch old Senator Pinckney arose to voice the immortal line, "Millions for defense, but not one cent for tribute!" This scene precedes the historic expedition of the U.S.S. Constitution and other Yankee ships to subdue the Tripoli pirates, in which the thrilling roles are taken by George Bancroft, Wallace Beery, Johnnie Walker and Charles Farrell.

The new Paramount studio, recently purchased from the United Studios Corporation and improved, is being completed with such rapidity that Hector Turnbull and B. P. Schulberg announced that it will be possible to begin four new productions next week. These are "Forlorn River," "The College Flirt," "You'd Be Surprised" and "Kid Boots."

The administration building is almost finished, all the stages are in place, and a score of other buildings are ready for occupancy.

Part of "Our Gang" to Get Big Vacation

Prospects are that most of the kids of "Our Gang" will have at least six weeks' freedom during the summer vacation period, since the last comedy has left the camera stage and will be two weeks in the editing and titling phase.

The Hal Roach studios, in accordance with an annual custom, will close for four weeks, from July 6 to August 2, and all companies are arranging their schedule under F. Richard Jones's supervision to conform with this plan.

Robert McGowan will make the major portion of an "Our Gang" comedy in London, with Jimmie Finlayson as the school teacher in a sightseeing story, and with one or two of the children along for necessary close shots against the London backgrounds. The picture will be called "London Bridge."

Siegmann Signs New Contract With Universal

George Siegmann, character screen "heavy," will pursue his villainish tactics for another long period under the Universal banner, according to announcement just made by studio officials.

During the past year, aside from appearing in productions made by other producers, Siegmann has portrayed featured roles in practically every feature picture filmed by Universal.

During the past two months he has appeared opposite Jack Holt in "Born to the West," for which he was loaned to Paramount. Following this assignment, he enacted the featured role of Al in "The Old Soak," starring Jean Hersholt.

Special Features Tonight on Palace Bill

Tonight will be a gala affair at the Broadway Palace Theater for four crack Boy Scout troops and a Boy Scout band will be on hand as guests of Fred Lindsay, who is a feature with his famous "Don Q" whip.

In addition to the Boy Scouts, June Purcell will be honored by her friends from KNX, which includes such radio artists as Joseph Diskay, the Atwater-Kent Orchestra, Loyal Underwood, Edith Pettiach, Dean Garber, E. J. Albright, Marita Roehl and many others.

Several novel added features are being planned and every effort is being made to make this the brightest night of the year at the Palace.

John Miljan plays the role of a polished, suave modist in "Almost a Lady," a Metropolitan Production featuring Marie Prevost and Harrison Ford. Miljan has been given one of the best parts of his career in the picture.

Sally Rand, piquant screen actress, will continue to appear in productions filmed at the De Mille studio, for the announcement has just been made that her contract has been extended for a long period.

PLAY PATTER AND SCREEN CHATTER

Have you ever imagined what little Nancy Welford would look like as an opera prima donna? She reveals herself as a soprano of much merit in her new musical show, "Nancy," at the Playhouse, and Rex Cherryman, Betty Gallagher and Lou Archer, together with a little ballet number, make Nancy's patrons wonder if grand opera in English is really so dry as it has been called. Nancy and Rex would make a charming Faust and Marguerite. The "five minutes of grand opera" comes at the close of the first act.

Charles Lane, who was Ronald Colman's father in "Stella Dallas," will be his father-in-law in "The Winning of Barbara Worth," the picturization of Harold Bell Wright's famous novel. Barbara will be played by Vilma Banky. Picture rights to "Barbara" were purchased from Sol Lesser by Samuel Goldwyn, who has selected Henry King to direct as a result of his "Stella Dallas." Lane recently finished an important part in "The Pelican" at the Fox studios.

In the company supporting Irene Bordoni in "Naughty Cinderella" at the Biltmore Theater there are two extremes in weight and size. There is Mary Robinson, the ingenue, who weighs less than ninety pounds, and Alfred Ilma, who plays an Italian policeman.

An English film company has invited Jessie Burns and Bernard Vorhaus, who are now adapting H. G. Wells's "Marriage" for production as a Fox superspecial, to come to London and write for British productions. The offer came through Mr. Voorhaus's father, a prominent New York theatrical lawyer.

James Bradbury, Jr., is "doubling in brass" at the present time. He is playing an important role in "Charm" at the Egan Theater, as well as that of the reporter in "The Fire Brigade," which William Nigh is directing for Metro-Goldwyn-Mayer. Bradbury only recently came to Los Angeles to play in pictures.

Mrs. Wallace Reid left for New York last week to confer with her eastern representatives about future production plans. She has in mind two human-interest stories which she will bring to the screen shortly if their film rights can be secured immediately upon her arrival in New York. One of them is fairly assured. Production on it will start about July 1.

The subtle activities of that master crook of fiction, "The Lone Wolf," are now being dramatically exposed at the Columbia studio under the direction of Ralph Ince. Ince is in his second week of production on "The Return of the Lone Wolf," based on the novel of the same title by Louis Joseph Vance, with Bert Lytell in the stellar role supported by Billie Dove and others.

Alec Francis is actively engaged in selecting his wardrobe for the most important screen role of his career. He will play the title part in "The Return of Peter Grimm," which goes into production at the Fox West Coast studio next week.

H. B. Warner is now a permanent resident of California. With the arrival of Mrs. H. B. Warner from New York, where she sold their Long Island home, packed bag, baggage and household goods, and shipped them to Los Angeles, the Warner family is complete. The Warners intend to build in Beverly Hills.

ECCENTRIC FUNSTER IS VERSATILE

Renie Riano, "Girl With India Rubber Legs," Will Appear at Loew's Friday

Renie Riano, highest-priced eccentric comedienne Fanchon and Marco ever brought to Loew's State, will start her engagement at Loew's State Friday, in conjunction with "Old Loves and New," the feature photoplay.

Miss Riano's press agent thus describes her: "She has the face of Harry Lauder and the feet of Anna Pavlowa." In London she was known as the girl with the India rubber legs. The London papers declared that she was the funniest comedy actress that ever came across the Atlantic.

Miss Riano has just finished a 120,000-mile world tour, and arrived yesterday in Los Angeles from San Francisco. She played ten consecutive weeks at the London Coliseum, the longest engagement any American actress ever had at that famous London Theater, it is said. She played 600 times in the "Music Box Revue" in New York, and was also starred in the Greenwich Village Follies. While in England she was paid the unusual honor of being invited to star at a special performance before the Prince of Wales, at the London Press Club; later she appeared before the King and Queen of England at the Alhambra Theater.

Miss Riano is said to be the most versatile actress Fanchon and Marco have ever engaged for Loew's State. Her first volume of poems has just been published in New York. "London Sketch" has accepted a page of her drawings and two of her poems, and next spring she will give an exhibition of her sculpture and works of art at London, where she resumes her engagement under the management of C. B. Cochran.

Syd Chaplin Comedy Next at Figueroa

With "Charley's Aunt" and "The Man on the Box" already having established him as one of the screen's foremost comedians, Syd Chaplin is said to have done himself one better in his latest Warner Bros. picture, "Oh! What A Nurse!" which is to have its opening in Los Angeles at the Figueroa Theater on Friday evening.

It is a comedy that is said to allow virtually let-up in the laughter it provokes. It is fast, rollicking fun from start to finish, developed through the combined efforts of its author, Robert E. Sherwood, its star, and Chuck Reisner, its director.

"The Unknown Soldier," the current attraction, will finish its two week's engagement on Thursday evening and the house will be closed Friday until 6 p.m. to enable Jack Laughlin to prepare for the grand opening of the Syd Chaplin comedy.

There will be two performances on Friday night but beginning Saturday the picture will be shown four times daily.

"NANCY" WILL END RUN HERE SATURDAY

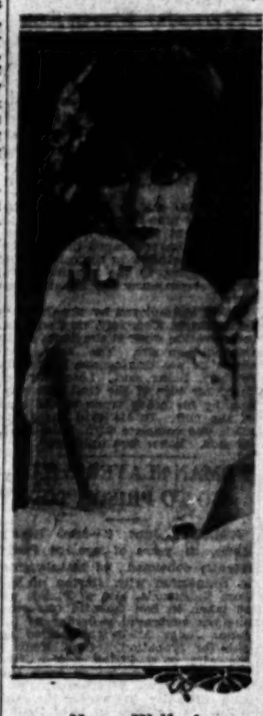

Nancy Welford

Nancy Welford's new musical show, "Nancy," which began its third week at the Playhouse Sunday night, will terminate its Los Angeles engagement with the Saturday-night performances.

Prior to the completion of arrangements for the Los Angeles appearance, negotiations had been made for a run in San Francisco commencing Monday night. There is a possibility, according to Heath Cobb, manager of the company, that the show will be brought back to Los Angeles later on.

CASSON FERGUSON IN NEW DE MILLE PICTURE

Casson Ferguson, the young leading man whose work was so outstanding in "The Road to Yesterday" and "Cobra" among recent pictures, will be featured in Leatrice Joy's next starring vehicle, "For Alimony Only," production on which starts shortly at the De Mille studio.

Ferguson has played leads for numerous prominent actresses, including Constance Talmadge, Priscilla Dean and Mae Murray, and has filled character portrayals as well. In "For Alimony Only" he will work opposite Lilyan Tashman in support of Miss Joy. William C. De Mille is to direct "For Alimony Only," which was written expressly for Miss Joy by Lenore J. Coffee, author of "The Volga Boatman."

Theaters—Amusements—Entertainments

You'll REGRET every moment you miss!
2:10 8:10
SHOW STARTS 2:00 8:00 ON THE DOT
the magnitude of
MARY PICKFORD in "Sparrows"
DOUGLAS FAIRBANKS in "The Black Pirate"
with 2 SID GRAUMAN PRELUDES
ON THE SAME BILL
makes this imperative
GRAUMANS EGYPTIAN HOLLYWOOD
Doors of Out Drug Co., 6th and Broadway (open till 10 p.m.); Warfield's, 944 S. Broadway (open till 8 p.m.); Egyptian Theater, HOllywood 3131.

METROPOLITAN BDWY. AND SIXTH ST.
ENDS THURSDAY A Scout at Play!
W. C. FIELDS in "IT'S THE OLD ARMY GAME"
A PARAMOUNT PICTURE
24 ENCORES AT ONE SHOW! A RECORD! HE'S A WOW!
EDDIE PEABODY in "The BLACK and WHITE REVUE"
Flying Metropolitan Girls on Magic Stages.
STARTS FRIDAY
Emotional Love Drama
VOLCANO
BEBE DANIELS
WALLACE BEERY
On the stage EDDIE PEABODY in "Lanterns"

Ha! Ha! Ha! and a couple of million ha-has! that's the joy yell when you see... MILLION DOLLAR
Norma Talmadge with Ronald Colman in "KIKI"
Clarence Brown's First National Production
Coming Soon IT WILL HOLD YOU SPELLBOUND! World's Premier
"VARIETY"
AMAZING! ALLURING! ASTOUNDING!

ERLANGER'S BILTMORE
Evgs. 8:15; Mats. Wed. & Sat., 2:15
LAST 2 WEEKS
(No Sunday Performance)
CHARLES FROHMAN in Association With E. RAY GOETZ Presents
IRENE BORDONI
in the Gayest of Song-Plays
"NAUGHTY CINDERELLA"
by Avery Hopwood

ERLANGER'S BILTMORE
TWO NIGHTS ONLY
Sunday, June 13, and Monday, June 14th
E. RAY GOETZ Presents the Famous Spanish Singer, Now on a Transcontinental Tour, SENORITA
RAQUEL MELLER
PRICES: Orchestra, $10; Loges, $5; First Two Rows of Balcony, $5; Remainder of Balcony, $3; Entire Second Balcony, $2 (Plus 10% Tax)
SEATS NOW ON SALE

ERLANGER'S MASON
EVERY NIGHT INCLUDING SUNDAY
MATINEES WEDNESDAY & SATURDAY
THE INCOMPARABLE
DUNCAN SISTERS
IN THEIR MUSIC-COMEDY CLASSIC
TOPSY AND EVA
NOTE ALL CHILDREN ATTENDING THE SATURDAY MATINEE ARE INVITED ON THE STAGE AFTER THE PERFORMANCE TO MEET TOPSY & EVA, WHO WILL HAVE A PRESENT FOR EACH & EVERY ONE.

CONTINUOUS BEG. 2 P.M.
THEATRE BEAUTIFUL FORUM
4050 West Pico Free Auto Park
LAST 3 DAYS
TWO BIG FEATURES ON THE SAME PROGRAM
A Great Mystery Drama IRENE RICH in "PLEASURE BUYERS" with CLIVE BROOK JUNE MARLOWE DON ALVARADO
Also A Rollicking Comedy MONTE BLUE in "HOGANS ALLEY" with PATSY RUTH MILLER WILLARD LOUIS LOUISE FAZENDA
TED HENKEL and Orchestra

RIALTO NOW "STELLA DALLAS"
SUNNY SIDE AT 5TH

TALLYS
NOW PLAYING
PEGGY HOPKINS JOYCE
IN "THE SKYROCKET"
Matinees 25c. Evenings 25c, 50c. Kiddies a dime anytime

BROADWAY PALACE
POSITIVELY LAST WEEK!
JUNE PURSELL—FRED LINDSAY & CO.—ALWAYS 7 BIG ACTS!
Photoplay—Lionel Barrymore-Jetta Goudal—"Paris at Midnight"

NEWS OF SOUTHERN COUNTIES

BLAZE CAUSES $200,000 LOSS

Investigation Launched Into Whittier Conflagration

One Building Destroyed and Four Others Damaged

Flames Peril Older Business District of City

WHITTIER, June 8. (Exclusive)—Police and firemen today were conducting an investigation to determine the cause of a mystery fire discovered shortly after midnight today, which destroyed one building and seriously damaged four others causing a property loss of between $150,000 and $200,000, and for a short time threatened the older business section of the city.

Fire Chief Snavely announced this afternoon that the blaze may have originated in the Landreth Feed Company's frame building on Comstock avenue from spontaneous combustion. A large quantity of grain was stored in the place.

Four one-story brick buildings on Philadelphia street, near the intersection of Comstock avenue, were seriously damaged and their contents almost consumed by the fire. They housed the Army and Navy Store, Safeway Grocery, a furniture store and barber shop.

The feed store's rear adjoins the other four stores which has strengthened belief that the blaze started here.

For an hour and a half the fire department battled frantically to halt the march of the fire down Philadelphia street, and shortly after 1:30 a.m. it was brought under control.

Part of the loss is covered by insurance.

Peach and Fig Growers Elect New Directors

FRESNO, June 8. (Exclusive)—John T. Halford of Stanislaus county and George Feaver of Fowler were the only new directors elected by advisory council of the California Peach and Fig Growers' Association at the annual election of the co-operative today, five of the old directors being re-elected. Halford and Feaver will replace C. F. Cooke of San Francisco and B. E. Knapp of Sanger.

The other directors are: George Vogt of Atwater, W. B. Mintur, president, Merced; Emil Gundelfinger, Fresno; Geo Aydelott, Hanford, and E. I. Feemster, Visalia.

Trustees of the old co-operative association, which was succeeded by present organization also held their annual meeting today, re-electing all but one of the directors, William Glass, who is now City Commissioner of Finance, and re-elected all the officers. The officers are W. B. Mintur, president, Frank Wilson, vice president, and C. W. Danielson, secretary and treasurer.

Oliver Dalbotten was elected to succeed Glass. Other directors of the old corporation are: F. H. Wilson, W. J. Wilson, Chris Jorgenson, W. B. Mintur, George H. Caldwell, Ray Humphreys, John C. Borden and H. T. Clark.

CLUB WOMAN HEAD OF GLENDALE ORCHESTRA

GLENDALE, June 8. (Exclusive.)—Mrs. A. H. Montgomery, past president of the Tuesday Afternoon Club, has been elected president of the Glendale Symphony Orchestra Association, to succeed Mrs. Daniel Campbell, whose term expired yesterday. Mr. and Mrs. Campbell are planning to leave for an extended trip to their former home in Ireland in a few days and Mrs. Campbell suggested that her name be not placed in nomination as her absence will extend over the summer season, during which the association will carry on its task of obtaining additional members and arranging for next season's concerts.

BAKERSFIELD SCOUT GIVEN EAGLE BADGE

BAKERSFIELD, June 8. (Exclusive.) The highest honor that the Boy Scouts of America can confer, the award of the eagle badge, was made to Scout James Walters of Bakersfield today before 200 fellow Scouts, their mothers and fathers. Scout Walters's award was made during the largest court of honor meeting conducted in the county for years. The gathering was in American Legion Hall. As County Clerk Smith pinned the badge to Walters's coat those who saw the ceremony broke into cheering. Scout Commissioner Harvey presided and was assisted by Mr. Smith and R. P. Jones.

ORCHARDIST TRACED HERE

Angeleno Reported to Have Invited Missing Yucaipa Rancher for Ride Near Moreno

Search for Joseph Matthews, 78-year-old Yucaipa orchardist, whose mysterious disappearance has aroused these parts, yesterday was extended to Los Angeles. An architect of this city whose business often takes him to Redlands is reported to have come upon the elderly man on the Jackrabbit Trail near Moreno and invited him to ride.

Authorities in Redlands were yesterday trying to get in touch with the Angeleno to find out where Matthews parted company with him and if any other information can be had that will throw light on Matthews's whereabouts.

George Matthews of Yucaipa, son of the missing orchardist, headed a searching party which spent all day Sunday looking into culverts, irrigation ditches and other out-of-the-way places along the Redlands-Beaumont Highway attempting to find the elder Matthews dead or alive.

The wife of Joseph Matthews who observed her seventy-eighth birthday Saturday in a most pitiful manner, is making a strenuous attempt to be brave and to maintain hope for the safe return of her husband.

Matthews disappeared ten days ago and not a trace was left, with the exception of the Los Angeles clew.

Imperial Road Bids Are Asked Over Protests

EL CENTRO, June 8. (Exclusive.)—Imperial county Board of Supervisors today overruled all protests and called for bids for the paving of thirty-eight miles of highway in a new district recently formed in the south end of the valley. Paul Kressly, Los Angeles engineer, who is in charge of the work, estimates the cost of the job at $634,000. The bids are to be opened July 19.

The road is to be of macadam eighteen feet in width and will extend from the east high-line canal across the valley through Calexico to connect with the San Diego road at Seeley. This will be the first paved road spanning the entire valley from east to west.

The work is to be done under the 1907 road improvement district act. Under an amendment passed by the State Legislature recently the city of Calexico will be assessed along with country property owners, although the highway is located almost entirely outside the corporate limits.

CRIME RIPLET DAMMED

Arrest of Juvenile Pair in Pasadena Stops Thievery Flow

By a "Times" Staff Correspondent

PASADENA, June 8.—Police believe that they ended a miniature crime wave today with the arrest on charges of grand larceny of Nathaniel McClain, 14-year-old negro, of 594 Hammond avenue, and his companion, Henry Venturelli, 16, 1320 Mission Road, who are reported to have confessed to a large number of thefts and burglaries.

McClain was arrested by Detective Sergeants Collins and Cropsey shortly after he had taken, according to the officers, a new automobile belonging to E. B. Davis, 1955 Layton street. Venturelli was arrested shortly afterward. Both are in City Jail.

According to detectives, McClain confessed to entering the store of Albert De Martin, 1016 Lincoln avenue; stealing a truck from the Knight Feed and Fuel Company; taking tools, gasoline and other equipment from the Home Telephone Company, and taking gum-vending machines and other articles from various places.

The exploits of the youths have extended over several weeks, according to the police, and their capture is expected to put a stop to a large amount of petty thievery. They took a number of automobiles, using them for a while and then abandoning them, police say.

NEW LID SENT BY AIR MAIL TO HATLESS MAN

VAN NUYS, June 8.—About a week ago W. E. Bierkamp left Van Nuys taking with him a special make of Panama hat sold by Tom Sweet, one of the Van Nuys haberdashers. Apparently Bierkamp lost the hat or gave it away to an Iowa friend who had admired it, for today a telegram came to Sweet asking that another hat be forwarded. Sweet bundled up the new headpiece, and sent it by air mail, at a cost of $1.40 postage.

PORTERVILLE HAPPY AS HEAT WAVE ENDS

PORTERVILLE, June 8. (Exclusive) Maximum temperature here today of 89 deg., a drop of 11 deg. from yesterday's maximum of 98, and 23 deg. since Sunday's excessive heat of 117 deg., has been received with rejoicing. Rain has fallen in the hills and it is partly cloudy here.

REFORESTATION PLANNED

Experiment Station to Be Established During Summer at Head of Clear Creek Canyon

By a "Times" Staff Correspondent

PASADENA, June 8.—An experimental station which will attempt to ascertain the best methods of reforesting burned areas of the Angeles National Forest will be established during the summer months at the head of Clear Creek Canyon, about three miles west of Switzer's Camp, and preliminary operations are already under way.

Five acres, which have been surveyed for the station by H. H. Hunt, recreation ground director for the United States Forest Service, will be used for seed beds, and a modern building to be used for classroom and storage purposes, will be erected on the site.

The Los Angeles Board of Education is supporting the project, which will be in charge of Harry Merrill, former Forest Service official and now instructor in agriculture in Los Angeles city schools. Public school children will be taken to the station for instruction, and in addition to its educational value, the plan will be highly practical, as the best type of trees and shrubs, as determined by the experimental station, will be replanted in burned forest areas from year to year.

A. J. Mueller, chief dispatcher at the local office of the Angeles National Forest, is planning, he said today, to interest surrounding communities in the project, so that the work may be extended. The Forest Service is enthusiastic over the new move, which will supplement previous experiments of its own.

The tract is located in the zone which was burned over in the Tujunga Canyon fire of last year, and is declared to be ideal for experimentation purposes.

Ex-Officer on Trial in Fatal Auto Accident

VISALIA, June 8. (Exclusive.)—Hugh Williams, former police officer of Porterville and at one time operative out of the office of District Attorney McCormick of Tulare county on the prohibition squad, is on trial here today on charges of manslaughter resulting from an auto accident late last Easter Sunday in Porterville, from which I. H. Haley, Porterville pioneer, died almost instantly. Williams is accused of driving the car which struck Mr. Haley.

Charges of driving while intoxicated and while driving a car without the owner's consent have also been filed against Williams, it being charged that he was drinking at the time of the accident and was operating a machine other than his own. He was not in the employ of either the city of Porterville or the county of Tulare at the time of the accident.

Nineteen Porterville residents have been summoned as witnesses. The jury was obtained about noon and the case got under way this afternoon. Attorney Eugene U. Bialock of Porterville is counsel for Williams.

Landreth Gets Indorsement of School Leaders

By a "Times" Staff Correspondent

PASADENA, June 8.—Need for better-trained men in public life was stressed tonight by Dr. Robert A. Millikan, head of the California Institute of Technology, in an address before a meeting of 450 leading Pasadenans who gathered at Hotel Maryland to launch the campaign of Harold B. Landreth of this city for the Republican nomination for Congress in the Ninth District.

Dr. Millikan deplored the fact that political offices often go to men not necessarily trained for the particular position, and contrasted the customs of Europe where youths are trained from an early age to fit themselves for careers in statesmanship.

He indorsed Landreth for Congress, as also did Dr. Robert Freeman, pastor of the First Presbyterian Church of Pasadena; Dr. Remsen D. Bird, president of Occidental College, of which Landreth is a graduate, and other speakers. Dr. John Willis Baer, banker and former president of Occidental College, presided at the meeting.

Driver of Truck Barely Escapes Fall Over Cliff

ARCADIA, June 8. (Exclusive)—Albert Baker, Arcadia truck driver, narrowly escaped death late yesterday when his truck skidded off the road into Santa Anita Canyon and balanced on the edge of a 300-foot embankment.

A boulder and a length of half-inch water pipe stopped the truck in its course at the edge of the precipice while Baker escaped through the small rear window in the cab, fearful that stepping to the running-board would overbalance the hanging vehicle.

Baker is employed by the Orndorff Construction Company, now engaged in excavation work at the Santa Anita Canyon dam site. The road over which he was driving was built only recently, Baker said. Loose dirt at the outer edge of the trail gave way, sending his heavy truck to the edge of the cliff. In its skid the truck made one complete turn, landing on its side. Baker was uninjured.

WOMAN SLAYER WILL GO TO PRISON TODAY

VISALIA, June 8.—Mrs. Rosario Xedis, 21 years of age, of Pixley, recently convicted of manslaughter in connection with slaying of Mrs. Rosa Valenzuela, also of Pixley, will be taken to San Quentin tomorrow. She was sentenced yesterday by Superior Judge Allen who denied her plea for probation. Mrs. Xedis is the wife of a Pixley section foreman and is declared to have shot Mrs. Valenzuela as aftermath of a long difficulty in which the dead woman is declared to have taunted her with marrying out of her race.

SYCAMORE TREES ARE HALF CENTURY OF AGE

ENCINO, June 8.—One of the oldest sycamore groves in this section of the State is situated at El Caballero Country Club, according to R. E. Letts, tree surgeon, who has been working on the trees in the grove for the last few weeks. Two of the trees at the eleventh tee of the golf course at about 500 years of age, he estimates. Although some of the trees are showing signs of decay, most of the grove is in a healthy shape. Letts asserts that with proper care the trees are likely to last for another 500 years.

RECORD LEASE SIGNED ON PASADENA CORNER

By a "Times" Staff Correspondent

PASADENA, June 8.—What is reputed to be the largest lease ever negotiated in this city was made today by Franklin B. Cole, chairman of the Board of City Directors of Pasadena, who leased for ninety-nine years the southwest corner of Colorado street and Hudson avenue from William E. Smith. The total amount involved is in excess of $2,000,000. Cole at present operates a large service station on the property.

SEQUOIA FIRES UNDER CONTROL

Five Completely Subdued, Others Surrounded

But Fifty Men Remain for Patrol Duty

High Wind Now Declared to be Only Menace

CALIFORNIA HOT SPRINGS, June 8. (Exclusive)—Of the thirteen brush and forest fires raging in Sequoia National Forest since the electrical storms of the past week-end, five have been completely extinguished and lines have been established around all of the others.

Telephone communications have been re-established with all lookout stations, according to Forest Supervisor Cunningham in summer quarters here. Until today, most of these lines were down and no definite word could be obtained from the various fire fronts.

Some rain late yesterday on the other side of the Kern River was of material aid, while further temperature drops brought relief to the fighters who have steadily combated the flames for five days in some places.

No new fires have broken out since Sunday afternoon. Of the 125 men engaged in the battle, seventy-five have been withdrawn. The fifty who remain are doing patrol work.

These fires are fully thirty miles from California Hot Springs. They lie in brush country and are near no resorts nor lines of travel.

The Rattlesnake Creek fire still continues the most stubborn, but Ranger Brown, directing work there, declares it is finally surrounded by a circle from backfiring. Unless high winds should arise, which are unexpected, duty there will consist only of patrolling while the fire burns itself out. All indications point to more rain in the hills.

Baking Company Obtains Site for Glendale Plant

GLENDALE, June 8. (Exclusive)—Purchase of a site covering an acre and a half, at San Fernando Road and Linden street, is announced by the Weber Baking Company of Los Angeles, which plans to erect a bakery and distributing plant that will serve the entire San Fernando Valley.

The bakery is to cost $150,000. It will be modern in every respect and will be of sufficient capacity to supply the present needs of this region.

The site is large enough to permit the erection of additional units as the business grows, according to James W. Costello, president of the Weber Baking Company, who states that the main office and bakery of the company will remain in Los Angeles. Negotiations for the establishment of the plant here have been under way for more than a year, since Costello severed his connection with another baking company to assume the presidency of the Weber organization.

NEWPORT BEACH GETS NEW CITY TREASURER

NEWPORT BEACH, June 8. (Exclusive)—L. S. Briggs was appointed last night to be City Treasurer here to succeed Frank Rhinehart, whose resignation was accepted by the Board of Trustees. Briggs is the sixth treasurer the city has had during the past few months. Lew H. Wallace, treasurer only a few months ago, resigned when a controversy arose over interest due on the city money. C. A. Thompson, a banker, was appointed. Thompson resigned, to be supplanted by J. A. Porter. Porter, holder of many city offices, died, a suicide. Mrs. J. A. Porter was then appointed by the City Trustees. She was defeated in a recent city election by Roy H. Summers. Summers soon resigned, declaring the compensation was insufficient. Frank Rhinehart was then appointed.

FUNERAL TOMORROW FOR MICHAEL FLYNN

OXNARD, June 8. (Exclusive)—Funeral services for Michael Flynn, pioneer resident of this section, will be conducted from Santa Clara Church here at 10 a.m. Thursday. Mr. Flynn, 73 years of age, passed away at his home in Los Angeles yesterday afternoon. Flynn was one of the early settlers in the Hueneme district, locating here in the seventies. He was one of the first to plant walnuts and lima beans in the Camarillo section. Twenty-four years ago he retired and moved to Los Angeles, where he resided ever since. He leaves his widow and nine children.

TWO CONSTABLES IN ORANGE COUNTY QUIT

SANTA ANA, June 8. (Exclusive)—Two Orange county constables filed their resignations today with the Board of Supervisors, one of the vacancies thus created being immediately filled by appointment. J. C. Arnold, constable of Seal Beach township, resigned and the Supervisors named Julius J. Hammer, Jr., as his successor, the change to be immediately effective. F. E. Howell resigned as constable of Laguna township and also gave up his position as State traffic officer, located at Laguna Beach. No successor has yet been named.

EXETER YOUTH FOUND TO HAVE ENDED LIFE

EXETER, June 8. (Exclusive)—Virgil G. Glaze, prominent Exeter High School boy whose body was found hanging from an orange tree in the grove of his father, Charles Glaze, well-known local rancher, Friday morning after a twelve-hour search, came to his death by strangulation with suicidal intent, according to verdict returned at the inquest conducted at the Exeter Undertaking Parlors this morning by Coroner Hadley of Tulare county.

ACT IN COLLEGE COMMENCEMENT PLAY

Students at Pomona to Present "The Romancers"

Two-thirds of Acting Cast

Left to right—Warner Bentley, Claremont; Leonora Taft, Pasadena; Katherine Palmer, Claremont; Arthur Le Van Zerbe, Los Angeles.

CLAREMONT, June 8. (Exclusive)—"The Romancers," a play by Edmund Rostand, a well-known French dramatist, will be presented as the Pomona College commencement play in the Open Air Theater next Friday evening, June 11, at 8:15 o'clock. The production is played by one of the smallest casts in the history of Pomona College dramatics. Only six principal characters conduct the action of the play.

The cast for the production includes Claremont, Pasadena and Los Angeles students. Leonora Taft of Pasadena plays the part of Sylvette; Katherine Palmer of Claremont, Percinet; Clarence Wheeler of Claremont, Straforel; Warner Bentley of Claremont, Bergiman; Arthur Le Van Zerbe of Los Angeles, Pasquinet; and Donald McKenna of Claremont, Blaise.

Lucille Welch Lewis, prominently known in Pomona valley drama circles, is the director of the production. She is a graduate of the University of California at Berkeley and studied in the drama school of the Carnegie Institute of Technology. She is now chairman of the dramatic section of the Ebell Club of Pomona.

"The Romancers" is the closing event of class day, the opening day of commencement week. Class day festivities begin with a senior class breakfast Friday morning, presided over by Ernest Osborne of Riverside, president of the class. There will also be a vesper service at 3:30 p.m., a class pilgrimage at 4:30 p.m., a class dinner at 6:15 p.m. in the Women's Clubhouse, and the play at 8:15 p.m.

Aged Pair Wed Nineteen Days Denied Divorce

By a "Times" Staff Correspondent

LONG BEACH, June 8.—When folk in the winter of life undertake to launch a marital ship salvage courts should lay off when the bark gets into shoal waters or is hurled onto hidden rocks. This was the opinion of Judge Charles S. Burnell in Superior Court here today when he denied a divorce to John Glasford, 83 years of age, from Felicia Glasford, 74.

Glasford and his wife managed to steer their creaking craft through seas that ever increased in roughness, but the voyage was a short one and the crash came on the nineteenth day, Glasford told the court. He was denied a decree because of lack of evidence, and a cross-complaint filed by Mrs. Glasford was dismissed by counsel.

"I think it is foolhardy for a couple to marry when they have reached the ages of the litigants. Under such conditions this court has always taken the position that alimony should be denied, because a man of the plaintiff's age should not be burdened with the support of a wife under the circumstances," Judge Burnell said.

RECALL WAR AGAINST FRESNO MAYOR OPENS

FRESNO, June 8. (AP)—Bearing the signatures of approximately 3900 citizens, a petition asking an election seeking the recall of Mayor Sunderland was filed with the City Clerk today. The petition was circulated by a citizens' recall committee of seven members and was filed by J. S. McCain, executive manager of the organization. Reasons cited in the petition asking the recall include testimony concerning the Mayor given at the police conspiracy trial, increase in the tax rate, violation of Civil Service regulations, belief that the tax rate will be increased during the next fiscal year, and his "extravagance, recklessness and unreasonableness."

FRESNO FIRE TRUCK CRASH INJURES TWO

FRESNO, June 8. (AP)—Two members of the Fresno fire department were seriously injured this afternoon when a truck answering a fire call overturned as it emerged from a subway under the Southern Pacific tracks. The injured: Lieut. Dowland, 27 years of age, fractured pelvis; Driver Hartman, 30, fractured leg, lacerations and abrasions. The fire destroyed an old plant of the Earl Fruit Company and damaged adjacent buildings and eleven cars on the siding.

SCHOOL BONDS CARRY

Riverside Voters Approve Issue of $1,300,000, Upholding Their Record in Ballot

RIVERSIDE, June 8. (Exclusive)—Making good its record of never defeating a school bond issue, Riverside yesterday approved bonds to the total of $1,300,000. An unexpectedly heavy vote almost swamped the election board in the downtown precincts with the results that it was 1 o'clock this morning before the count was completed. Three propositions were voted on: High school, junior college, and elementary school bonds.

The elementary bond proposal carried by a vote of 2468 to 474; the high school issue by 2418 to 518 and the junior college issue by 2379 to 563.

Additions to elementary schools within the city limits will require $250,000. Three junior high schools will cost $800,000. One will be located at Chemaka Park, on property recently bought by the Board of Education, one will be located on East Eighth street and Kansas avenue and the third on property owned by the school district on New Magnolia avenue at Terracina Drive. The Junior College program of building calls for $125,000, while $125,000 will be expended in a new cafeteria and physical education requirements at the high school and junior college. The Magnolia avenue and Terracina Drive Junior High School will cost $340,000, while $220,000 will be expended on each of the other two junior high schools.

The Junior College unit to be built on Fairfax avenue will cost $125,000, while $145,000 will be taken from the Junior College and the high school fund for the new cafeteria, gymnasium and other requirements for physical education of both the senior high school and Junior College. From the high school fund $70,000 will be used and $75,000 from the Junior College fund.

Additions to the new Magnolia avenue elementary school will cost $45,000, the Palm-avenue completion, $105,000, while $70,000 will be expended on Irving, Casa Blanco and Independencia for land and rooms as required. Lowell, Freemont and the other elementary schools will get $90,000. The board plans to buy the Phil Rimel grove adjoining Lowell on the north for $8500. This will give this school additional playground room.

Van Nuys Favors Buying Site for Proposed Park

[LOCAL CORRESPONDENCE]

VAN NUYS, June 8.—The plan to establish a park and playground for this part of San Fernando Valley is engaging the attention of residents, following the recent decision of the Playground Commission that no funds could be provided to purchase a site, but that a sum of about $35,000 would be provided for buildings and equipment. In order to acquire the site it will be necessary to form an assessment district and vote bonds to purchase it.

President Berls of the Van Nuys Chamber of Commerce is working with the park committee of the Chamber to determine the amount of the bond issue and is preparing a tentative outline of a district that will enjoy the use of the park and be assessed for the cost of the site.

This data soon will be ready and will be presented at a public meeting to be called by the local chamber. The expression of citizens so far appears favorable for the purchase of the site, provided the cost is within reason and will not cause a too great increase in local taxes.

BAKERSFIELD NEGRO SLAYER GIVEN LIFE

BAKERSFIELD, June 8. (Exclusive) Prince Bettis, negro, was sentenced to serve the rest of his life in the penitentiary for the murder of W. E. Brown, negro, last Easter Sunday, Judge Mahon making the pronouncement today. Defense attorneys made no motion for a new trial, nor did they offer any legal reason why sentence should not be pronounced. In commenting on Bettis's statement that he shot in self-defense, Judge Mahon stated that he accepted the testimony of an eyewitness, who asserted that Brown was playing a phonograph at the time he was murdered and that Bettis fired the first shot and the one which killed Brown.

WORK BEGUN ON NEW PLAYHOUSE AT TULARE

TULARE, June 8. (Exclusive)—Salih Brothers of Los Angeles, construction engineers, awarded the contract for Tulare's new $250,000 playhouse, started excavation today. They arrived in Tulare yesterday. Work is to be rushed with a force of from fifty to seventy-five men in order that the new theater may be ready for occupancy before the holiday season. This amusement house will be one of the most complete in smaller cities of the San Joaquin Valley and will have a seating capacity of 1400. Several stores and offices are also included in plans for the completed building.

FUND VOTED FOR FOURTH

NEWPORT BEACH, June 8. (Exclusive)—This city will spend more than $650 on entertainment features here during the next thirty days, it was announced today. The City Board of Trustees last night appropriated that much money for a July 4 celebration. Other funds will be spent to help finance the fifth annual bathing girls' revue, which will be conducted at Balboa the 20th inst.

VALLEY STREETS PAVED

[LOCAL CORRESPONDENCE]

MISSION ACRES, June 8.—All of the paving on Burnet avenue from Roscoe street to Lassen street is now open to traffic, a distance of more than two miles. The new paving on Rayen street between Brand Boulevard and Noble avenue was opened to travel last week. The paving of both thoroughfares gives Mission Acres two more in and out traffic arteries.

TRIANGLE [illegible] BATTLE

Woman Shot Four Times Escapes Killer

Slayer Then Turns Gun Against Himself

Jealousy Said to Be Cause of Tragedy

BANNING, June 8. (Exclusive)—[illegible] Nally, 50 years of age, [illegible] grower, is dead, [illegible] is not expected to live. Zank, 33, [illegible] ing from two gunshot wounds as the result of here late yesterday. [illegible] guard at the County [illegible] and, according to [illegible] Page, will be charged [illegible]

The shooting occurred [illegible] town street, where [illegible] police. Zank overtook [illegible] Mrs. Rickis in an [illegible] opened fire on the car [illegible] was shot as he ran [illegible] wheel of his car. He [illegible] out of the machine and [illegible] four times as he ran [illegible] then turned the weapon [illegible] revolver, on himself.

Mrs. Rickis [illegible] wounded, [illegible] recovered.

According to the [illegible] is had lived with [illegible] mop-law with [illegible] separated recently and [illegible] to have been [illegible] jealousy.

The shooting occurred [illegible] day at Hargrave [illegible] way tracks. Recently [illegible] to E. F. Rilis of [illegible] known witness, [illegible] the automobile [illegible] in which the women [illegible] cording to Rilis, [illegible] Dist.-Atty. Redwine [illegible] lowing the shooting [illegible] ing in a field about [illegible] the road when he [illegible] preaching. The car [illegible] en by Zank, [illegible] and forced it from [illegible]

As the car passed [illegible] according to Rilis, [illegible] his car and shot Rilis [illegible] entering his body [illegible] Mrs. Rickis, Rilis and [illegible] the machine and [illegible] Zank fired four [illegible] first bullet [illegible] ground.

McNally [illegible] bills and started [illegible] chard, but fell [illegible] he had gone [illegible] Zank, Rilis said. [illegible] McNally he [illegible] shots into his body, [illegible] across the street [illegible] the curb.

At about this [illegible] wine, he saw the [illegible] feet and started [illegible] road toward [illegible] ter of a mile away, [illegible] the orchard of [illegible] telephone [illegible] Page and Dr. [illegible]

When Page [illegible] found Zank [illegible] a bullet hole [illegible] his body. The [illegible] ing down the [illegible] lain, a Banning [illegible] iff's officer [illegible] and gave [illegible] chard and found [illegible] seat of his car, [illegible] were drawn and [illegible] stopped.

WOMAN TAKES [illegible] AS HOSPITAL [illegible]

SANTA BARBARA, June 8. (Exclusive.)—Miss [illegible] nurse, today assumed [illegible] superintendency of [illegible] General Conference [illegible] lon was appointed [illegible] supervision is [illegible] rison, whose [illegible] by the United States [illegible] Service of [illegible] to [illegible] time to [illegible] appointment was [illegible] jection of [illegible] erted that no [illegible] handling the [illegible] cently [illegible] pacity of [illegible] was found to be [illegible] emergency [illegible] was dismissed.

ANGELENO TO [illegible] GRADUATES AT [illegible]

DINUBA, June 8. [illegible] Stanley B. Wilson [illegible] many years a member [illegible] Board of Education, [illegible] address at the [illegible] for the class of [illegible] School [illegible] seven graduates [illegible] diplomas. The [illegible] was presented by [illegible] Rev. H. S. Chesley [illegible] tist Church.

CITY BALLOTS [illegible]

SANTA BARBARA, June 8. (Exclusive)—City Ballots [illegible] come active [illegible] inst. Members [illegible] announced [illegible] hind closed doors [illegible] cused Edward [illegible] ly resigned.

ACCEPTS HAGUE POST [illegible]

R. R. Templeton, Fullerton Oil Man, Can[illegible] Shell Interests as Chief Technologist

FULLERTON, June 8. (Exclusive)—Resigning from the [illegible] pany after several years of service during which [illegible] of importance, while still a young man has [illegible] entire oil industry, Buric R. Templeton has been [illegible] for the Dutch Shell interests, with headquarters [illegible] the Shell Oil Company of California is a subsidiary.

Templeton for the past two years [illegible] has been district superintendent of the Union Oil Company, in charge of all operations in Orange county, with headquarters at Brea. During this time he has made his home in Fullerton at 118 East Brookdale avenue.

A. H. "Warpy" Brown has been promoted to take Templeton's place in charge of local field operations and Francis H. Lake will assume control [illegible]

Bring Your Money Here

JULY 1, your Term Savings Account in the "Bank back East" will mature.

Arrange NOW to move the money to the Security Bank. Have it near you, in case you need. Have it at work in the community which is now your home.

Come to any office or branch of the Security Bank—and come EARLY and we will arrange to have your savings account moved to this bank without loss of interest and without charge for exchange.

SECURITY TRUST & SAVINGS BANK

More than 290,000 Depositors all in the Los Angeles Metropolitan Area

FREE Five-Reel Movie SPECIAL!! Today and Tomorrow at 2:30

[illegible] showing the great [illegible] country of Southern California [illegible] the world champion [illegible] are found! See the orchards [illegible] vineyards of

ONTANA Where Poultry and Fruit Bring [illegible] and Happiness

[illegible] have heard so much about [illegible] at a prosperous community [illegible] under the Pontana Plan! [illegible] friend and see the actual [illegible] pictures of Pontana!

Suite 600, 831 S. Spring St. Los Angeles

[illegible] you cannot possibly take an [illegible] off to see this feature, we [illegible] send you our illustrated book- [illegible] receipt of the coupon.

[illegible] FARMS CO., [illegible] Spring St., Los Angeles, Cal. [illegible] Please send me your free booklet [illegible] Pontana Plan of raising poultry [illegible] fruit profit at Pontana and de- [illegible] of your business plan.

[illegible] P. O. Box, give street address also. T-6-9

LOST OR TO BE MOVED [illegible] are offered as bargains in— TIMES WANT ADS

AY

ers"

TRIANGLE GU... BATTLE FA...

Woman Shot Four Times... Escort Killed

Slayer Then Turns W... Against Himself

Jealousy Said to Have ... Cause of Tragedy

BANNING, June 8. (By... Wally, 50 years of age, ... grower, is dead. Mrs. Adna ... is not expected to live, ... Bank, 35, ranch employee, ... ing from two self-inflicted ... wounds as the result of a ... here late yesterday. Zank ... guard at the County Hospital ... and, according to Police Chief ... Page, will be charged with ...

The shooting occurred on a ... town street, when, accordi... police. Zank overtook Mrs. ... Mrs. Rickis in an automobile ... opened fire on the couple. ... was shot as he sat at the ... wheel of his car. Mrs. Rickis ... out of the machine and ... four times as she ran away, ... then turned the weapon, a ... revolver, on himself.

Mrs. Rickis probably ... wounded, police report, ... recover.

According to the police, ... is had lived with Zank as ... mop-law wife for seven ... separated recently and Zank ... to have been jealous of ... lleged attentions.

The shooting occurred ... day at Hargrave street and ... way tracks, Banning. Zank ... to E. F. Ellis of Banning, ... known witness, forced ... the automobile driven by ... in which the woman was ... cording to Ellis's statement ... Dist.-Atty. Redwine ... lowing the shooting. Ellis ... ing in a field about 150 ... the road when he saw ... preaching. The one in the ... en by Zank, overtook the ... and forced it from the ... As the cars stopped, ... according to Ellis, Zank ... his car and shot McNally, ... entering his body just ... Mrs. Rickis, Ellis said, ... the machine and started ... Zank fired four times at ... first bullet bringing her ... ground.

McNally climbed from ... dle and started to run ... chard, but fell to the ... he had gone more than ... Zank, Ellis said, walked over ... McNally lay and fired four ... shots into his body, then ... across the street and sat ... the curb.

At about this time, Ellis ... wine, he saw the woman ... feet and start screaming ... road toward, a house ... ter of a mile away. Ellis ... the orchard to the house ... telephoned City Marshal ... Page and Dr. Brandeberry.

When Page reached ... found Zank lying in the ... a bullet hole through ... his body. The woman was ... ing down the road. Mr. ... lain, a Banning druggist, ... H's officers that he passed ... and saw McNally lying ... chard and Zank sitting ... seat of his car, but ... were drunk and drove ... stopping.

WOMAN TAKES PO... AS HOSPITAL C...

SANTA BARBARA, June ... ative.)—Miss Nelle Bean, ... nurse, today assumed her ... superintendent of the Santa ... General County Hospital. ... lon was appointed by the ... Supervisors to succeed Dr. A. ... rison, whose removal was ... by the United States Public ... Service so that he could devote ... his time to public-health work. ... appointment was made over ... jection of Supervisor Fenton, ... serted that no women is ... handling the job. The hospital ... cently constructed, has a ... pacity of 200 patients. It ... was loaned to the county by ... emergency construction ... earthquakes, when the ... was demolished.

ANGELENO TO AID GRADUATES AT I...

DINUBA, June 8. (Dis... Stanley B. Wilson of Los ... many years a member of the ... Board of Education, will ... address at commencement ... for the class of 1926 of the ... School tomorrow evening. ... seven graduates will receive ... diplomas. The baccalaureate ... was preached Sunday evening ... Rev. H. S. Cushing of the First ... tist Church.

CITY MANAGER RAIS...

SANTA BARBARA, June 8. (... sive)—City Engineer Morris ... come active City Manager on ... inst. Members of the City ... announced today after a ... hind closed doors. Morris ... ceed Edward E. Haskell, who ... ly resigned.

S HAGUE POST

...ullerton Oil Man, Goes to ... ests as Chief Technician

...clusive)—Resigning from the Union ... ervice during which his report ... roung man has attracted the admiration ... Templeton has been named chief ... a, with headquarters at The Hague. ... lifornia is a subsidiary.

...ve years of the production and ... dent of is head of the local geological ... harge of ment, and various changes in ... personnel of the local office of the ... company will follow. The ... signation, it is reported, ... paign of drilling under way in the ... Oil Company has ... local field, twenty-two being active at this time. The ... Refinery and Tank Farm, ... the recent big oil ... built immediately.

FREE

...-Reel Movie

SPECIAL!!

...y and Tomorrow

at 2:30

...ening of the big Fan... in Los Angeles—Matinees ... and Thursday, Fri... No charge for ... obligation to buy

...ANTANA

...Poultry and Fruit ...Bring ...and Happiness

...ve heard so much about ... a prosperous community ... the Fontana Plant ... and see the actual ... future of Fontana!

Suite 600, ... W. Spring St. Los Angeles

...cannot possibly take an ... to see this feature, we ... your illustrated book- ... coupon.

...Los Angeles, Cal. ... me your free booklet ... Poultry and Fruit ... Fontana and de...

...

...

Purchasing Agents Swoop Down on City for Annual Convention

Some 2000 Delegates to the International Purchasing Agents' Eleventh Annual Convention, together with their wives and friends, swooped down on Los Angeles yesterday and took possession of the Ambassador. Registration and informal discussions were the business of the day, the first formal session being scheduled for today. Photo at left shows delegates registering at headquarters. At right Velma Hoyt and Toy Gallagher are shown inspecting a water meter, one of the many articles that are being exhibited for the benefit of the visiting buyers. (Times photos.)

A Show Window in a Broadway department store will be the home of Miss Edna Kirby (above,) who makes her living living in glass houses, for the coming week. Photo shows Miss Kirby in her glass house. (Times photo.)

An Infant Traveler is 7-year-old Jane Krause of Pasadena (above) who recently arrived in New York after completing nearly 100,000 miles. (P. & A. photo.)

Picked from 600 comely entrants for title of "America's Most Beautiful Girl," Hazel Forbes (above) will go to Paris as nation's representative. (P. & A. photo.)

The Only Case on Record of a father performing a major operation on his own son is that of Dr. Benjamin H. Breakstone of Chicago, who recently operated on his son, Judd F. Breakstone, a University of Illinois student, for appendicitis. Photo shows father and son after operation. (P. & A. photo.)

Gen. Simon Petlioura, former Ukranian chief, who was shot down in Paris a short time ago, is pictured above in uniform. (P. &. A. photo.)

Their Father is "All Wet." Referring to the Misses Mildred and Beatrice Vare (above,) daughters of Representative William S. Vare of Pennsylvania, Republican nominee for the United States Senate from that State. (Herbert Photos, Inc.)

Night Drawing and Painting Class at the new Los Angeles Art Institute is caught in action in the above photo. The institute is affiliated with the Academie Julian of Paris and is under the direction of J. Francis Smith and George Flower.

The British Amateur Golf Championship comes to America in the p... American-born golfer for the first time this year because Mrs. ... (above) insisted that her golfer-husband forget his work and ... try in the tournament. Sweetser was returned victor. (Herbert ...

London was Indifferent to the arrival of Lieutenant-Commander Richard E. Byrd, but the American airman who reached the top of the world by plane, was glad to get back to civilization, anyway. Photo shows Capt. Watts, United States naval attache at London greeting Byrd. (P. & A. photo.)

OUR HISTORY IN PICTURES 431 The Presidential Election—1860. by J. CARROLL MANS...

THE PRESIDENTIAL ELECTION OF 1860 WAS DESTINED TO BE THE MOST MOMENTOUS IN OUR HISTORY. AS ELECTION DAY APPROACHED, MUCH CONCERN WAS FELT OVER THE OUTCOME AS THE SOUTH HAD THREATENED TO SECEDE FROM THE UNION IF A REPUBLICAN WAS CHOSEN PRESIDENT.

THE SPLITTING OF THE DEMOCRATIC PARTY AND THE RALLYING OF NORTHERN VOTERS TO PREVENT THE FURTHER SPREAD OF SLAVERY RESULTED IN THE ELECTION OF THE REPUBLICAN CANDIDATE, ABRAHAM LINCOLN.

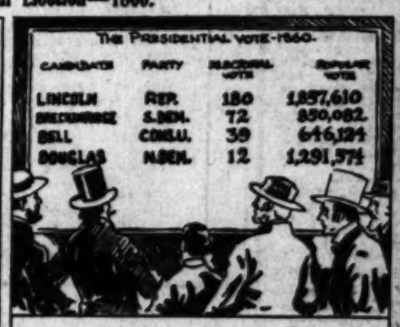

WHILE HE POLLED A LARGE MAJORITY OF ELECTORAL VOTES, THE POPULAR VOTE FOR HIM WAS MUCH LESS THAN THAT CAST FOR HIS COMBINED OPPONENTS.

THE REPUBLICANS FAILED TO ... ITY IN EITHER THE SENATE OR ... IT IS QUITE PROBABLE THAT, ... NOT SECEDED, ABOLITION ... COME FOR YEARS, AS, BEING ... THE REPUBLICANS COULD NOT ... LAWS AGAINST SLAVERY.

TOMORROW—SOUTH ...

These daily history strips make a unique pictorial history of America. Hundreds are clipping them daily and pasting them in scrapbooks.

vention

CAPTAIN'S WIFE ENDS LIFE

Poison Tablets Fatal, Police Report

Husband's Absence Given as Cause of Act

Note Left Way in Films Revealed by Letter

[illegible] tablets proved fatal to the wife of Capt. Thirty-seventh [illegible] to Receiving Hospital from severe bruises [illegible] yesterday when [illegible] at Pico street and [illegible] by an automobile [illegible] Wellman of 1894 Los [illegible] South Pasadena. Well- [illegible] was held, investigation [illegible] Wellsmith had run [illegible] from the curb in front [illegible]

[illegible] had hoped to [illegible] motion pictures, po- [illegible] officers reported find- [illegible] introduction to Cecil [illegible] a local jeweler [illegible] she had never pre- [illegible] reported she had [illegible] as an ex- [illegible] stated they could find [illegible]

[illegible] mild, took the en- [illegible] of four bottles of the [illegible] was found in a [illegible] unconscious and died seve- [illegible] Coroner Hos- [illegible] reported. Mrs. Blish had [illegible] drug at a pharmacy by [illegible] going on a long trip [illegible] a large quantity, the [illegible]

[illegible] by her husband, who is [illegible] the Mexican Whaling [illegible] Bay, Lower Cal- [illegible] here at sea for a month [illegible]

[illegible] was 34 years of age.

IN MISHAP TO [illegible] EXONERATED

[illegible] Bernstein, 23 years of [illegible] Wed. Thirty-seventh [illegible] taken to Receiving Hos- [illegible] suffering from severe bruises [illegible] received yesterday when [illegible] struck at Pico street and [illegible] driven by an automobile [illegible] by Wellman of 1894 Los [illegible], South Pasadena. Well- [illegible] was held, investigation [illegible] Wellsmith had run [illegible] from the curb in front [illegible]

[illegible] FACES CHARGE OF GIRLS' TESTIMONY

[illegible], 23 years of age, [illegible] charge of contributing [illegible] delinquency by Judges [illegible], and similar charges [illegible] Raymond Wright, 20, were [illegible]. The testimony of two [illegible] implicated Wright. [illegible] evidence was secured of [illegible] girls to an apartment and [illegible] there.

Rifling Mail Bags [illegible] S.S. Georgic Was[illegible] landed Albert [illegible] (above) in irons. [illegible] been brought back [illegible] York for trial. (P[illegible] photo.)

[illegible] America in the possession of [illegible] ar because Mrs. Jean [illegible] et his work and represent his [illegible] victor. (Herbert Photos, Inc.)

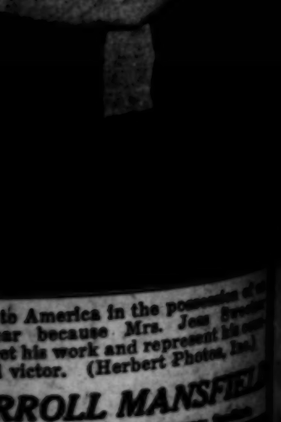

[illegible] them in scrapbooks.

GIRLS EJECT MEN FROM AUTO

Highway Officer Bears Witness That Code Has Been Thus Revised, and Says the Abandoned Ones Had a Skate to Go Home on, But Not the Roller Variety

"Can such things be?" was the amazed question Motorcycle Officer White of Inglewood asked himself the other night when he saw two members of the supposedly weaker sex none to gently but all too firmly eject two disheveled males from their car and leave them to walk home.

Corroborative evidence was given by the two ejected and dejected ones, as they fled to the officer for succor and sympathy, according to the moving tale narrated by the latter before Judge A. F. Monroe in Inglewood Police Court yesterday morning.

"Those girls are too hard-boiled for us," was the tearful plea of the two castaways, according to the officer.

"And not even a roller skate to help them on their way, if you know what I mean," said the officer, "but Oh, what a skate otherwise."

The pair insisted the girls be arrested, charging they had liquor in the car.

A thorough search, however, failed to disclose even a drop of liquor in the conveyance, or any evidence that the girls had been drinking, therefore the officer sent them on their way with expressed apologies and unexpressed admiration.

Both men admitted, however, according to the officer, that some liquor had flowed.

J. A. Blake, 30 years of age, of 2401 West Sixth street, Los Angeles, was in even deeper gloom yesterday morning, after a defeat suffered at the hands of another member of the sex which caused his discomfiture the night before. This was his wife.

"I thought I warned you not to go riding round with girls," she snapped, as a daintily shod foot stamped the floor.

"But they weren't friends of mine, m'love," was the feeble attempt at defense.

"And no friends of mine either," was the withering retort, "and if you think I'll bail you out you're not thinking the same as I am."

So Blake and his companion in misery are held in default of $50 bail for a hearing date which has not been set. The latter is R. L. Williams, 23 years of age, of 1636 South Catalina street.

The officer charges that while he was investigating the interior of the car from which the men were ejected, they sought to slide away and escape on a street car.

POLICY OF DOG EAT DOG AT POUND HELD HARD ON BREED

Unless conditions at the county dog pound at Lynwood are remedied there soon will be only one dog harbored at the institution, it was declared yesterday by Robert G. Gifford, a representative of the State Humane Society, before the Board of Supervisors. Various other charges against the pound—the official title of which is the Los Angeles County Immunization Station—were made by Griffith Jones, attorney for eleven humane societies.

Gifford declared that thirty-five dogs were placed in one pen, without regard to size, ancestry or disposition, and that the big dogs ate up all the food of the little dogs, then ate the little dogs, and then began to eat each other. Jones charged that the dog catchers "steal dogs for private gain."

"These men are paid so much for each dog they catch, and they fairly wrench pet dogs from children's arms and take them to the pound," he said.

The Supervisors adjourned the hearing to next Monday at 3 p.m., to permit the dog catchers to answer the charges.

RECEIVER NAMED FOR KEYSTONE STEEL WORK

W. S. Bullis was appointed receiver for the Keystone Iron and Steel Works, Inc., by United States Judge James yesterday after the corporation had filed a voluntary petition in bankruptcy. Bullis's bond was fixed at $100,000. The assets and liabilities of the corporation were not given, it being stated that the books are not accessible. J. M. McLeod is president of the corporation.

BOARD INDORSES PHONE PROJECT

Utilities Body Demands Own Committee Member

Approves Fight on Rates But Withholds Funds

Minority Plea for Early Inquiry Defeated

Reoccurrences of several flurries in the telephone situation marked the weekly meeting of the Board of Public Utilities yesterday. The board ordered Secretary Payne to notify the Board of Supervisors that it is in accord with suggestions made for an investigation of rates and metered service provided it is allowed to name a member of the executive committee. Commissioners Walsh and Dr. Locke opposed the resolution and asked to have the Mayor's Telephone Committee also name a representative. They also sought to bring about immediately an exhaustive instead of a preliminary investigation, but were defeated.

In authorizing the communication to the Board of Supervisors, the Board of Public Utilities virtually repeated its action of a week ago. At that time the commissioners voted to notify the Supervisors they will repeal an appropriation of $1600 toward an investigation unless their representative as well as an official of the city as a whole is a member of the committee in charge.

VIRTUALLY IDENTICAL

The resolution adopted yesterday was virtually the same as the first except that instead of stating the Board of Public Utilities will not appropriate the money unless granted representation it expressed accord with the proposed plans if granted an official voice in directing the investigation.

The complex situation was brought about by an amendment to the Board of Supervisors' first resolution expressing a willingness to appropriate $25,000 for investigation purposes. The original resolution called for a representative of the county, city and the public-utilities board. The amendment provided for representatives of the city, county and the Chamber of Commerce, not mentioning the Board of Public Utilities, which immediately repealed its appropriation of $1600.

DECISION WITHHELD

Dr. Locke based her opposition to the action of the board partly on the grounds that she believes the commissioners cannot spend the $1600 remaining in the telephone fund without the approval of the Mayor's Telephone Committee. She declared that was given to the board with the understanding that it would be spent only in connection with the activity of the telephone committee.

Her desire to have an immediate and complete investigation was grounded, she declared, on reports of members of the telephone committee that such an investigation is warranted not only by the installation of meters, but by rates based on high maintenance and depreciation charges.

Pending the filing of legal briefs concerning its jurisdiction to order the removal of meters here, the board is withholding its decision as to whether it will take such action at the request of the People's Telephone Commission. The City Attorney has given an opinion that it lacks jurisdiction to countermand the Railroad Commission's order, but the civic body is attempting to show the board has the power.

SCOTT WILL BE CHIEF IN CHEST DRIVE

Newly Named Leader for Campaign in November, Says More Workers Needed

Joseph Scott was yesterday made campaign chairman of the Community Chest third annual appeal, to be held from November 9 to 23, next. The announcement was made by R. W. Pridham, Chest president, and the board of directors.

"The help of every man, woman and child will be asked for in the coming appeal," declared Mr. Scott yesterday. "Almost every one has some potentiality for service.

"Men who have money can do their share by generously contributing their funds; women with club affiliations and social circles can enlist their individual groups into service in one way or another. It is, indeed, a gratifying realization to know that last year men and women and children from every walk of life did magnificent work to help bring the appeal to a successful culmination. This year we must distribute that labor of love and service and sacrifice among an even larger number and make it in very truth a community campaign with everybody worth while helping in this humanitarian work.

"Serving in the Chest drive last year were 12,000 workers. That was not enough! We worked 'willing horses to death.' We had to pile this excessive burden, because we had not enough workers. This year we want 15,000 volunteers."

The personnel of the staff to act under Mr. Scott will be announced within a few days. In the meantime, preparations are to begin for the most extensive campaign in the history of Los Angeles.

PLAN READING CONTEST

Four Boys and Four Girls to Compete for Hollywood Honors

The annual declamation contest of Hollywood High School, consisting of dramatic readings from plays, poetry and stories, will be held next Friday at 8 p.m. in the old auditorium. The names of the boy and girl winners will be engraved on the silver loving cup presented by the Hollywood Board of Trade in 1908.

The following students, four boys and four girls, will compete: William Nippert, True Boardman, Nathan Cramer, Robert Mailes, Mora Martin, Dorothy Mitchell, Lucille Shirpser and Margaret Boyd.

The judges will be Miss Margie L. Russell, dramatic reader, Miss Joyce Turner, instructor in dramatic art at Occidental College, and B. E. Ralston, former debate coach at Hollywood High School.

WOULD BAR EX-MATE FROM VISITING CHILD

Gladys Jean Meadows

If Fred Darrow Meadows wants to see his offspring he must pay his dues in Alimony Lodge, his ex-wife Gladys Jean Meadows, yesterday told Judge Shaw. Meadows had been haled to court to explain nonpayment of a $5 week allowance made for William Falk Meadows, their son, and had avoided a possible jail sentence by paying something on account Monday.

"She won't let me see the boy," Meadows complained.

"No, because he won't keep up his payments," Mrs. Meadows retorted.

Judge Shaw ruled Meadows must be permitted to see his son every Sunday afternoon, regardless of payment, and set the case for July 12, next, to see how money-matters are coming along by that time. The couple were divorced about a year ago.

SUIT PENDS IN SHOOTING OF DOG STAR

Wounding of Film Canine in Sunday Affray to Reach Courts, Says Attorney

While Peter the Great, canine star of filmland, lies seriously wounded in a Hollywood dog hospital as the result of a gunshot wound in the neck following an asserted shooting affray in Lankershim Sunday night, plans for a legal battle over the affair were being laid yesterday by the dog's owner, C. B. Dreyer, 1134 North Las Palmas street, his attorney, John T. Mulligan of Long Beach, admitted last night.

The police dog, which was imported here from Germany, and is 4½ years of age, has an even chance to recover, veterinarians of the hospital said yesterday.

The shooting occurred at the home of Fred R. Cyriacks in Lankershim following a party, which was attended by George Kempin, Ed Faust, Peter's former owner, and now his trainer, and Ray Richardson, all of Hollywood, according to Mr. Mulligan, and was the result of an argument over dogs, Cyriacks also possessing a valuable imported police dog.

According to Kempin, who lives at 7963 Santa Monica Boulevard, all three had entered Richardson's touring car to leave the house, after Cyriacks, he said, had set his own dog onto the trio. As they were driving away Cyriacks fired three shots from a rifle, one of which punctured a tire, while the other two passed through the rear curtain, one hitting Peter. Kempin, who was sitting with the dog, declares the second shot narrowly missed his head.

Cyriacks, according to reports from Lankershim police, denies shooting at the car, maintaining that he fired at the tires only. He could not be reached yesterday for his version of the affair.

WILL AIDING CHURCH ATTACKED BY SISTER

The will of Henry R. Smith, of Long Beach, wherein he directed the disposition of $165,000 worth of property, was attacked yesterday in a contest filed by his sister, Malinda Krause. He had bequeathed one-fifth of his estate to the First Brethren Church, Fifth and Cherry streets, Long Beach. The contestant averred that Smith was incompetent, due to advanced age, at the time he made his will. The balance of the estate was bequeathed to two sisters, a brother, and the heirs of a deceased brother.

Stratford Inn
Del Mar, California

Where Nature Builds up Health

BRILLIANT sunshine and warm, bracing breezes by day; gentle murmer of rippling waves at night—a stay at the Stratford Inn does wonders for that "run-down feeling."

If you seek restful relaxation, come to the Stratford Inn. Besides—the food, service, and accommodations are world famous.

Make your reservations a week in advance by writing or wiring, Manager, Stratford Inn, Del Mar, California

105 Miles South of Los Angeles
25 Miles North of San Diego

Telephone MEtropolitan 0700

Whenever you want to place a want ad in The Times. —No charge account is necessary. Collection made later.

There is only one complete wiring system

MADE by one company for one purpose—your satisfaction! That's the G. E. Wiring System, a complete unit from entrance switch to outlet. It's worth more to you in that house you buy or build—worth more in cozy comfort and quick convenience, worth more in long life; for it will last as long as the building stands. It is worth more also to the purchaser when you come to sell your house!

You may depend on a *"Check" Seal Electrical Contractor* to provide a complete electrical installation. Ask him to install a

GE WIRING SYSTEM
—for lifetime service

His right to display the "Check" Seal has been won by proving to us the high quality of materials he uses and the high standards of workmanship he employs.

PACIFIC STATES ELECTRIC COMPANY

Remember also, that "Check" Seal Electrical Retailers sell Quality Electrical Merchandise.

Authorized "Check Seal" Dealer

NEWBERY ELECTRIC CORPORATION

726 SOUTH OLIVE STREET

"23 Years in Los Angeles"

TRinity 2914 TRinity 2914

This picture of the Duchess Dowager of Rutland shows that Lady Diana inherits much of her great beauty from her mother.

Lady Diana Manners

This portrait of the famous English beauty was drawn by her mother, the Duchess Dowager of Rutland, especially for The Clicquot Club Company. Lady Diana is a sister of the present Duke of Rutland and of the Marchioness of Anglesey.

The Duchess of Rutland

Two flavors to choose from

You can now get Clicquot Club Ginger Ale in two flavors. The New *Pale Dry* Clicquot is very delicate and subtle in taste. The *Golden* Clicquot is more gingery, a particularly invigorating drink; for a generation the most popular of all bottled beverages the nation over. Clicquot Club Ginger Ale, noted for its high quality, also gives more generous quantity and at a very reasonable price.

The Clicquot Club Company
Millis, Massachusetts.

HER GRACE, the Duchess Dowager of Rutland, widow of the eighth Duke, is the talented mother of a talented daughter, Lady Diana Manners.

The Duchess consented to make the charming drawing of Lady Diana shown above for the Clicquot Club Company because she has become acquainted with Clicquot Club Ginger Ale and considers it a most delightful drink.

She said: "An enticing drink, delightful in flavor and most refreshing; I am very pleased that I have come to know Clicquot Club Ginger Ale."

Clicquot Club
GINGER ALE

TWO FLAVORS: "PALE DRY" AND "GOLDEN"

WANT-AD INDEX

Page.
LOST AND FOUND 14
NOTICES OF SPECIAL INTEREST .. 14
SPECIAL NOTICES—Miscellaneous .. 14
TRAVEL, OPPORTUNITIES 14
PERSONALS—Business 14
BUSINESS ANNOUNCEMENTS 14
EDUCATIONAL 14
CONTRACTORS AND BUILDERS 14
WANTED—Help, Male 14
WANTED—Help, Female 14-15
WANTED—Help, Male and Female .. 15
WANTED—Agents and Canvassers .. 15
EMPLOYMENT AGENCIES 15
WANTED—Situations, Male 15
WANTED—Situations, Female 15
WANTED—Situations, Male, Female .. 15
WANTED—To Rent 15
TO LET—Rooms 15
TO LET—Rooms and Board 15
TO LET—Housekeeping Rooms 15
TO LET—Apartments 15-16
TO LET—Flats 16
TO LET—Houses, Furnished 16
TO LET—Bungalows to Courts 16
TO LET—Houses, Unfurnished 16
TO LET—County, Suburban Homes .. 16
TO LET—Beach Property 16
TO LET—Stores, Offices, Etc. 16-17
TO LET—Flats, Apartments, Rooms, With Furniture and Lease For Sale. 17
FURNITURE 17
MUSICAL INSTRUMENTS 17
RADIO, WIRELESS APPARATUS .. 17
MACHINERY 17
FOR SALE—Miscellaneous 17
BOATS, YACHTS, ETC. 17
WANTED—Miscellaneous 17
SWAPS—All Sorts 17
AUTOMOBILES—Automobiles 17-18
MOTORCYCLES AND BICYCLES .. 18
TRACTORS, FARM IMPLEMENTS .. 18
HORSES, MULES, CATTLE, ETC. .. 18
POULTRY AND SUPPLIES 18
PETS AND SUPPLIES 18
HOUSES—For Sale 18
HOLLYWOOD—Miscellaneous 18
BEVERLY HILLS—Miscellaneous .. 18
GLENDALE—Miscellaneous 18
ALHAMBRA—Miscellaneous 18
SOUTH PASADENA—Miscellaneous .. 18
EAGLE ROCK—Miscellaneous 18
HIGHLAND PARK—Miscellaneous .. 18
HUNTINGTON PARK—Miscellaneous .. 18
INGLEWOOD—Miscellaneous 18
SANTA MONICA—Miscellaneous 18-19
CITY LOTS—For Sale 19
APARTMENT, FLAT PROPERTY .. 19
BUSINESS PROPERTY 19
INDUSTRIAL PROPERTY 19
INCOME PROPERTY 19
SUBURBAN PROPERTY 19
BEACH PROPERTY 19
COUNTRY RANCH HOMES 19
COUNTRY PROPERTY 19
MOUNTAIN, CANYON PROPERTY .. 19
EASTERN, NORTHERN PROPERTY .. 19
SAN DIEGO PROPERTY 19
GOVERNMENT LANDS 19
OIL PROPERTY 19
DRAKE LEMON 19
REAL ESTATE—Miscellaneous 19
ACREAGE FOR SUBDIVISION 19
WANTED TO Purchase Real Estate .. 19
FOR EXCHANGE—Real Estate 19-20
MONEY TO LOAN 20
AUTO LOANS 20
MONEY WANTED 20
MORTGAGES, TRUST DEEDS 20
STOCKS AND BONDS 20
STREET IMPROVEMENT BONDS .. 20
MINES AND MINING 20
HOTELS AND ROOMING-HOUSES .. 20
APARTMENT-HOUSE BUSINESS .. 20
BUSINESS CHANCES 20-21
BUSINESS OPPORTUNITIES 20-21
BUSINESS OPPORTUNITIES Wanted 21
LEGAL NOTICES 21
TOO LATE TO CLASSIFY 21

WANT-AD RATES

Effective March 26, 1926

Rate per line insertion: 20 consecutive times, 19c per line; 7 to 29 consecutive times, 90c Daily, 30c Sunday; 5 to 6 consecutive times, 70c Daily, 25c Sunday; ONE TIME, 35c Daily, 50c Sunday.

SITUATIONS WANTED: 7 or more consecutive times, 15c Daily, 25c Sunday; 3 to 6 consecutive times, 17c Daily, 30c Sunday; ONE TIME, 25c Daily, 40c Sunday. Advertisements for the subheadings "PAINTING, DECORATING," "PAPERHANGING," "DRESSMAKERS & SEAMSTRESSES" and "NURSES" are not classified as Situations Wanted and therefore will be charged for at the General Want-Ad Rates, 12c Daily and 15c Sunday.

NOTICES OF SPECIAL MEETINGS, ETC., "SOCIETY MEETINGS," "PERSONALS," "SPECIAL NOTICES," "NOTICES OF MEETINGS," "STREET IMPROVEMENT BONDS," "MONEY TO LOAN," "DIAMONDS AND JEWELRY," "OPTICIANS," "MEDICAL," "SANATORIUMS" and "BATHS & MASSAGE": 7 consecutive times, 25c Daily, 29c Sunday; 7 to 29 consecutive times, 25c Daily, 21c Sunday; 5 to 6 consecutive times, 30c Daily, 35c Sunday; ONE TIME, 45c Daily, 50c Sunday.

EMPLOYMENT AGENCIES, MOTION PICTURES ADVERTISING, etc., under any classification, 25 consecutive times, 15c Daily, 25c Sunday; 7 to 29 consecutive times, 20c Daily, 30c Sunday; 5 to 6 consecutive times, 25c Daily, 35c Sunday; ONE TIME, 45c Daily, 50c Sunday.

Advertisements to rate holder rating.

NOTE—Want Ad rates from foreign territory (everything outside Southern California) furnished on request.

To estimate the cost of want ads count 6 average words per line. Words containing more than 6 letters should be counted as two words.

Advertisers should retain receipt slip for the purpose of examining Want Ads so no mistakes will be rectified without them.

Corrections over advertisements for the Daily or Sunday Times cannot be discontinued or changed after 4:30 p.m. of the day previous to that of insertion.

Cancellation of advertisements before expiration cannot be guaranteed to take effect until after the advertisement has appeared once. Cancellations must be received by 1:30 p.m. for daily issue and 4 p.m. Friday for Sunday Times.

Rates for display advertising will be furnished on request.

The Times will not be responsible for more than one incorrect insertion of any advertisement ordered for more than one time.

The publication of omission or incorrect publishing of advertising will be rectified only by cancellation of the charge made for the service rendered.

FRIDAY, 8 P.M., is closing hour for the early issue of the Sunday Times.

WANT-AD COLLECTION BOXES may be found in the following buildings:

Braun Bldg., 1240 W. Seventh st.
Braun Bldg., 1245 S. Hope st.
Brockman Bldg., 448 S. Broadway.
Byrne Bldg., 607 S. Broadway.
California Bldg., 216 W. Fifth st.
Chamber of Commerce Bldg., 748 S. Broadway.
Columbia Trust Bldg., 213 W. 3rd.
Dalton Bldg., 530 W. 3rd st.
Delta Bldg., 419 S. Spring st.
Detwiler Bldg., 617 W. Sixth st.
Douglas Bldg., 257 S. Spring st.
Edwards & Wildey Bldg., 639 S. Spring st.
Ernest Bldg., Fourth & Hobart.
Fellman, H. W. Bldg., 416 Spring.
Fellman, I. W. Bldg., 116 W. 5th.
Fellman, I. W. Bldg., 411 S. Main.
Filtering Bldg., 215 W. 3rd st.
Gilmore Bldg., 4th & Broadway.
Jackson, O. P., Bldg., 6th & Hobart.
Lankershim Bldg., 312 S. Hope.
Lankershim Bldg., 216 W. Third.
Langdale Bldg., 312 S. Broadway.
Lee's Globe Bldg., 707 S. Bdwy.
L. A. Ry. Bldg., 111th & Bdwy.
Mercantile Bldg., 6th & Main.
Pacific Mutual Bldg., 523 W. 6th.
Pacific Mutual Bldg., 523 W. 6th.
Publishing Bldg., 448 S. Hill.
Stowe-Strong Bldg., 9th & Main.
San Fernando Bldg., 403 S. Main.
Security Bank Bldg., 6th & Hollywood Blvd.
Severance Bldg., 108 S. 6th st.
Stimson Bldg., 218 S. Hill st.
Story Bldg., 4th & Broadway.
San Pedro Bldg., 816 W. 6th st.
Title Guarantee Bldg., 6th & Hope.
Transportation Bldg., 216 E. 7th.
Van Nuys Bldg., 210 W. 7th st.
Western Mutual Bldg., 1st & Main.
Wilcox Bldg., 403 S. Hill.
Y. W. C. A. Bldg., 1126 S. Hope st.

TIMES TELEPHONE SERVICE

TIMES MAIN OFFICE
Corner Broadway and First.
TIMES BRANCH OFFICES:
417 S. Spring St.

LOST—FOUND

LOST, FOUND, STRAYED—Ad Rates

BEADS lost, pearls, diamond clasp, between 24th and Grand and 1124 Grand on or off B car or McKinley's Theater. Reward. SE. 81124.

COLLAR pin, man's platinum, in car or at Mar. 22. Mrs. QUENTIN ASHFORD. Reward. DU. 8284.

DOG lost, $100 reward. No questions asked for return of reddish brown Irish Terrier recently clipped. Wearing green strap collar. Tel. MIRA. 1015, Terrace 17818-J, Pasadena.

DOG lost or strayed, vicinity Huntington Park, 2 yrs. old male, mixed Collie and Shepherd; black with white foot, breast, tip on tail. Call DR. 2916. Reward.

DOG lost, Sunday Wilshire & Fremont, Wire Haired Terrier, 1 mos. Black head, white body. Black spots. Reward. GR. 6007.

DOG lost, toy terrier, nr. Melrose and Cahuenga. White, tan spots. Answ Big Boy. Rew. HE. 0623 after 4 p.m.

FOX—$100 reward for return of black and white Boston bull, lost at Crystal Pier. Phone HE. 8496.

LOST, small black Cocker Spaniel, 1148 So. Lucerne Blvd. WI. 6268.

LOST, FOUND, STRAYED—Ad Rates

DOG lost. Small brown Pekingese puppy, vicinity 8th & Norton st. very liberal reward. DU. 54284. Call 4071 W. 8TH ST.

DOG lost, Gordon setter, white with red black spots. Liberal reward. Call LONG BEACH 313-613.

DOG lost, Airedale pup. Maloney & Doheny Dr. Finder phone HE. 0956 Reward.

DOG lost, police, 9 mos. old, female, grey and black. Reward. 5728 FOUNTAIN AVE. GR. 0991.

DOGS found, big blk. Fox & Boston Terriers, Spitz. HE. 6294.

DOG found, brindle, bull male. TH. 1727. 2910 W. 60TH ST.

KEYS lost, bunch of about 12 keys. Return to F. A. CHAPPELL, International Provision Co., 559 S. Main.

PACKAGE cont. 2 sorority rings. Reward. 1056 S. ARLINGTON. Hol. 3706.

PAPERS from Fidelity & Columbia Trust Co., Louisville, Ky., lost, reward. DR. 7009. RM. 532.

PIN found, bar pin, pearls & sapphires. Identify any way for ad and it's yours. Phone after 5. AT. 1349.

PIN, Zeta Sorority, lost; initials R. McD. Reward. DR. 8726.

PIN "Z" with chip diamond. Reward. F. JOHNSON, 220 S. L. A. st.

PIN, plat., Filgree, with sml. dia., lost Hollywood vic. Reward. DR. NOON. Miss Isham & Mayo asst. 1012 Calif. Bldg. 2nd & Bdwy.

PURSE, Swedish, lost Sunday, containing letters, medals and jewelry of sentimental value. Liberal reward. Address K. box 131, Times Office. Phone LA. JOLLA 375.

RINGS found. Prove property and pay for this ad. 1650 W. 29TH ST.

RING lost, P. E. Sta. or vicinity. Reward greater than value. ME. 2748.

WATCH, lost, gold wrist watch. Saturday, June 5, initials A. B. on case. Reward if returned to THE MARY LOUISE. 7th at Lake.

WATCH lost, lady's wrist, initial E. on back. Phone or call for reward. MR. KORMAN. MI. 2221.

WRIST watch, lost, platinum edged with tiny chipped diamonds, black leather strap. On Western ave. between 11th and 124th st. Reward. 1101 S. WESTERN AVE. 780676.

LOST, black vanity case, between Colorado & Bloomington ave. Phone owner, COMPTON 816. Reward.

LOST—Gray kid flat purse. Keep money, return purse to Pennington Military Co., 440 S. Broadway.

$100 REWARD, safe return platinum breech, diamonds, sapphires. Keepsake mother. Phone 597-416.

POLICE dog LOST, 1 mos. old, very fine; had collar and chain. Call 1 chain. Liberal reward. OX. 2520.

PERSIAN cat lost; silver gray. Reward. 2168 Ivarene st. Ph. DR. 0686.

NOTICES—MISC.

NOTICES—Of Special Interest

TEACH U to drive any car, $10. L. A. 10 yrs. Sat. guar. Roy. GR. 8454.

OLD COINS, start collection. $2 up. Paul Burke, printer, 1714½ S. Main.

SPECIAL NOTICES—Miscellaneous

GRAY hair restored without dyes or drugs. Free demonstration. LOUVAINE SYSTEM, 603 Brack-Shops Bldg.

Baths and Massage

SWEDISH massage, expert operator, both sexes. Chiro. adj., internal baths, electronet, vibro-massage, electro-therapy, reducing. Consult. free. 434 S. BDWY. Suite 211, Va. 1785.

MONTE CARLO BATHS
Turkish, Russian, Swedish rooms. Open all night. Plunge, sun and tile floor. Expert masseurs. P car, 1203 S. Main. MI. 1877.

ELECTRIC cabinet, Swedish massage, baths & chiropractic. NURSES. Open both sexes. Hrs. 9-9. Sun. 10-2. 218 PONSOLDT BLDG. 6th & Hill sts. TU. 4660.

TREAT your tired aching body to a first-class Swedish massage, steam cabinet & shower, expert operators both sexes. Also slant board. 206 Union League Bldg. VA. 9466.

SWEDISH movement, Corno, electro-therapy, vibration. Miss Isham & Mayo, Calif. Bldg., 2nd & Bdwy. Phone VA. 8456. Hrs. 9-4. Sun. 10-4.

KEEP well, warm weather treat. Phone VA. 8456. Miss Isham & Mayo asst. 1012 Calif. Bldg. 2nd & Bdwy.

THE CHRISTOPHER INSTITUTE, Swedish massage, baths, steam, vapor, electric. 70-9. Sun. 10-2. 2008 W. 6TH ST.

CABINET sweats, baths, massage, reduction of weight, etc. Hrs., 9-9. Sun. 10-2. 251 S. BDWY. Ofc. 2nd fl.

STAR PARLORS, 1st class. Massage, internal and scrub baths. Oil rub. Oprtrs. both sexes. 217 N. S. Pedro

INSTITUTE Electro-Therapy, Scientific massage, baths, reducing. 223 Union League Bldg., 2nd-Hill.

DR. Yonnis M. Wills, chiropractor with scientific Swedish manipulations. R. 501, 216 W. 3rd. Hrs. 10-7 always.

SWEDISH massage, vic. rear, wh. alcohol rubs, chiropractic, adjs. $1, up. 419 Delta Bldg., 428 S. Spring.

BEAUTY culture, MISS. O. KEEFE, 1st floor, 1st, 9988. 1033½ S. Bixel. Hrs. 9 to 6.

REAL Swedish massage, MISS PEARSON, 1228 1-4 Wright st. ½ block from Pico Court. Hrs. 9-9.

LILLIAN WEBBER & DeROY, TU. 2371. Sun ray, manipulation, chiro. adjust. 225 I. W. Hellman Bldg.

NUE-FOOT massage & manicuring. 641 San Fernando Bldg. Closed Sun.

DR. MABEL COYLE, CHIR. 952 VALYERDE. CLOSED WED. AN. 2982.

REDUCING rubs, 25c; and Marathon bath, 50c; 6 for $2.50. 726½ W. 7.

SCALP treatment & manicuring daily 10 to 5. Sun. 1021 W. 8th st.

SWEDISH massage & violet ray treatments. Hrs. 9-5. 218 W. 5TH ST.

EXPERT in ventile scalp treatment, massage, manicuring & facial. Mid. 1415

TOUR house, mass., violet ray, vibrator treat. Mable Crawford, BR. 2649

NURSE, special massages for nervous, rheumatic. Phone 597-1877.

MASSAGE, scalp and vibra. treatment. Mrs. M. Curtis, 922 W. 6th, apt. 7.

TURKISH & Marathon baths, Swedish massage. Reducing. 1230½ W. 7TH.

SCIEN. Swedish massage, 1029 W. 6th. Apt. 310. Phone McFarland. AT. 0683.

MASSAGE, scalp and vibra. treatment. Mrs. M. Curtis, 922 W. 6th, apt. 7.

MASSAGE, baths, sweats, $1 up. MRS. FREEMAN, 828 Francisco, nr. 9th.

TAR-O-SEPTIC MANICURING. 618 W. 6TH. SUITE 9-A. HEM. 9100.

HIP & stomach, machine reducing. 1258½ W. 7TH ST.

FIRST-class massage and bath, open Sun. Hrs. 10-7. 1110 S. OLIVE.

EXPERT European masseuse, wide experience, prvt. NEVADA MU. 7887

Medical

CATARRH, CHRONIC & NERVOUS DISEASES A SPECIALTY. 32 yrs. in Los Angeles & Shores. 501-3 Metropolitan Theater Bldg., 528 W. 6th. Investigation free. Office hours, 9 to 4. Eves. 6-8. Sun. 10-12.

SPECIALIST for men, 26 years, no charts for those diseases, vegetable medicine known and used only by himself. Examination free. 219 DOUGLAS BLDG., 3rd & Spring.

Sanatoriums, Hospitals, Etc.

WINDSOR, Mesa, a Sanatorium, new ly renovated, cottages, open cars, Beaut. grounds, $20 wk. up. Electric, Mesa car to door. Tel. Mesa 1149 E. Windsor Rd. Glendale. Glen. 872.

WHITEMOUSE Health Home, invalids cared for, aged, chronic, convalescent, nervous, paralytic. 1256 W. 37th st. 1st & Vermont. Ph. WA. 2161.

IDEAL climate for asthma, bronchitis, nervous. Proper diet. Tuberc. cared for by Scientists. TUJUNGA, CAL.

AGD, invalids find a happy home at "Arroyo-Croft." Reasonable rates. 840 N. AVE. 66.

EVENTIDE Inn, special diet & medicines for aged or chronic. GA. 8178.

BOARD, room & care for elderly people, $35 & up per mo. Terrace 5140.

EXCLUSIVE home, aged and invalids. 1116 WEST 84TH ST. York 2227.

PLEASANT country home for aged or convl. 600 W. 142ND ST., Gardena.

Mineral Waters

NERO'S MINERAL
For piles, kidney, blood diseases, female troubles. 2403 E. 1ST.

Society Meetings

STRANGERS' SOCIAL CLUB, meets 1st Thurs. Sat. in Maple Art Hall, 221 S. Broadway, 7 to 11:30. Cards, games. Mod. & old-time dancing. Join us and get acquainted.

Chiropractic

CHIROPRACTIC TREATMENTS given at Los Angeles College of Chiropractic, 949 S. 16th st. Also at branch, 954 S. Broadway.

Detectives

QUICK, DEFINITE RESULTS. You will know the truth when you call Pacific Detectives, domestic and business investigation specialists. Consultation free. VA. 8945. Eve. GR. 4364.

NOTICES

Special Notices

CHANGE OF NAME

I, the undersigned, have changed my name from Ethel Mae Hall to Ethel Mae Hall Hoffman. ETHEL MAE HALL HOFFMAN.

I, the undersigned, have changed my name from Ethel Mae Hall Hoffman to Ethel Mae Hall. ETHEL MAE HALL HOFFMAN.

WANTED—HELP—Female

Saleswomen and Solicitors

SALESWOMEN, IF YOU CAN
SELL REAL ESTATE
WHY NOT SELL THE BEST

We have opening for a few high-class women. Must own cars.
ALL CO-OPERATION
given in closing prospects. Permanent position to competent applicants.
PHONE MR. 3101.
ASK FOR
DONNA BUCKMASTER,
(Division Manager)
8488 SUNSET BLVD.

A FEW energetic women with sales experience to handle the largest, most wanted Hosiery and Dress line in America. Many styles and materials. Endless variety of colors. Highest quality. Satisfaction guaranteed to customers. Quick repeats insure permanent business and large income. Full co-operation. Interview by appt. only. Phone DR. 2146. Out of town write ROSEMAID CO., 844 S. Hope.

EXPERIENCED SOLICITORS
One of the largest and biggest manufacturers of ladies' and children's wash dresses in the country has openings for real producers. Also want three crew managers with crews. City & rural districts open.
PLANCHON COMPANY
402 L. A. R. Bldg., 1060 S. Olive.

WOMEN with cars. We offer an opportunity to make from $150 to $200 a week as a member of our sales force. We train you thoroughly, supply leads and closers and stand behind you. If behind you in every step of your work. See MR. MITCHELL, morning, 408 W. 8th st.

SOLICITORS 9 ONLY
Ladies, we pay $1.50 each prospect & 5% commission to producers on 10-acre subdivided property close in; easy-to-sell terms; profits. Monday only see F. H. ROBINSON REALTY CO., 1256 West 9th st. or Branch office, 1256 Vermont. 1134 S. Normandie.

EXPERIENCE unnecessary, 4 hours given in taking orders. Should earn $40 weekly, $14 guaranteed. 2 STATE BLDG., 7th at Broadway.

WOMAN of ability wanted. Impressive line for something different. Salary, 9 per to 4866 Beverly Blvd.

WANTED—Real estate saleswoman. Must have car. Apply 1000 S. Flower.

WOMAN to assist with housework, cook, wash, iron. Must be neat, capable and fond of children. Foreigner preferred; 4 adults and 2 children, ages 2 to 4; wages $75 mo. No Sunday. Give reference and address. Write P.O. box U, Oxnard, Cal.

CAPABLE white woman, general housework, must be fond of children, to do second work where there is a housekeeper. Sabbey washing. Quality, satisfaction guaranteed to customers. Quick repeats insure permanent business and large income. Full co-operation. Interview by appt. only. Phone DR. 2146. Out of town write ROSEMAID CO., 844 S. Hope.

EXPERIENCED girl, general housework. $50 mo. WH. 5356.

Professions and Vocations

NURSES wanted, one graduate and one under-graduate, for general floor duty. LOAMSHIER HOSPITAL.
Santa Monica. Ph. 21376.

UNDERGRAD. nurses, 2nd & 3rd yr. gen. duty, DRE. & NURSERY. REGISTRY, 402 Ferguson Bldg.

GRAD. nurses, hosp., pvt. exp. Dr. & Nurses' Registry, 402 Ferguson Bldg.

WANTED—HELP—Male and Female

Miscellaneous

COUPLE, butler and cook, $200 up. Couple, chauffeur and wife, $175. SWEDISH AGENCY, 1014½ So. Broadway.

WILL give apt. to couple for janitor work. 10 to 12 a.m. 3076 GIRARD ST.

COUPLE for cooking and general housework. Ref. req. RO. 5547.

Investment Required

SPLENDID position for two men and two women, small investment required, address X. box 33, Times Office.

EXTRA SPARE-TIME MONEY—Men and women, interested send stamp National Service Bureau, Pontiac, Michigan.

Instructions, Miscellaneous

FLORENTINE Beauty Culture teacher starred in Hollywood, Chicago and Spring, home needs help; fair remittment work. ROSER & ALCOTT, 313 S. Hev., 3rd floor.

WANTED—

Agents and Canvassers

CALL OR 4437 FOR ALL KINDS RELIABLE JAPANESE WORKERS

EMPLOYMENT—Agencies

EFFICIENT col. help, employer's dept. URBAN LEAGUE, Katherine Starr, Supt. 1326 Central ave. MA. 6846.

QUICK, all colored, good help, best wages. Mrs. Lowery, 1234 So. Hill. Ph. Bdwy. 6478.

EXPT. colored help, male, female. White's Agcy., 977 E. 12. PE. 1870.

CALL OR 4437 FOR ALL KINDS RELIABLE JAPANESE WORKERS

WANTED—SITUATIONS—Male

Miscellaneous

WANT position in plastering or stumping, trade is assured. Will work for small wages. Address X. box 44, Times Office.

ESTIMATOR—FOREMAN
Experienced young man desires to locate with general contractor. Best of refs. Call M. Allen, Glendale, GA. 1079.

MIDDLE-aged man wishes truck driving or charge of warehouse and shipping. 14 years' experience. A-1 references. Box 226, Times Office.

QUALIFIED halo furn. free. Every nationality. St. John Baptist Church 1258 E. 28TH.

MAN handy with carpenter's tools. 1111½ E. REDONDO. DR. 2769.

COLLEGE student wishes job as chauffeur & taking care of the place. Phone HE. 6990.

NEAT col. man wants cooking. Private family. Refs. HU. 0459-W.

2 A-1 col. boys, cleaning, janitor, porter or will drive car. Rec. AN. 2585.

CHAUFFEUR-butler, Swedish, city references. 5459944.

COLLECTOR, married, desires position or in store. TH. 1886.

APARTMENT house or janitor work. Will consider anything. AT. 3924.

Store and Office

FIRE insurance man, experienced, educated and refined, young married man, thoroughly trained in home-office wants permanent and responsible position with general manager or company either in office or field. Best reference given. Address B. box 438, Times Branch.

ALBERT, efficient accountant, keep books, prepare financial statements. TU. 6933 or EL. 1471.

ACCOUNTANT, part time, practical, qualified to keep books and handle installments, financial statements. TU. 2349.

EXECUTIVE available, capable of responsible position. Address X. box 246, Times Office.

ACCOUNTANT, FUR EXPERIENCE, DESIRES PART TIME WORK, 8 YRS. IN L.A. TEL. WH. 1369.

EXPERT ACCOUNTANT
Has spare time for extra work. TU. 6933.

STENO, typist, Miller and book-keeper, go out of city interred. Address X. box 37, Times Office.

BOOK-keeper, office manager, experienced. 2451 Potter Park ave.

THOROUGHLY exp. Eng.-Spanish stenographer. FI. MA. 2577.

ACCOUNTANT-Bookkeeper, desires position. W. C. HART, Redondo, Calif.

ACCT., small sets, financial statements, systems, inc. tax procedure. VA. 2756

Trades

PRINTER, all-around job, ad and pressman; have some linotype exp. 111 week. Country office. Address X. box 51, Times Office.

FURN. salesman, good worker. Steady position. Must be capable of selling. Apply FASHION FUR SHOP, 7 E. Santa Monica. Phone 24548.

WANT all-around operator. Must have following. Good wages. PHILIP BEAUTY SHOP, 1718 N. McCadden Pl.

FIRST-class all around laundress, one who understands marking, sorting & hand work. 4647 HALLDALE.

MARCELLER, 1 or 2. Apply Wed. or Thurs. 8484 S. SUNSET BLVD.

FINISHERS, first class, on gowns, ½ day Sat. 1773 Highland. GR. 2002.

Commercial Art—Miscellaneous

DO YOU LIKE TO DRAW?
Opportunity during spare time with largest studios. Write or call MEYER BOTH CO., 717 Bway Bldg. 8th and Broadway. Open evenings.

To Learn Trades

LADIES, learn operating power and finishing machines. Steady work. Call 1 L. A. Br. Bldg., 1060 S. Olive, 3rd floor, room 307.

ARCHITECTURAL drafting, day or night. Also engineering. Special rates. Call or write 1st letter. Allen & Kidder, Times Building.

PIANIST—Complete work in theory, capable of conducting. Address X. box 609, Times Office.

ARCHITECT wishes student. Address X. box 609, Times Office.

NICOLAIE, WA. 5197.

ARCH. draftsman for office or to cast about town. Box 2, Times Office.

Farm and Country

MAN, care for road, fruit and very large run. 451 So. Hill.

Investment Required

$ ACTIVE young man with small capital desires to join with owner of established business. Address X. box 33, Times Office.

WANTED—HELP—Female

Household and Domestic

WANTED—
Strong, young white woman. Cook, some light general work. Family of two adults and two children and children's nurse. Must be familiar with children's cooking and very good cook, neat, agreeable, willing and permanent. References required. No laundry. Good wages. Phone mornings between 9 and 10 for appointment. ROchester 4344.

EXPERIENCED nurse maid, capable of taking charge of 3 small children 3 & 4. Prefer young white girl 18 to 30 with practical home training and some knowledge of cooking who is willing to learn and make herself generally useful. Local reference. Wages $40 to start. Steady. Advancement if satisfactory. Phone Terrace 8402, Pasadena.

WOMAN under 50 for general housework on ranch, near Oxnard, must be an excellent cook, clean, well featured and fond of children. Foreigner preferred; 4 adults and 2 children, ages 2 to 4; wages $75 mo. No laundry, give reference and address. Write P.O. box U, Oxnard, Cal.

CAPABLE white woman, general housework, must be fond of children, to do second work where there is a housekeeper. Sabbey washing. Quality, satisfaction guaranteed to customers. Quick repeats insure permanent business and large income. Full co-operation. Interview by appt. only. Phone DR. 2146. Out of town write ROSEMAID CO., 844 S. Hope.

EXPERIENCED girl, general housework. $50 mo. WH. 5356.

Professions and Vocations

NURSES wanted, one graduate and one under-graduate, for general floor duty. LOAMSHIER HOSPITAL.
Santa Monica. Ph. 21376.

UNDERGRAD. nurses, 2nd & 3rd yr. gen. duty, DRE. & NURSERY REGISTRY, 402 Ferguson Bldg.

GRAD. nurses, hosp., pvt. exp. Dr. & Nurses' Registry, 402 Ferguson Bldg.

WANTED—HELP—Male and Female

Miscellaneous

COUPLE, butler and cook, $200 up. Couple, chauffeur and wife, $175. SWEDISH AGENCY, 1014½ So. Broadway.

WILL give apt. to couple for janitor work. 10 to 12 a.m. 3076 GIRARD ST.

COUPLE for cooking and general housework. Ref. req. RO. 5547.

Investment Required

SPLENDID position for two men and two women, small investment required, address X. box 33, Times Office.

EXTRA SPARE-TIME MONEY—Men and women, interested send stamp National Service Bureau, Pontiac, Michigan.

Instructions, Miscellaneous

FLORENTINE Beauty Culture teacher starred in Hollywood, Chicago and Spring, home needs help; fair remittment work. ROSER & ALCOTT, 313 S. Hev., 3rd floor.

WANTED—

Agents and Canvassers

CALL OR 4437 FOR ALL KINDS RELIABLE JAPANESE WORKERS

EMPLOYMENT—Agencies

EFFICIENT col. help, employer's dept. URBAN LEAGUE, Katherine Starr, Supt. 1326 Central ave. MA. 6846.

QUICK, all colored, good help, best wages. Mrs. Lowery, 1234 So. Hill. Ph. Bdwy. 6478.

EXPT. colored help, male, female. White's Agcy., 977 E. 12. PE. 1870.

CALL OR 4437 FOR ALL KINDS RELIABLE JAPANESE WORKERS

WANTED—SITUATIONS—Male

Miscellaneous

WANT position in plastering or stumping, trade is assured. Will work for small wages. Address X. box 44, Times Office.

ESTIMATOR—FOREMAN
Experienced young man desires to locate with general contractor. Best of refs. Call M. Allen, Glendale, GA. 1079.

MIDDLE-aged man wishes truck driving or charge of warehouse and shipping. 14 years' experience. A-1 references. Box 226, Times Office.

QUALIFIED halo furn. free. Every nationality. St. John Baptist Church 1258 E. 28TH.

MAN handy with carpenter's tools. 1111½ E. REDONDO. DR. 2769.

COLLEGE student wishes job as chauffeur & taking care of the place. Phone HE. 6990.

NEAT col. man wants cooking. Private family. Refs. HU. 0459-W.

2 A-1 col. boys, cleaning, janitor, porter or will drive car. Rec. AN. 2585.

CHAUFFEUR, Swedish, city references. 5459944.

COLLECTOR, married, desires position or in store. TH. 1886.

APARTMENT house or janitor work. Will consider anything. AT. 3924.

Store and Office

FIRE insurance man, experienced, educated and refined, young married man, thoroughly trained in home-office wants permanent and responsible position with general manager or company either in office or field. Best reference given. Address B. box 438, Times Branch.

ALBERT, efficient accountant, keep books, prepare financial statements. TU. 6933 or EL. 1471.

ACCOUNTANT, part time, practical, qualified to keep books and handle installments, financial statements. TU. 2349.

EXECUTIVE available, capable of responsible position. Address X. box 246, Times Office.

ACCOUNTANT, FUR EXPERIENCE, DESIRES PART TIME WORK, 8 YRS. IN L.A. TEL. WH. 1369.

EXPERT ACCOUNTANT
Has spare time for extra work. TU. 6933.

STENO, typist, Miller and book-keeper, go out of city interred. Address X. box 37, Times Office.

BOOK-keeper, office manager, experienced. 2451 Potter Park ave.

THOROUGHLY exp. Eng.-Spanish stenographer. FI. MA. 2577.

ACCOUNTANT-Bookkeeper, desires position. W. C. HART, Redondo, Calif.

ACCT., small sets, financial statements, systems, inc. tax procedure. VA. 2756

Trades

PRINTER, all-around job, ad and pressman; have some linotype exp. 111 week. Country office. Address X. box 51, Times Office.

FURN. salesman, good worker. Steady position. Must be capable of selling. Apply FASHION FUR SHOP, 7 E. Santa Monica. Phone 24548.

WANT all-around operator. Must have following. Good wages. PHILIP BEAUTY SHOP, 1718 N. McCadden Pl.

FIRST-class all around laundress, one who understands marking, sorting & hand work. 4647 HALLDALE.

MARCELLER, 1 or 2. Apply Wed. or Thurs. 8484 S. SUNSET BLVD.

FINISHERS, first class, on gowns, ½ day Sat. 1773 Highland. GR. 2002.

Commercial Art—Miscellaneous

DO YOU LIKE TO DRAW?
Opportunity during spare time with largest studios. Write or call MEYER BOTH CO., 717 Bway Bldg. 8th and Broadway. Open evenings.

To Learn Trades

LADIES, learn operating power and finishing machines. Steady work. Call 1 L. A. Br. Bldg., 1060 S. Olive, 3rd floor, room 307.

ARCHITECTURAL drafting, day or night. Also engineering. Special rates. Call or write 1st letter. Allen & Kidder, Times Building.

PIANIST—Complete work in theory, capable of conducting. Address X. box 609, Times Office.

ARCHITECT wishes student. Address X. box 609, Times Office.

NICOLAIE, WA. 5197.

ARCH. draftsman for office or to cast about town. Box 2, Times Office.

Farm and Country

MAN, care for road, fruit and very large run. 451 So. Hill.

Investment Required

$ ACTIVE young man with small capital desires to join with owner of established business. Address X. box 33, Times Office.

WANTED—HELP—Female

Household and Domestic

WANTED—
Strong, young white woman. Cook, some light general work. Family of two adults and two children and children's nurse. Must be familiar with children's cooking and very good cook, neat, agreeable, willing and permanent. References required. No laundry. Good wages. Phone mornings between 9 and 10 for appointment. ROchester 4344.

EXPERIENCED nurse maid, capable of taking charge of 3 small children 3 & 4. Prefer young white girl 18 to 30 with practical home training and some knowledge of cooking who is willing to learn and make herself generally useful. Local reference. Wages $40 to start. Steady. Advancement if satisfactory. Phone Terrace 8402, Pasadena.

WOMAN under 50 for general housework on ranch, near Oxnard, must be an excellent cook, clean, well featured and fond of children. Foreigner preferred; 4 adults and 2 children, ages 2 to 4; wages $75 mo. No laundry, give reference and address. Write P.O. box U, Oxnard, Cal.

CAPABLE white woman, general housework, must be fond of children, to do second work where there is a housekeeper. Sabbey washing. Quality, satisfaction guaranteed to customers. Quick repeats insure permanent business and large income. Full co-operation. Interview by appt. only. Phone DR. 2146. Out of town write ROSEMAID CO., 844 S. Hope.

EXPERIENCED girl, general housework. $50 mo. WH. 5356.

Professions and Vocations

NURSES wanted, one graduate and one under-graduate, for general floor duty. LOAMSHIER HOSPITAL.
Santa Monica. Ph. 21376.

UNDERGRAD. nurses, 2nd & 3rd yr. gen. duty, DRE. & NURSERY REGISTRY, 402 Ferguson Bldg.

GRAD. nurses, hosp., pvt. exp. Dr. & Nurses' Registry, 402 Ferguson Bldg.

WANTED—HELP—Male and Female

Miscellaneous

COUPLE, butler and cook, $200 up. Couple, chauffeur and wife, $175. SWEDISH AGENCY, 1014½ So. Broadway.

WILL give apt. to couple for janitor work. 10 to 12 a.m. 3076 GIRARD ST.

COUPLE for cooking and general housework. Ref. req. RO. 5547.

Investment Required

SPLENDID position for two men and two women, small investment required, address X. box 33, Times Office.

EXTRA SPARE-TIME MONEY—Men and women, interested send stamp National Service Bureau, Pontiac, Michigan.

Instructions, Miscellaneous

FLORENTINE Beauty Culture teacher starred in Hollywood, Chicago and Spring, home needs help; fair remittment work. ROSER & ALCOTT, 313 S. Hev., 3rd floor.

WANTED—

Agents and Canvassers

CALL OR 4437 FOR ALL KINDS RELIABLE JAPANESE WORKERS

EMPLOYMENT—Agencies

EFFICIENT col. help, employer's dept. URBAN LEAGUE, Katherine Starr, Supt. 1326 Central ave. MA. 6846.

QUICK, all colored, good help, best wages. Mrs. Lowery, 1234 So. Hill. Ph. Bdwy. 6478.

EXPT. colored help, male, female. White's Agcy., 977 E. 12. PE. 1870.

CALL OR 4437 FOR ALL KINDS RELIABLE JAPANESE WORKERS

WANTED—SITUATIONS—Male

Miscellaneous

WANT position in plastering or stumping, trade is assured. Will work for small wages. Address X. box 44, Times Office.

ESTIMATOR—FOREMAN
Experienced young man desires to locate with general contractor. Best of refs. Call M. Allen, Glendale, GA. 1079.

MIDDLE-aged man wishes truck driving or charge of warehouse and shipping. 14 years' experience. A-1 references. Box 226, Times Office.

QUALIFIED halo furn. free. Every nationality. St. John Baptist Church 1258 E. 28TH.

MAN handy with carpenter's tools. 1111½ E. REDONDO. DR. 2769.

COLLEGE student wishes job as chauffeur & taking care of the place. Phone HE. 6990.

NEAT col. man wants cooking. Private family. Refs. HU. 0459-W.

2 A-1 col. boys, cleaning, janitor, porter or will drive car. Rec. AN. 2585.

CHAUFFEUR, Swedish, city references. 5459944.

COLLECTOR, married, desires position or in store. TH. 1886.

APARTMENT house or janitor work. Will consider anything. AT. 3924.

Store and Office

FIRE insurance man, experienced, educated and refined, young married man, thoroughly trained in home-office wants permanent and responsible position with general manager or company either in office or field. Best reference given. Address B. box 438, Times Branch.

ALBERT, efficient accountant, keep books, prepare financial statements. TU. 6933 or EL. 1471.

ACCOUNTANT, part time, practical, qualified to keep books and handle installments, financial statements. TU. 2349.

EXECUTIVE available, capable of responsible position. Address X. box 246, Times Office.

ACCOUNTANT, FUR EXPERIENCE, DESIRES PART TIME WORK, 8 YRS. IN L.A. TEL. WH. 1369.

EXPERT ACCOUNTANT
Has spare time for extra work. TU. 6933.

STENO, typist, Miller and book-keeper, go out of city interred. Address X. box 37, Times Office.

BOOK-keeper, office manager, experienced. 2451 Potter Park ave.

THOROUGHLY exp. Eng.-Spanish stenographer. FI. MA. 2577.

ACCOUNTANT-Bookkeeper, desires position. W. C. HART, Redondo, Calif.

ACCT., small sets, financial statements, systems, inc. tax procedure. VA. 2756

Trades

PRINTER, all-around job, ad and pressman; have some linotype exp. 111 week. Country office. Address X. box 51, Times Office.

FURN. salesman, good worker. Steady position. Must be capable of selling. Apply FASHION FUR SHOP, 7 E. Santa Monica. Phone 24548.

WANT all-around operator. Must have following. Good wages. PHILIP BEAUTY SHOP, 1718 N. McCadden Pl.

FIRST-class all around laundress, one who understands marking, sorting & hand work. 4647 HALLDALE.

MARCELLER, 1 or 2. Apply Wed. or Thurs. 8484 S. SUNSET BLVD.

FINISHERS, first class, on gowns, ½ day Sat. 1773 Highland. GR. 2002.

Commercial Art—Miscellaneous

DO YOU LIKE TO DRAW?
Opportunity during spare time with largest studios. Write or call MEYER BOTH CO., 717 Bway Bldg. 8th and Broadway. Open evenings.

To Learn Trades

LADIES, learn operating power and finishing machines. Steady work. Call 1 L. A. Br. Bldg., 1060 S. Olive, 3rd floor, room 307.

ARCHITECTURAL drafting, day or night. Also engineering. Special rates. Call or write 1st letter. Allen & Kidder, Times Building.

PIANIST—Complete work in theory, capable of conducting. Address X. box 609, Times Office.

ARCHITECT wishes student. Address X. box 609, Times Office.

NICOLAIE, WA. 5197.

ARCH. draftsman for office or to cast about town. Box 2, Times Office.

Farm and Country

MAN, care for road, fruit and very large run. 451 So. Hill.

Investment Required

$ ACTIVE young man with small capital desires to join with owner of established business. Address X. box 33, Times Office.

WANTED—SITUATIONS—Male

Professions and Vocations

SITUATION wanted, paint rent, or chemist, asst. mgr., mid-western plant, wants Cal. position, experienced testing, formulating mfg., including industrial specialties, 14 yrs. chemical experience. Address HE. box 4, Times Office.

TRAINED child's nurse wishes position as traveling companion or nurse. Reference. CA. 2965.

CHILD'S nurse, 1 or 2 small children, $65 up. Refs. Address R. box 436, Times Branch.

PRACTICAL nurse, best references. Will care for any kind of case or children. DR. 4841.

PRACTICAL nurse, open for engagements, city, country. Dr. ref., BR. 4246.

PRACTICAL nurse, your home or mine; rheumatism specialty. BR. 2699.

PRACT. nurse, rel. invalid or chd. prvt. or anywhere. MU. 07118-R.

POSITION as practical nurse. Would like rate or hrs. Best ref. 838-39.

NURSE pract., capable, kind, assist baby. $20 wk. NE. 1272.

TRAINED infant nurse wishes position. Ph. TR. 1927, Agency.

NURSE'S ideal home for elderly or conval. Rens. AV. 8126.

RELIABLE, experienced nurse, prefer case of several weeks. HUm. 4140-M.

NURSE pract., capable, kind, assist baby. $20 wk. NE. 1272.

HOURLY nursing by official pract. nurse, dietitian, masseuse. 5459944.

Housekeepers, Domestics, Cooks

NURSE, young, will take patient, beach or mountains, assume management of house, good cook, dietitian, chauffeur, competent, adaptable, good infant's nurse. Phone BLUE 102, Sierra Madre.

REFINED girl would like position in home as either companion, child's nurse or mother's helper. Good home preferred to high wages. 112 E. 28TH ST.

REFINED educated woman, exceptional capabilities, wide experience, desires position as companion housekeeper. Highest refs. GLENDALE 1728-W.

REFINED woman with girl 4, wishes housekpr. for small family or business people. Write Mrs. B. Simpson 442 St. Louis ave., L. A.

HOUSEKEEPER, middle aged lady, refined, efficient, capable of taking full charge, city or country. Moth-erless home. Reference. MU. 4171.

REL. woman, housekpr. or comp. to couple. Good cook & seamstress. Refs. Daughter 5 years, school age. Reasonable. Box 844, Times Branch.

REFINED unincumbered lady wishes housekeeping position for honorable gentleman. Interview, 12364 SUNSET BLVD.

COOKS, couples, all domestic workers, best refs. Supplied by Mother's Helper Agency, 541 Cent. 2nd st.

JAPANESE girl wants position take care of babies, light cooking. VA. 9531.

EXP. white mid. aged widow post. as housekpr. or as baby nr. for elderly couple or widower. Ref. 223 E. 75TH ST.

REFINED lady from east wishes position as housekpr. or motherless home. MU. 2853. Ref. Mariner Av.

VERY desirable general maid desires location. Best references, out of town no objection. Call 591524.

POSITION as housekeeper, no laundry. C.S. preferred. Address X. box 221, Times Office.

YOUNG Finnish girl wants general housework. $40 month. Local ref. Call Dr. 4443.

EX. young woman wants ½ day work or all day, home nights. DR. 4249.

REL. able elderly plain cook. German woman wishes light general house-work. 844 E. 87TH ST., room 11.

EXP. Swedish girl wishes gen. housework while studying music. Will give lessons. Ref. AT. 1835.

REFINED lady from East wishes position as baker, in motherless home. 334 Cudahy st., Huntington Pk. Ref. exc.

COMPETENT Swedish woman wants cooking & housecleaning work. Wages $75. Ph. 61768.

COLORED woman, wants ½ day, will assist cooking, $1.50 & lights or stay all night. Ref. 51177-J.

REL. elderly woman, light gen. housework. Mod. wages. 966 E. 6TH ST., Room 12.

SETTLED colored woman wants cooking. Good and not afraid of work. UN. 4940.

COMPETENT cook, private family, wages $60, city refs. MA. 1691. R.

HSEWK., competent, good cook, can serve. Leave town. 376-838. MA. 4983.

EXP. col. woman work by hr. or day or care of children. CH. 3948

EXP. col. girl wants ½ day or general wk. refs. MI. 1240.

C. S. Home for schoolgirl in exch. for services. HO. 6188 after 6 p.m.

WANT pos. as housekeeper or for old gentleman. Call DR. 4477.

COLORED girl wants day or ½ day work. UN. 1404.

EXP. colored woman wants general housework. EX. 2169.

EXP. colored woman wants general housework. EX. 2169.

REFINED lady wishes houskpg. in motherless home, refs. FI. 3736.

REL. col. girl wants ½ or all day work. Ref. AV. 8615.

COL. girl wishes work by hr. or day, by week. Refs. RO. 6918.

WOMAN with 1 ¼-yr. child, as housekeeper. Phone BURBANK 810.

NURSE, comp., invalid cases. Good cook, refs. Ph. 583248.

COL. wants housework & plain cooking. Home nights. HU. 2439.

COMPETENT young woman, housek. like hr. & car. Refs. DR. 9191.

COL. girl wishes gen. housework, 6 days. Good cook. AN. 1668.

EXP. col. girl wants chambermaid work or child's nurse. RE. 1148.

COLORED woman wants ½ day work. Ref. AT. 8460.

NEAT colored girl wishes half day work or child's nurse. Ref. 1148.

HOUSEWORK or mother's helper. AX. 6418.

JAPANESE woman wants ½ day housework morns. BE. 3439.

COL. girl wants ½ day work by wk. or hr. Ref. MA. 0326. Apt. 7.

EXP. col. woman wishes ½ day housework, etc. mornes. MU. 8768-W.

NEAT col. girl desires ½ day housework. Ref. HU. 0007-W.

GEN. col. woman wants cooking, cooking evening meal, etc. AX. 6716

EASTERN girl, A1 cook, eve. dinner Room 3. MA. 1091.

COL. girl wants ½ or all day work. Ref. wanted preferred. EM. 1352.

HSEWK. day or ½ day, reliable white woman, good refs. AT. 6232.

WOMAN with child wants work on ranch. E. August. 121 N. Flower st.

EXPER. colored girl, lady's maid or housework. Call DR. 5492-J.

UPSTAIRS work, would help with children. Best of ref. WE. 1906, apt. 7.

COOKING & 2nd maid together. Would leave city. Refs. WE. 1906, apt. 2.

GIRL, wishes work by day, mornings. Call DR. 4249.

PRACTICAL nurse, housekeeper; references. Ph. DR. 3621. 2116 Kent st.

NEAT colored girl wishes ½ day wk. Call HU. 1585.

COL. girl wants day work or mother's helper. Exper. Ref. HU. 7473-W.

VERY competent German cook. $100 month. Ph. TR. 1927, Agency.

WIDOW, with boy 6, will work for good home. 6317 S. 10th st. R. 6.

Dressmakers, Seamstresses

COTTON dresses, made for $2, silk dresses, $3. 1015 MALTMAN AVE. Corner of Sunset.

DRESSMAKING, coats, remodeling, latest styles, home, out. $3. 3TO. 1445.

LADIES' tailoring & dressmaking, remodeling. Your home or mine. HU. 8295-J.

AI DRESSMAKER, draper & designer, trv. exper. in city. HU. 5346-W.

STYLISH dresses, coats, suits, reasonable, work guar. $4.50 day. WA. 8958.

CHICAGO dressmaker, trv. exp. with Lucile. City refs. DU. 8146.

GOWNS & tailoring, A-1 dressmaker & designer. By days, $5. 6509.

EXP. dressmaker by day, also remodeling. $4.50 daily. AX. 2831.

FIRST CLASS HEMSTITCHING
Dressmaking, reas. prices. 512 E. 42

EXP. dressmaker wishes work by day or home. HU. 8238-J.

GOWNS, WRAPS, exclusive designs. Claire Fox. 422 N. Oxford. GL. 7546

Day Work and Laundresses

WANTED—Fine laundry work by day by capable woman. DU. 8828.

EXP. laundress wants laundry bring home or by day, best refs. AT. 8824

HOUSEWORK by hr. or day, by competent woman. ME. 8495. Ans. 16.

EXP. laundress, day's work any kind or half days. AT. 6562.

WHITE laundress wants Tues., Wed., Thurs. best ref. Good wkr. GA. 8176

HAND ironing. Will call for & deliver on West side. Phone 742-196.

THOROUGHLY compet woman wants day work or part time. MA. 2591.

EXP. col. maid wants ½ day or whole day work. Phone MU. 7542-W.

COMPETENT reliable laundresses & cleaners. Ph. TR. 1927, Agency.

WANTED—SITUATIONS—Female

Nurses

PROFESSIONAL nurse desires gentlewoman to take care of in her own home. Hospital cases, etc. Address X. box 1151, Times Office.

Day Work and Laundresses

EXP. LAUNDRESS, QUICK, WILL FIND HOUSE CLEANED. GIVES PERFECT SATISFACTN. AN. 6144.

EXP. white lady, wdwk. & housecleaning, laundry by hour or day. LOA. 7849.

WORK Thurs.: laun., clean. Best ref. Swedish woman. HU. 11182-J.

DAY work, white laundress. Prf., every other Mon. HU. 4794-W.

EXP. laundress & house cleaner, good worker. Go anywhere. BR. 3778.

YOUNG comp. col. girl, ironing, cleaning, M. or all day. HU. 4812-J.

NEAT col. girl, day or half day, cleaning, washing or ironing. AT. 8455

DAY work of any kind. EM. 8330.

Laundries and Cleaners

PARTICULAR people's exp. laundry. Lace curtains spec. 205 W. Florence.

WANTED—SITUATIONS—Male and Female

Day Work and Laundresses

EXP. LAUNDRESS, QUICK, WILL FIND HOUSE CLEANED. GIVES PERFECT SATISFACTN. AN. 6144.

EXP. white lady, wdwk. & housecleaning, laundry by hour or day. LOA. 7849.

WORK Thurs.: laun., clean. Best ref. Swedish woman. HU. 11182-J.

DAY work, white laundress. Prf., every other Mon. HU. 4794-W.

EXP. laundress & house cleaner, good worker. Go anywhere. BR. 3778.

YOUNG comp. col. girl, ironing, cleaning, M. or all day. HU. 4812-J.

NEAT col. girl, day or half day, cleaning, washing or ironing. AT. 8455

DAY work of any kind. EM. 8330.

Laundries and Cleaners

PARTICULAR people's exp. laundry. Lace curtains spec. 205 W. Florence.

WANTED—SITUATIONS—Male and Female

Day Work and Laundresses

EXP. LAUNDRESS, QUICK, WILL FIND HOUSE CLEANED. GIVES PERFECT SATISFACTN. AN. 6144.

EXP. white lady, wdwk. & housecleaning, laundry by hour or day. LOA. 7849.

WORK Thurs.: laun., clean. Best ref. Swedish woman. HU. 11182-J.

DAY work, white laundress. Prf., every other Mon. HU. 4794-W.

EXP. laundress & house cleaner, good worker. Go anywhere. BR. 3778.

YOUNG comp. col. girl, ironing, cleaning, M. or all day. HU. 4812-J.

NEAT col. girl, day or half day, cleaning, washing or ironing. AT. 8455

DAY work of any kind. EM. 8330.

Laundries and Cleaners

PARTICULAR people's exp. laundry. Lace curtains spec. 205 W. Florence.

RENTALS

WANTED—

To Rent

Rooms

MIDDLE aged gentleman desires room with Swedish people. Reasonable. Address X. box 184, Times Office.

OLD lady, 2 trunks, wants room & bath. Perm. if satisfy. Address X. box 45, Times Office.

Rooms and Board

REFINED Spanish couple & two boys, 5, 7, wish 3 or 4 rooms, private bath & full board in strictly high class home, close in preferred with garage. Can be other. Reference exchanged. Boarding houses abstain. Address R. box 451, Times Branch.

HUSBAND & wife wish board & room, private home, exchange for wife's services. Or will work for apt. CA. 2102.

Houses

FURN. foothill bungalow, Hollywood, Beverly Hills or Santa Monica for July and August, perhaps longer, by responsible party. Address X. box 1, Times Office.

WANTED—Mod. 4 or 5 rm. house, rent must be reas. Adults. Call AX. 4323.

ANNOUNCEMENT

The following subdivisions of Rental Columns will enable TIMES readers to locate quickly the class they want to rent:

West and Northwest
Includes all west of Main street and all sections north of Jefferson street—not West Adams, Palms or Heights.

South and Southwest
Includes all south of Jefferson street and west of Main street—Vermont Square, Manual Arts, Academy and Exposition districts, etc.

East and Southeast
Includes all east of Main street and south of Mission Road—Boyle Heights.

North and Northeast
All north of Mission Road and east of Glendale Boulevard—Elysian Park, Highland Park, Lincoln Heights, Verdugo, Glassell Park, Huntington Drive.

TO LET—ROOMS—Furnished

West and Northwest

ATTRACTIVE ROOMS for business people, twin or dble. beds, shower & tub baths, close in. Gar. Rates reas. C.S. pref. 1021 BEACON ST.

NICELY furn. front room, separate entrance. Suitable for 1 or 2. $18 mo. 217 S. Burlington ave. DR. 6233

LGE. sunny rm., rnn. bed & cold water. Suitable for 1 or 2. $15 mo. 619 S. Rampart st. 2 car. DU. 1079.

LARGE attractive front rm., in refined priv. home. Nr. 2 car. WA. 6076.

YOU'LL love this rm. New furn. Wall bed. Overstfd. screen porch. 1-4 blk. U car. $9. 1141 W. 28TH ST.

FURNISHED room for gentleman, half block from car. 153 S. OXFORD. WA. 6149.

919 S. VERMONT, attractive room for lady employed. Private home. Close to water, breakfast if desired. DU. 8157

HANDSOMELY furn. room, outside entrance, $20. 930 S. Andrews Place.

ROOM for rent, prefer retired young college girl or business lady. Call 1279 47TH AVE., after 5 p.m.

BEAUTIFUL furn. rm., twin beds, large pr. home. 149 So. Hobart Blvd. 2 car. Phone WA. 2008.

ONE beautifully furn. room, private family. Gar. if req. No other roomers. 316 N. ARDMORE.

1798 McCADDEN Pl.
Gentleman, approx. real home, frt. rm., sun prch., lovely surr., car pr.

PLEAS. rm. with 2 windows, in private home, no other roomers. DU. 6817

$4 RM. for 2. Light, airy 4 corner. Nr. Westlake Park. 1818 WILSHIRE.

$22.50. LGE. front rm., piano, car. phone. 8844 MENLO, off W. Adams.

NEWLY furn. rm. adj. bath. 1 blk. from Westlake. 1094 W. 6TH ST.

$12.—CLEAN light room, priv. home. 1 blk. car. 1264 W. 23RD.

$3 WK. & up per Westlake, cpg with bath. DR. 7346. 910 BEACON.

LOVELY front room, private family, piano, close in. Dunkirk 1640.

$12.50. DESK, clean, cozy rm. 2 car. C. water. Parking. 416 E. 32ND.

SUNNY rm., nice home, 2 j. over gar. Close. Reas. 1000 S. ALVARADO.

NICELY furnished room, suit. $20 S. BONNIE BRAE ST. 6417818.

$4 UP, large front room, sunny, garage, parking. 1823 S. HARVARD BLVD.

COR. rm., adj. bath, 5 windows, $18. 429 N. St. Andrews Pl. GL. 2882.

COOKING & housekeeping room, $25. 1214 W. 21ST ST.

LARGE sunny front room. Private home. On bus. 1319 S. MANHATTAN Pl.

Hollywood

FRONT room, beau. furnished, 9 & 10 min. to town. Man preferred. REAL HOME. 5 Phone 329 N. HOOVER ST. Ft. 4713

BEAUTIFUL room, pool, private bus, family. Lovely street, quiet, quiet. 922 N. MARIPOSA.

NR. Hollywd. & La Brea, choice loc. hot water, parking space. $20. 1817 EL CERRITO Pl. GR. 8653.

LOVELY rm. with home atmosphere. Ph. & gar. $35. 1809 N. Hobart.

$20 MO. up. Lge. airy rms., upstairs, pk. sp. 1932 N. Wilton, nr. Franklin

FURN. room, priv. entrance, nice loc. $10

TO LET—APARTMENTS—Furnished

Hollywood

HOLLYWOOD

HILLVIEW APARTMENTS
6532 HOLLYWOOD BLVD.
CORNER HUDSON

Single, double and 4-room apts., newly furnished and decorated, piano, radios, steam heat, 24-hour switchboard service, gas, light, refrigeration. Daily maid service. $70 & up.

SOMMERSET APARTMENTS
HOLLYWOOD

Corner Franklin & Gower. HE. 4161. Spacious singles and doubles by month, incl. light, gas, laundry. Free garage, weekly maid service, night and day switchboard. Beautiful private park.

THE VAN CARLTON
THE IDEAL APARTMENT HOME
REFINED AND QUIET

Separate Dinettes: Twin Beds.
Hotel Service, Restaurant.
VAN NESS & CARLTON WAY
1 blk South of Hollywood Blvd.

HOLLYWOOD

New singles and doubles; private maid service; light and airy. $45 up. Each apartment is a beautiful home. DEVONSHIRE HOUSE APTS. 1740 N. Gramercy Place. HE. 7255.

$40 MONTH

Richly furnished and ornately decorated apartment. Future glamour. So. Hollywood. In the center of everything.

KARNAK APTS.
5617 LA MIRADA AVE.
Western ave. car line or bus.

FRANCELIA APTS.
6608 LEXINGTON AVE. NO. 6550
Four choice singles; artistically furnished; twin beds. Breakfast-room; east exposure, weekly maid and janitor service. Bed & rollaway spr. 1 blk. W. Western ave. 1 blk. N. of Santa Monica Blvd. 846-848.

WHERE HAPPINESS IS REALIZED
Beautiful AFTON ARMS, Hollywood
1 block south of sunset.
1 block East of Vine.
Furnished singles and 2-rooms, also unfurnished.
6141 AFTON PLACE. GR. 7691.

EDGARY COURT
1824 GRACE AVE.
New upstairs 4-room real bedrm., maid's service, free parking; quiet, exclusive; nearest high school, theatre, cafeteria. 1 blk. west of Wilcox. Hollywood Blvd. first street west of Wilcox.

HEDVIG APTS., HOLLYWOOD
New, exclusive, luxury apartments. TWIN BEDS. DOUBLE BEDS. Rent includes light, gas, phone, weekly service. 6752 Lexington Dr. HE. 7618.

$40 HOLLYWOOD'S CHOICEST $40
NEW ASHLER APTS.
Every convenience. Modern furniture, soundproof walls, maid & janitor service, real home, almost there. 1250 N. Bronson. C car.

$40.—MONTHLY.—$10 WEEKLY.
Large apts. in choicest spot. Best you have ever seen. Close in. C car to door. VERMET APTS. 6125 FOUNTAIN AVE. between Bronson and Vermont, in Hollywood.

6636 LEXINGTON AVE.
ARMEND APTS.
Has all the charm of a home, home. Elec. furn. or nr. you can afford to pay. NOTHING better for the money. Near red & yellow cars. HO. 1672.

EL MIRADERO APARTMENTS
HOLLYWOOD

New singles and doubles, twin beds, excellent location. Reasonable. 5434 Franklin ave., near Gower.

SPACIOUS & beaut. 2, 3 & 4-rm. apts. nr. State Univ. await you at the NEW PAULCONER ARMS
Glenroy & Monte Vista. Reasonable month. 1921 No. MANIPOSA. 393-402.

CHERREMOYA APTS.
6927 FRANKLIN AVE.
Large single and double apts. with breakfast room, $54 up. Incl. gas, lights, phone. GR. 1282.

JUST COMPLETED, ORCHID APTS.
Spacious, select, luxury apts. 2 blks. N. El Capitan Theater, cor. Orchid ave. & Hollywood Terrace.

646-656—NORMA APTS.
In Mirrored, tasteful service glories. Lights, gas, phone included. 1681 N. NORMANDIE.

HARTLEY APARTMENTS
Beautiful new 2-story. Large double, reasonable rates. 1417 N. KINGSLEY DR., off Sunset Blvd.

THE PATRICIAN
1511 N. VINE AVENUE
NEW FIREPROOF BLDG.
Single apts., $60, incl. extras.

FORMOSA APTS. AND COTTAGE
Maid & Janitor Service.
7129 HOLLYWOOD BLVD. GR. 1263

ARTISTICALLY & elec. furnished.
THE LUCILLE APTS.
Larra at Orange. GR. 9196.

SINGLE & cozy, completely fur. priv. home, $20. 1117 N. Commonwealth

2 RMS., 2 BEDRMS., TILE BATH; SHWR. $60. OWNER. WH. 0647.

South and Southwest

$35 ROSE ARMS APTS. $35
Beautiful & spacious single apts., overstuffed furn., every convenience. 3 blks. W. TAFT U. car. 903 W. VERNON. VE. 3834

$45 THE RHODA APTS. $45
Mod. cor. apt., indiv. gas, light in each room. Auto Club at door. Call immediately or W. at Adams. 2805 SO. HOPE. WE. 4476.

6-RM. sunny apt., light and airy, phone, linen, $45. 1141 st. Andrews ave. W. of Vermont. 2921 Walton ave. RE. 2881.

ATTRACTIVELY DIFFERENT
1 room, artistic, lovely view, birds, flowers, priv. auto. 760 W. 47th st.

LARGE 1-rm. apt., priv. bath. Gar. Light, gas inc. 1545 W. 23d st.

ATTRAC. new mod. apts., fine loc. good transp. 1115 S. FIGUEROA.

MOD. apts., all conv. 4144 S. Pacific, Huntington Pk. DE. 2080.

2 RMS., mod., $24. No extras. Nr. Westlake. 2616 San Marino. Nr. 2d10

1-RM. apt., $18. Frgdr. rm. $3.50. House priv. 1049 W. 35TH ST.

SINGLE APTS., nicely furnished, only $25. 5060 S. VERMONT. U CAR.

ATTRAC. living-room, kitchenette & bath, $1.25 & $1.50 PER DAY. 1129 S. HOPE. PR. 1-1-2 Rm. Kit.

$6-$7. 1-rm. elec. fur. rms. $3.50. 54 5431½ University.

TO LET—APARTMENTS—Unfurnished

NORTH AND SOUTH HALL APTS.
411 S. Hampert Blvd. DE. 7961.
Exclusive Wilshire district. Choice, large, sunny corner suites, wood and tile kitchens. Linoleum, refrigerators, stoves, etc. Also furnished apartments. 2 & 3 rms. & bath. Reasonable.

$40 JUST OPENED $40
ONLY ONE APARTMENT LEFT.
Dignified 3-rm. apt., tiled sink, refrigerator, built-in china cupboard, bath. 2 car. 2 blks. S. of Pico & Berkeley. 1241 Hunter.

4 RMS. CHARMING & COSY. Gar. Laundry. Nr. stores, cheap rent. 1345 E. 16th st. EXPOSITION BLVD.

$35—DOUBLE apt., strictly modern. 1313 No. Gardner at Gardner Jct. Hollywood. GLAdstone 2037.

ONE MONTH FREE. single or double, partly furn. apts. Janitor. 3 car lines. 121 N. Ave. 56. GA. 2643.

1 & 4-RM. new mod. apts., in Ethyl Vista, Leighton at Vernon. UN. 5316

UP-TO-DATE singles. Large room, 1 & 2 cars. near Vermont. 1868 W. 1st.

TO LET—FLATS—Furnished

West and Northwest

4-ROOM UPPER FLAT
¼ blk. north of Wilshire blvd. Luxurious furnishings, including electric grand, plenty oriental rugs, solid mahoganies, twin beds. All conveniences. 2 baths, 2 bedrms. 1 mo. or longer. $115.
CALL DU. 3506.

MISS RUSH OR MRS. WOOD
LAACK & WILLIAMS, 6th at Oxford

4-RM. beaut. upper, sun. pnl., 1 bdrm. (fir. nicely furn., 2d. car. Choice Wilsh. loc. nr. S car. 354 S. Harvard Blvd. Only $65, worth $125

3-RM. lower duplex, grand piano, twin beds, gas, 1st beautiful, perfect home for summer months. WH. 2490.

4-RM. beaut. furn. apt., porch, gas; overlking. H car. 2046 E. MANCHESTER.

6 RMS., 2 baths, beaut furn. 439 S. Manhattan pl. Wilshire. DU. 6693.

3-ROOM WILSHIRE DISTRICT
An artistic nest, newly, beautifully furnished, baby grand piano, modern furniture, lovely drapes & lamps, etc. Delightful little veranda. Furnished in black and orange wicker. Extra wall bed. Close in. 306 S. HOOVER. Corner 3rd.

6 RMS., beautifully furnished car. 6at; 2 bedrooms, 2 bat. beds, 4 private entrances, opposite Univ., So. Branch, Jap. serv., telephone, linen and silver. Nine rented.
A REAL HOME & INCOME
Going east this week, will close home. 819 HELIOTROPE DR.

6 RM. apt. to desirable adults, whole upper floor duplex, beaut. & clean. Large porch, tiled sink, 3 bedrms., twin beds, player piano, victrola, janitor service. 2507 W. 19TH ST., 1 blk. E. of Western.

3-RM. apt. leaving for the east; will rent our beautiful furn. flat for 3 or 4 months. Baby grand piano, console radio, elegantly situated, north corner 3200 W. KENMORE. WA. 9710. 9711. Key.

3 MODERN rooms, well furnished, rich choice location, West Adams dist., nr. W. Adams & 9th st. 2041 W. 27TH ST. Phone KIM. 3808.

6-RM. new duplex, beautifully furnished. Phone installed. Gar. nr. N car. 836 S. BERENDO. DE. 6411.

TO LET—FLATS—Furnished

West and Northwest

6 MODERN sunny rooms, 2 bedrms., hot water, Frigidaire. Garage. $75. 1414 S. VERMONT ST. E. car.

5 ROOMS, tile bath, shower, cib. Resist. furn. Reas. 967½ S. BERENDO. Blk. to car.

6-RM. complete, for short term, light, cool, clean, gar., ph. 1234½ W. Kensington.

6-RM. upper or lower, Wilshire dist., beaut. furn., gar., janitor. 103 N. Kenmore. WA. 9258. 1444.

5-RM. beautifully furn. Wilshire dist., reduced to $55. Adults. 4760 Rimwood cor. St. Andrews Pl. HE. 1774

5 RM. upper duplex, partly furnished. 2019 ROYAL ST. NE. 1662.

5 RMS. mod. lower, S. E. corner Plaza, Vic'a. Gar. Adults. NO. 6827.

5 or 6 lge. rm. Close in. Wilsh. dist. Leeward av. S car. DU. 1233.

5 SUNNY rms., 2 baths, most charming & attractively furn. 611 MR. 6648.

4 ROOMS, strictly modern, beautifully furnished, overstuffed, walnut dining room, gray bedrm. set (hand decorated) lovely drapes, extra large 1 rms., mod., sunny, artistically & well furn., instantaneous gas heater, janitor serv., rent reduced.
2258 ORCHARD AVE.
U CAR TO 20TH ST.

4 LARGE rms., Modern, elegant, conservative. Extra bed, garage, store rm., janitor. On quiet, well lighted blvd., amid beautiful homes. Reasonable adults.
1731 S. WESTMORELAND BLVD.
1 block W. of Hobart.

4 BEAUTIFUL large rms., brk. mod., extra bed, hand dec. walls, tile sink, bath. Garage. 1 car lines. 7 min. from Broadway by car. $75. Open for insp. 1718 W. 1ST ST.

4-RM. $45. Below market price. Beautiful high grade flat, extra bed, janitor service. 1 blk. S.P.U.C. Nr. Vermont st. 1 blk. to cars & bus. 4610 WILLOWBROOK AVE. 897198.

UNUSUALLY large rms., reduced rent. Upper or lower. Gar. Hot water furn. 1 blk. Fern Theater. 1648 S. BRONSON.

BEAUTIFUL extra large rms., close in. Fine residential section, nothing like finer anywhere. Gar. 1813 S. HARVARD. Adults only.

4-RM. lo. se. flat, newly decorated, large closets, extra bed, dressing room. 2307 W. 8th. Cor. St. Andrews. DUnkirk 1945. OPEN.

6 ROOMS, $50, extra bed, upper west. Garage, near Van Ness school.
HENRY G. KROHN CO.
609 S. Vermont. DUnkirk 2850.

4-RM. lovely 5, W. flat, perfect condition, best Wilshire district. 2907 West 20th, cor. St. Andrews. Phone DUnkirk 1945. OPEN.

6 ROOMS, $50, 4635 Finley ave., 4 blocks south of Hollywood Blvd., just east of Vermont, very attractive modern flat. Call TUcker 5267.

4-RM. beaut. low apt., Beverly Hills dist. Adults. 1414 N. HALM DR., Beverly Hills. OX. 2158.

4-RM. flat, newly dec. Reas. rates 2131 W. 9TH ST.

4-RM. upper, 3 sip. porches, newly dec. $25. Gar. 4448 S. Union.

4 RMS. attrac. airy, up. dup. ½ blk. H. car. 736 N. Alexandria. 692732.

4-RM. lower, se. exp., bed, gar. $27.50. 1 car. 2651 S. BERENDO. 4-RM. upper, 3 beds. $35. P. V. & W. cars. 1617 S. New Hampshire.

4 RMS., newly decorated, rates reasonable. 2151 W. NINTH ST.

4 LGE. rms., tile, $50. Without gar. $45. 1638 W. 47TH AVE. 266-1131.

4-RM. flat, new, mod. sunwarmed fin., 2 beds, gar. Wilshire dist. WH. 0695.

4-RM. cozy upper mod., $35; close in. 1434½ W. 18TH ST. Ft. 5778.

4-RM. beaut., strict. mod. upr. 1 car lines. 1551 S. Hobart. nr. 16th. $40. 4-RM. flat first floor, well furnished, $30 per mo. 1711 S. WESTERN CONSIN ST. Phone UN. 2355. Attractive as greetings.

4-RM. upper, 3 sip. porches, newly dec. $25. Gar. 4448 S. Union.

4 RMS. & sleep. pch. Gar. Westlake dist. $40. 1633 Shatto, off 6 & Union.

4-RM. extra bed, green rm. $35. Gar. $5. 2030 KENWOOD AVE.

4-ROOM flat, $35, adults. 407 S. NORMIE BRAE. Near Westlake.

4-RM. mod. 1 fine loc. flat, nr. Normandie. Adults. 1 car. 1144 S. Normandie.

4 LG. rms., mod., low flat, nr. Normandie. Adults. 1 car. 1144 S. Normandie.

4-RM. mod. 1 large bedrms., upstairs. Gar. Nr. 1 car; close to. 426 E. 23RD ST.

4-RM. beaut. upper flat, new; nice location. 154 N. KENMORE.

4 LARGE rms. Modern, elegant, conservative. Extra bed, garage, store rm., janitor. On quiet, well lighted blvd., amid beautiful homes. Reasonable adults.
1731 S. WESTMORELAND BLVD.
1 block W. of Hobart.

4 BEAUTIFUL large rms., brk. mod., extra bed, hand dec. walls, tile sink, bath. Garage. 1 car lines. 7 min. from Broadway by car. $75. Open for insp. 1718 W. 1ST ST.

4-RM. $45. Below market price. Beautiful high grade flat, extra bed, janitor service. 1 blk. S.P.U.C. Nr. Vermont st. 1 blk. to cars & bus. 4610 WILLOWBROOK AVE. 897198.

UNUSUALLY large rms., reduced rent. Upper or lower. Gar. Hot water furn. 1 blk. Fern Theater. 1648 S. BRONSON.

BEAUTIFUL extra large rms., close in. Fine residential section, nothing like finer anywhere. Gar. 1813 S. HARVARD. Adults only.

4-RM. lo. se. flat, newly decorated, large closets, extra bed, dressing room. 2307 W. 8th. Cor. St. Andrews. DUnkirk 1945. OPEN.

6 ROOMS, $50, extra bed, upper west. Garage, near Van Ness school.
HENRY G. KROHN CO.
609 S. Vermont. DUnkirk 2850.

4-RM. lovely 5, W. flat, perfect condition, best Wilshire district. 2907 West 20th, cor. St. Andrews. Phone DUnkirk 1945. OPEN.

6 ROOMS, $50, 4635 Finley ave., 4 blocks south of Hollywood Blvd., just east of Vermont, very attractive modern flat. Call TUcker 5267.

4-RM. beaut. low apt., Beverly Hills dist. Adults. 1414 N. HALM DR., Beverly Hills. OX. 2158.

4-RM. flat, newly dec. Reas. rates 2131 W. 9TH ST.

4-RM. upper, 3 sip. porches, newly dec. $25. Gar. 4448 S. Union.

4 RMS. attrac. airy, up. dup. ½ blk. H. car. 736 N. Alexandria. 692732.

4-RM. lower, se. exp., bed, gar. $27.50. 1 car. 2651 S. BERENDO. 4-RM. upper, 3 beds. $35. P. V. & W. cars. 1617 S. New Hampshire.

4 RMS., newly decorated, rates reasonable. 2151 W. NINTH ST.

4 LGE. rms., tile, $50. Without gar. $45. 1638 W. 47TH AVE. 266-1131.

4-RM. flat, new, mod. sunwarmed fin., 2 beds, gar. Wilshire dist. WH. 0695.

4-RM. cozy upper mod., $35; close in. 1434½ W. 18TH ST. Ft. 5778.

4-RM. beaut., strict. mod. upr. 1 car lines. 1551 S. Hobart. nr. 16th. $40.

4-RM. flat first floor, well furnished, $30 per mo. 1711 S. WESTERN CONSIN ST. Phone UN. 2355. Attractive as greetings.

4-RM. modern flat, 4 adults. Close in. 1423 CHERRY ST.

4 RMS. & sleep. pch. Gar. Westlake dist. $40. 1633 Shatto, off 6 & Union.

4-RM. extra bed, green rm. $35. Gar. $5. 2030 KENWOOD AVE.

4-ROOM flat, $35, adults. 407 S. NORMIE BRAE. Near Westlake.

4-RM. mod. 1 fine loc. flat, nr. Normandie. Adults. 1 car. 1144 S. Normandie.

4-RM. mod. 1 large bedrms., upstairs. Gar. Nr. 1 car; close to. 426 E. 23RD ST.

TO LET—FLATS—Unfurnished

West and Northwest

7-RM., 2-bth. bl-class upper duplex. One of the finest in Hancock Park. $150. MRS. GUERNSEY
O'CONNELL & WHITE
4900 W. 6th st. at St. Andrews
Open Sunday
Fitzroy 4667 Fitzroy 4667

7-RM. model duplex. Reasonable Inc. 4479 VICTORIA PK. DR. WH. 1934.

TO LET—FLATS—Unfurnished

West and Northwest

6-RM. beautiful upper S. large living & dining-rms. in mahog.; 2 beds, tile baths, shower, tile kitchen, bkfst. nook. In exclusive Wilshire dist. 466 S. VAN NESS. WA. 5144.

4-RM. lower duplex, 2 baths, 2-car gar., large lawn, flowers & shrubs in front. Manchester Pl. Always rented for $150. Will lease reasonably. Adults only. Fb. Owner. EM. 8616.

4-RM. mahogany furn., beds, for 2 or 3 men, 2 bedrms., extra toilet, gar., linen, dishes $12a mo. By owner. 1964 S. MANHATTAN PL.

6-ROOM UPPER DUPLEX—FRACT. NEW. Very light and sunny. Conv. and fine loc. nr. Lafayette Park. 534 S. RENO ST., DR. 6936.

4-RM. lower, 3 gar. Large corner lot. Nice location. Nr. Pico car. 1257 ELDEN AVE Fb. NO. 2700 afternoon or 854-173, evenings.

4-RM. upper, $40. Nearly 3 bdrms., gar. Adams dist. 1157 W. 37.

6 RMS., 3 baths, attr. upper se. Wilshire. 161 S. HOBART.

4-RM. modern flat, $40. Close in. 1430 NO. ST. PE. 1746.

5-RM. tile sink bath, shower, gar. 836 S. GRAMERCY PLACE.

4-RM. upper, close in, $50. Open. 1115 S. FIGUEROA. DU. 5296.

4-RM. exquisite upper flat for rent to discriminating people, large rooms & closets, beaut. walls & fixtures, 2 fireplaces, phones, garage. 1760 N. BRONSON. HO. 1868.

4-RM. beaut., mod. flat, gar., excellent W. Adams barg. $35, bik. nr. All outside rooms. rent reduced. 2014 EDGEHILL DR. WA. 6546.

6 RMS., upper duplex, 3 porches, two fireplaces, 2 baths, separate dining-room. 1775 S. MANSFIELD AVE. 2 blks. east of La Brea ave.

5-RM. sun. sunny duplex, all oak firs. Conv. hot wtr.; range, ref. installed. Wilshire-Westlake district. 7-yr. lease. 949 RENO ST. Dr. 5813.

5 RMS., attractive upper duplex, 3 bedrms., unit heating, garage. $55. Adults. 1 S. MANSFIELD AVE., 2 blks. east of La Brea ave.

5-RM. modern lower south flats, excellent location.
MRS. HINMAN. 1311 S. Mariposa.

4-ROOM south upper flat, beautifully decorated, elegant condition. Garage. $55. 1940 8TH AVE.

4-RM. mod. upper flat, excellent location. 1128 S. PLYMOUTH. WA. 1944. Mrs. Mansfield. Apt. 1. Mod.

3 EXTRA large sunny rms., upper flat Ambassador dist. Summer rate. $14. 1114 CATALINA. WA. 9948.

4 LARGE sunny airy rms. beautifully furn. 2 beds. Nr. Jefferson & Normandie. Open daily. Or DU. 8291 after 5.

5 LGE. rms., Wilshire, hand decorated walls, tile bath, shower, gar., if desired. 1812½ S. BERENDO.

4-RM. new duplex, beautiful, overstuf. furn., every conv., 2 bdrms., 2 beds. 1 blk. N. Sc. 612½ S. Dunsmuir Dr.

4-RM. lower, 3 gar. Large corner lot. Nice location. Nr. Pico car. 1257 ELDEN AVE Fb. NO. 2700 afternoon or 854-173, evenings.

4-RM. upper, $40. Nearly 3 bdrms., gar. Adams dist. 1157 W. 37.

6 RMS., 3 baths, attr. upper se. Wilshire. 161 S. HOBART.

4-RM. modern flat, $40. Close in. 1430 NO. ST. PE. 1746.

5-RM. tile sink bath, shower, gar. 836 S. GRAMERCY PLACE.

4-RM. upper, close in, $50. Open. 1115 S. FIGUEROA. DU. 5296.

4-RM. exquisite upper flat for rent to discriminating people, large rooms & closets, beaut. walls & fixtures, 2 fireplaces, phones, garage. 1760 N. BRONSON. HO. 1868.

4-RM. beaut., mod. flat, gar., excellent W. Adams barg. $35, bik. nr. All outside rooms. rent reduced. 2014 EDGEHILL DR. WA. 6546.

6 RMS., upper duplex, 3 porches, two fireplaces, 2 baths, separate dining-room. 1775

TO LET—HOUSES—Unfurnished

North and Northeast

1 RM., ½ bd. home, ... $ 8 up
4 RMS., ½ bd. home, ... $ 20
Gar. $5 ext. 1 block E. Vine.

$35 MONTH
A REAL HOME
Location, children welcome. Modern in every detail. Large lot. 4 BEDROOMS, 2 BATHS. CLAM A. GA. 8025.

AN element exists, ... $ 20
Modern, ... $ 25
Nice, ... $ 30
Beautiful, ... $ 35
Wonderful, ... $ 40
Ideal, ... $ 45
Perfect, ... $ 50
Superb, ... $ 60
Unusual, ... $ 75
Exceptional, ... $ 100
Sunset ..... $ 125
Ocean ..... $ 150
Mansion ..... $ 200
Palace ..... $ 250
Or Sunday, 9411 Pico.

TO LET—

Schools and Camps

PHONE your wants to us. No credit arrangements. Courteous employment service. Call or write. Employment Dept. LABOR cabin furnished for men. Reference. DE. 7251.

TO LET—BEACH—Resort and Mountain Property

WILL LEASE FOR 1 YEAR OR LONGER, 7-ROOM HOME, FIVE MINUTES' WALK TO BEACH. CALL TR. 1562.

AVALON, Catalina Island, for rent for season or year. Completely furnished cottage. DANGREMONT SELLING. Holly. 9426.

AUCTION
WED. JUNE 9TH, 10 A.M.
2311 SO. MAIN STREET
You will find almost everything here with for in the line of furniture, furnishings, rugs & linens, all kinds, all grades to furnish your home, apt. or store up your store. At 2 p.m. for 1 hour, will sell the complete equipment of 2 restaurants by the lunch-wise all day sale, everybody invited. S. BARAK, Auct. MU. 8745.

FURNITURE—HOUSEHOLD GOODS—For Sale, Exchange

Furniture, Household Goods at Auction

AUCTION
10 A.M., THURSDAY, JUNE 10TH
EXQUISITE FURNISHINGS
MAGNIFICENT HOLLYWOOD HOME
2321 FRANKLIN AVE.
One of the most beautifully furnished homes in Hollywood, replete with the finest furniture and furnishings that money can buy, including rich drapes and hangings, the choicest of domestic and oriental rugs, costly bric-a-brac. PREVIEW WEDNESDAY afternoon and evening.

W. DWIGHT HAMMOND
Auctioneer. HOlly. 5715.

AUCTION
THUR., JUNE 10, 10 A.M.
3250 S. MAIN ST.
Used Furniture.
We have gathered a dandy selection for our REGULAR THURSDAY sale! Dressers, beds, dining tables, chairs, rockers, chiffoniers, lamps, davenports, gas ranges, refrigerators, sideboards, buffets, kit. cabinets, rugs, & carpets. A CLEAN, USED STOCK. NO reserve or limit. Be sure and attend. SECURITY AUCTION HOUSE, F. H. Greenberg, Auct. MU. 5143.

AUCTION
10 A.M. WEDNESDAY, JUNE 9TH
2450-52 WEST WASHINGTON ST.
Entire stock of high & medium grade furniture by the piece. Plenty dining rm., living rm. and bedrm. furniture, lots of good rugs, all to be sold regardless of value. Remember this is another one of those sales you can't afford to miss. Everybody come. DANGREMONT SELLING. Holly. 9426.

AUCTION
WED. JUNE 9TH, 10 A.M.
2311 SO. MAIN STREET
You will find almost everything here with for in the line of furniture, furnishings, rugs & linens, all kinds, all grades to furnish your home, apt. or store up your store. At 2 p.m. for 1 hour, will sell the complete equipment of 2 restaurants by the lunch-wise all day sale, everybody invited. S. BARAK, Auct. MU. 8745.

FURNITURE—HOUSEHOLD GOODS—Wanted

HIGH grade living-room, dining-room and bedroom furnishings, oriental rugs, grand piano, chime clock, radio, objects of art, imported dinner set, sterling silver, draperies & miscellaneous articles. Must be of the best quality; dealers do not call. TR. 2981.

IT WILL PAY YOU
to call me first or last. HIGHEST CASH prices for furniture and furnishings, any amount.
MR. LEE. NU. 1429.

THE SOUTHWEST AUCTION HOUSE IS PAYING MORE FOR USED FURNITURE THAN ANYONE ELSE IN THE CITY. TO BE CONVINCED, CALL HU. 0260. SUN. & EVE. CALL UN. 2481.

WILL PAY MORE MONEY AND GIVE YOUR PRICE. FURNITURE, RUGS, LINENS, ETC. ANT AM'T. Humboldt 5145.

EVE. & SUN. DE. 6857.

WANTED—We buy for cash furniture, antiques & many furnishings or sell at auction. H. F. BALL CO. 1017 W. 7th. MA. 8864.

USED stores, furniture & household goods (large or small) in exchange on new lots. OVERALL'S, 7th and Main.

WANTED—Privately for cash, fine furniture and furnishings of a complete home, including linens, drapes & silverware. TR. 9311.

YOU want to sell; we buy furniture, top market price. Cash and take away. SCHMOUS & CO. Auction. 1054-56 So. Main. Arlington 3809.

STOP! A call will convince you that SEARL'S buyers pay more cash for your furniture. HOLLYWOOD, DE. 3512.

W. DWIGHT HAMMOND will buy your furniture for cash or sell for you at auction. Call Holly. 5715.

E. DANGREMOND the auctioneer will buy or sell your furniture for CASH. Call Holly. 6686.

FURNITURE bought & removed at your convenience. We pay more PAY. PHONE AUCTION HOUSE, HU. 4317.

PRIVATELY, complete furniture of home for flat, may rent or buy home. WA. 7416.

WANTED—At once, furn. rugs, linens, dishes, etc. Complete homes. Phone MEt. NASH. WE. 1491.

WANTED—Original furn. You pay more. MARKWELL & CO. 2033 S. Main. Cashier Natl. Bank. VA. 0070.

YOU need the cash we need the furn. A. auctioneer. 1048 W. Adams. Ex. 6183. EVE. 10005.

MUST have furn., rugs, piano by Thurs. pay all cash. Bdwy. 2031.

NEED rugs, furn. & bedding from private parties. Cash. TR. 9464.

WANT furniture—1 piece or houseful. Cash ready. TO. 8774

CALL RO. 2456, want furn., rugs, linens, clothes, etc. Pay high price.

SAVE time, get more money for your furniture by calling VE. 9042.

PHONE AX. 3889
FOR CASH BUYER. USED FURN.
HIGHEST prices paid for furniture, stoves, rugs. Call AX. 3889.

DON'T sell your furn., rugs, linens cheap. I pay more. Call AM. 9796.

MUSICAL INSTRUMENTS—For Sale and Exchange

NEEDHAM UPRIGHT PIANO

Used, very good practice piano. Will rent or sell.
Phone 8166.

WESTLAKE BRANCH
BIRKEL MUSIC COMPANY
2402 West Seventh st.

RENT A GOOD PIANO
Upstairs, $4 month and up. Players, $6 month and up. All rental applied toward purchase if you decide to buy. CALL 10 to 10. WURLITZER, 814 S. Broadway.

PIANOS RENTED—
1 mo., or longer. Emerson, $3; Chickering, $4; Steinway, $5; grands, $6. Open evenings. 417 MUSICAL INSTR. STORAGE. 417 S. Hill.

PIANOS—Used Steinway, $1595; Kimball, $195; Chickering, $197; Stultz-war vertigrand, $445; Knabe, $85. Terms as low as $5 down, $1 per week. DANE. 106 N. Spring st.

PIANO, player, standard make, like new, must sell. Call Sun. after 10 a.m. even. after 5. 3874 S. New Hampshire ave. DU. 3417.

FOR sale, my baby grand piano, less than six months old. Make me an offer as I need the cash. 6475 La Cresta, HOLLYWOOD.

PIANOS rented, $1 mo. up. Players $4 mo. up. Buy, grands, $1 mo. up. Rent apply on buy later. DANE. 106 N. Spring st. Open eves.

PIANOS, players, grands, phonographs, radios, records & rolls, best serv. prices, easy terms. BARNES MUSIC CO., 231 S. Broadway.

PIANOS RENTED—Uprights, grands, players, rental applies on purchase. SO. CALIFORNIA MUSIC CO. 730 S. Broadway.

FOR RENT—Piano
$2 per month.
TAYLOR, 927 S. HILL.

BEAUTIFUL Steinway upright piano, mahogany case, like new. 2306 SO. FIGUEROA ST.

VICTROLAS, Edisons, Brunswicks & all makes for sale. Connections with 12 stations. Terms. 437 S. HILL.

RENTING fine pianos $3 per mo. up. Grands, $5 mo. Free drayage plan. KIMBALL PIANO CO., 110 S. Spring.

FOR rent, Steinway, Knabe, Chickering, Kimball, etc., Hardman, $1 mo. up. DANE. 106 N. Spring.

PIANO—Standard make, fine condition, sacrifice; rent $3 mo. 1021 PIONEER. 2124 S. Hill. MU. 2952.

EDISON phon. & 4-tube superheterodyne both bargains. RO. 7471. bet. 6 & 8 p.m.

LAYER piano, 88-note, made by Haddorf Piano Co., first-class condition. 706 So. Los Robles ave., Pasadena.

CHICKERING baby grand piano, like new. 1705 PIONEER. 2124 S. Hill

SHARP, practice piano, $195, rent $2 mo. DANE. 106 N. Spring. Open eve.

MERCHANT'S upright piano, $195. Pay $5 mo. DANE. 106 N. Spring.

PIANO, player, 88-note, $195. Pay $5 up. SPRINGER MUSIC CO. 437 S. Hill.

FROST PIANO CO. 1127 S. Hope. Rebuilt pianos, $75 up. Rentals, $3 mo. up. Terms. Open evenings.

PIANO, player, 88-note, $195. Pay $5 up. SPRINGER MUSIC CO. 437 S. Hill.

FINE LIGHT OFFICE DESK, $15.

Lamb-wrinkle piano, cost $1000, sacrifice $295. Terms. 437 S. Hill.

Mahogany upright piano, $195. Terms. 437 S. Hill.

PIANO, player, 88-note, $195. Pay $5 up. SPRINGER MUSIC CO. 437 S. Hill.

PIANO STORAGE pianos sacrificed. Upright, $25 up. Players, $50 up. & baby grands, $250 up. Pianos rented, $1 & $2 mo. up. All pianos sold on easy terms. Open evenings. 1127 S. HOPE ST. Look for the big sign on the corner. PI. 9841.

PIANOS and player pianos that have been out on rental or used by us for demonstration are offered at exceptional prices and at almost your own terms. Wurlitzer, 814 S. Bdwy. Open evenings. Faber 4640.

PIANOS RENTED—
1 mo. or longer. Emerson, $3; Chickering, $4; Steinway, $5; grands, $6. Open evenings. 417 MUSICAL INSTR. STORAGE. 417 S. Hill.

PIANOS—Used Steinway, $1595; Kimball, $195; Chickering, $197; Stultzwar vertigrand, $445; Knabe, $85. Terms as low as $5 down, $1 per week. DANE. 106 N. Spring st.

PIANO, player, standard make, like new, must sell. Call Sun. after 10 a.m. even. after 5. 3874 S. New Hampshire st. DU. 3417.

FOR sale, my baby grand piano, less than six months old. Make me an offer as I need the cash. 6475 La Cresta, HOLLYWOOD.

W. DWIGHT HAMMOND will buy your furniture for cash or sell for you at auction. Call Holly. 5715.

E. DANGREMOND the auctioneer will buy or sell your furniture for CASH. Call Holly. 6686.

FURNITURE bought & removed at your convenience. We pay more PAY. PHONE AUCTION HOUSE, HU. 4317.

PRIVATELY, complete furniture of home for flat, may rent or buy home. WA. 7416.

WANTED—At once, furn. rugs, linens, dishes, etc. Complete homes. Phone MEt. NASH. WE. 1491.

WANTED—Original furn. You pay more. MARKWELL & CO. 2033 S. Main. Cashier Natl. Bank. VA. 0070.

YOU need the cash we need the furn. A. auctioneer. 1048 W. Adams. Ex. 6183. EVE. 10005.

MUST have furn., rugs, piano by Thurs. pay all cash. Bdwy. 2031.

NEED rugs, furn. & bedding from private parties. Cash. TR. 9464.

WANT FURNITURE—1 PIECE OR houseful. Cash ready. TO. 8774

CALL RO. 2456, want furn., rugs, linens, clothes, etc. Pay high price.

SAVE time, get more money for your furniture by calling VE. 9042.

PHONE AX. 3889
FOR CASH BUYER. USED FURN.
HIGHEST prices paid for furniture, stoves, rugs. Call AX. 3889.

DON'T sell your furn., rugs, linens cheap. I pay more. Call AM. 9796.

MUSICAL INSTRUMENTS—For Sale and Exchange

NEEDHAM UPRIGHT PIANO

Used, very good practice piano. Will rent or sell.
Phone 8166.

WESTLAKE BRANCH
BIRKEL MUSIC COMPANY
2402 West Seventh st.

RENT A GOOD PIANO
Upstairs, $4 month and up. Players, $6 month and up. All rental applied toward purchase if you decide to buy. CALL 10 to 10. WURLITZER, 814 S. Bdwy. Faber 4640. Open evenings.

$4000 DISCOUNT from regular price. Two brand new Mahogany Grand Pianos, Wells Reproducing Grand Piano, baby grand size, Spanish or Italian model; also several used Sample pianos. Terms, $75 cash, two years to pay balance.
MAY COMPANY PIANO DEPT.
4th Floor.

SEE this dainty reproducing grand piano before you buy. Used but can't tell from new. Originally sold for $1750. Let it go for $875. Can buy tom-orrow. Small down payment, easy monthly payments. Wurlitzer, 814 S. Bdwy. Open evenings. Faber 4640.

VIOLINS, my priv. collection by disabled musician. Terms. HU. 7616.

STEINWAY baby, uprt. org., like new, used. 1725 Muriel Terrace. 417 S. Hill.

WILL PAY $100 on $1000 for your piano. Ph. MISS BYRNE. ME. 8985.

FOR SALE—Kranich & Bach upright, walnut case. $375. Colorado 1852.

MUSICAL INSTRUMENTS—Wanted

WANTED a few used phonographs and pianos as part payment on new six-tube super Zenith radio. Open evenings till nine. 784 S. HILL.

WILL take good care of piano for use of lesson. Will pay $2 mo. 5-8 Bdwy.

PAY cash for best bargain in baby grand piano. Steinway pref. AX. 7749

PRIVATE party will pay around $100 cash for used piano. EM. 6445.

PAY cash for sax., clar., violin for use at home or stand. Phone VA. 0344.

MACHINERY, ALL KINDS—For Sale and Exchange

ONE 6-stage Byron Jackson deep-well turbine, 72-ft. column, belted head, capacity 800 gals., 50-ft. with suction pipe and strainer. Good for 10-in. well or larger. Practically a new pump and may be seen at Byron Jackson's factory, 2150 E. Slauson ave. See Mr. Clark.

NEW USED AMES RECON. PIPE. 12,000 ft. 3-in. oil well tubing, 50c ft. 2000 ft. 4¼-in. oil well casing, 75c ft. 1000 10-in. oil well casing, $1.65 ft. SANTA FE PIPE & SUPPLY CO., 500 Santa Fe ave. TU. 6345.

AIR COMPRESSORS, new & used. Paint Spray Outfits; used machinery. Used Garage Machinery, bought & sold. Low prices. U. S. EQUIP. CO. Terms. 561 W. Washington. WE. 2393

CURTIS AIR COMPRESSORS
STOVER WATER SOFTENERS
COAST MACHINERY CORP.
1044 E. 3RD ST. VAn. 4871.

MACHINE tools, woodworker, pumping and sheet metal machinery. 409 E. THIRD ST. VAn. 4646.

AIR compressor, Lacer, 1½ h.p. automatic unit, A-1 condition. Sacrifice. Leaving city. 2828 WHITTIER BLD.

ELECTRIC MOTORS bought, sold, rented, repaired. NORTON & NORTON, 1515 N. Broadway. CA. 0444.

ELEC. motors, al leizes, ½ pr. Wheeler Motor Mool Wks. 1008 Santee.

ELEC. motors bought, sold, repaired. Motor shop. 216 E. 3RD. VA. 8276.

Contract Machine Work

WE MAKE good dies & stampings, automatic screw mach. products & complete metal novelties. CRELLIN MACHINE CO., 123 Llewellyn st.

MACHINERY, ALL KINDS—Wanted

WANTED—Heavy pump jack, 4-in. Fairbanks-Morse preferred. A. E. Smith, 1758 Camino Palmero st., Hollywood.

WANTED—Used tractor and tools for 5-horse gardening. No junk. K. G. PARKS, R.D. No. 1, Riverside.

MACHINERY, ALL KINDS—Wanted

OVER THE TOP
June Player Piano Club
$5 delivers used and demonstrator player pianos.

Only 100 memberships in this unique club. After these are sold there will be no more. Look what members get—

Fine demonstrator or used $8-note player piano, bench, lamp, pillow and rolls.

$394.50

Many of the instruments alone formerly sold for $585. No wonder these club memberships are going so fast. Phone fifty members pay only $2.25 weekly.

WURLITZER
814 S. Broadway. Open evenings. Faber 4640.

A PIANO rented or Platt for as little as $2 per mo., used but guaranteed. New pianos $9 mo., new players rented $4 mo., new baby grand pianos rented $5 mo. & reproducing pianos rented $6 mo. All rent may apply on purchase price of any piano in our vast stock of more than 1000 pianos. New bungalow upright pianos priced at $247, new player pianos priced at $347 & new baby grand pianos priced at $397. Open nights until 9. PLATT MUSIC CO. 629 S. Broadway. TR. MEt. 8985.

DEMONSTRATOR, Baldwin, Grand-Wolfe. This piano should bring $1000, but for quick sale, $1195 takes it. Terms: $100 cash & 2 years to pay balance. Beautiful genuine Baldwin Baby Grand brown mahogany just like all of the world's great pianists will play for you with this Baldwin Wolfe. A snap. Act quick.
MAY COMPANY PIANO DEPT.
4th Floor.

1000 PIANOS for sale or rent at the big 16-story storage warehouse now & used models, almost every well-known make included. Uprights selling as low as $115; players as low as $177. Pianos rented all of the 60 cts. mo. Lincoln Piano Storage Co., 240 N. Spring st. at Alpine, take E. car or 1 block W. of Alameso. No. Bdwy., walk one block east to the big 16-story storage warehouse. Ask for Miss Helen or Ph. ME. 1461

STEINWAY BABY
GRAND PIANO

Cannot be told from new. 5 ft. 10½-inch size, greatly reduced for short term sale.

WESTLAKE BRANCH
BIRKEL MUSIC COMPANY
2402 West Seventh st.

SAVE $100 on any new piano in our entire stock. Simply pick your piano, grand, player or upright. Deduct $100 from price you name. You can then buy it on terms, $10 cash, two years to pay. Uprights as low as $195. Players as low as $275. Grands as low as $375.
MAY COMPANY, PIANO DEPT.
4th Floor.

PLAYER PIANO

Clavia Concerto, slightly used, in splendid condition; walnut case; modern type 88-note player. Terms if desired.

WESTLAKE BRANCH
BIRKEL MUSIC COMPANY
2402 West Seventh st.

RENT A GOOD PIANO
Uprights, $4 month and up. Players, $6 month and up. All rental applied toward purchase if you decide to buy. CALL 10 to 10. WURLITZER, 814 S. Bdwy. Faber 4640. Open evenings.

$4000 DISCOUNT from regular price. Two brand new Mahogany Grand Pianos, Wells Reproducing Grand Piano, baby grand size, Spanish or Italian model; also several used Sample pianos. Terms, $75 cash, two years to pay balance.
MAY COMPANY, PIANO DEPT.
4th Floor.

FIXTURES
NEW OR USED; CASH OR TERMS
L. A. STORE FIXTURE CO.
326-36 S. Los Angeles St.

LOT of fine mahogany office furniture & filing cabinets, 75% reasonable offer refused. Call at once. 210 W. 19TH ST.

FIXTURES, comb. outfit, sprue, & veg. stand, all or part, cheap. like new. Triangle Public Market, rear. Hoover & Venice Blvd. RE. 5865.

SKKPRS, standing desk, 1 counter, burr, add. mach. Dirk Transfer Co., 1349 S. FIGUEROA.

NEW DESKS USED
HALSTEAD-VEAZEY
1320 S. Main. WE. 8988.

SAFES NEW
STEVENS STEELCRAFT CO.
950 S. Grand ave. Tucker 9493.

COMPLETEL fixtures for first-class men's hat store. See JOHN SHIMP. 6 S. Fair, store Long Beach.

CASH register bargains. All sizes. L. A. CASH REGISTER EXCH., 514 E. 9th st. VA. 5571. Easy terms.

JOSEPH BELLUE
USED OFFICE FURNITURE
421 S. Spring. Floor 4. TU. 9193.

PHYSICIANS' EQUIPMENT, largest assortment, prices right. Factory Br., 731 S. Figueroa. TU. 9537.

USED SAFES
Iron & light dropcord all kinds, & sizes, cheap. 211 W. 2nd.

SEE us for new or 2nd-hand cases. NATIONAL SHOWCASE & FIXTURE CO. 326 So. L. A. st. FA. 8174.

SAFES WITH UNDERWRITERS' FIRE AND BURGLARY LABEL. SHEALY SAFE CO. 547 S. MAIN.

BARGAINS in office furn., typewriters bought, sold, rented. Western Office Furn. Co., 754 S. Olive. MU. 0978.

COMPLETE line used office furniture. Phone HUDSON 8107.

DESK EXCHANGE, 646 S. MAIN.

DESKS, bookcases, files, new & used. Gunn Furniture Co., 1037 S. Bdwy.

DESKS, safes, files, office chairs. SHEELS, 1914 S. Main. WE. 6166.

USED sectional bookcases, all kinds, oak & mahog. Sac. 211 W. 2nd.

OFFICE desks, chairs, etc. Real values at spec. prices. 618 W. 10TH.

Typewriters and Supplies Adding Machines

ADDING, bkpg. mach. & typewriters bot. sold, exch. rent. 4 adding Mach. for $17½. BUCHER, BDWY. TU. 1848.

STANDARD $100 visible, typewriter, $38. Adv. X, box 239, Times Office.

MISCELLANEOUS—For Sale

SECOND-HAND
NATIONAL CASH REGISTERS

We guarantee to furnish better cash registers and for less money than any other concern in the world.

SOLD ON LOW MONTHLY PYTS.
NATIONAL CASH REGISTER CO.

Only one office in Los Angeles.
Ph. VA. 2147. 614 S. Hope st.
Between 6th and 7th.

PIPE

4" New blk.	9c ft.
5" New blk.	11c ft.
6" New blk.	13c ft.
4" Used blk.	13c ft.
4½" Used blk.	9c ft.
5" Used blk.	11c ft.
6" Used blk.	13c ft.

SHELBY TUBE & SUPPLY CO.,
3900 SO. PARK AVE.

SIMPLEX ironer, 27-inch, almost new. Toledo, 6-pound candy scales; 2 gallon calimeter. No reasonable offer refused. Call at once. 210 W. 19TH ST.

FIXTURES comb. outfit, sprue, & veg. stand, all or part, cheap. like new. Triangle Public Market, rear. Hoover & Venice Blvd. RE. 5865.

SKKPRS, standing desk, 1 counter, burr, add. mach. Dirk Transfer Co., 1349 S. FIGUEROA.

NEW DESKS USED
HALSTEAD-VEAZEY
1320 S. Main. WE. 8988.

SAFES NEW
STEVENS STEELCRAFT CO.
950 S. Grand ave. Tucker 9493.

COMPLETEL fixtures for first-class men's hat store. See JOHN SHIMP. 6 S. Fair, store Long Beach.

CASH register bargains. All sizes. L. A. CASH REGISTER EXCH., 514 E. 9th st. VA. 5571. Easy terms.

JOSEPH BELLUE
USED OFFICE FURNITURE
421 S. Spring. Floor 4. TU. 9193.

PHYSICIANS' EQUIPMENT, largest assortment, prices right. Factory Br., 731 S. Figueroa. TU. 9537.

USED SAFES
Iron & light dropcord all kinds, & sizes, cheap. 211 W. 2nd.

SEE us for new or 2nd-hand cases. NATIONAL SHOWCASE & FIXTURE CO. 326 So. L. A. st. FA. 8174.

SAFES WITH UNDERWRITERS' FIRE AND BURGLARY LABEL. SHEALY SAFE CO. 547 S. MAIN.

BARGAINS in office furn., typewriters bought, sold, rented. Western Office Furn. Co., 754 S. Olive. MU. 0978.

COMPLETE line used office furniture. Phone HUDSON 8107.

DESK EXCHANGE, 646 S. MAIN.

DESKS, bookcases, files, new & used. Gunn Furniture Co., 1037 S. Bdwy.

DESKS, safes, files, office chairs. SHEELS, 1914 S. Main. WE. 6166.

USED sectional bookcases, all kinds, oak & mahog. Sac. 211 W. 2nd.

OFFICE desks, chairs, etc. Real values at spec. prices. 618 W. 10TH.

Typewriters and Supplies Adding Machines

ADDING, bkpg. mach. & typewriters bot. sold, exch. rent. 4 adding Mach. for $17½. BUCHER, BDWY. TU. 1848.

STANDARD $100 visible, typewriter, $38. Adv. X, box 239, Times Office.

MISCELLANEOUS—For Sale

Typewriters and Supplies Adding Machines

UNDERWOODS, REMINGTONS
ROYALS
25% TO 70% SAVING
Terms $5 monthly if desired. All makes rented, 3 months, $9.00. Initial rental applied if purchased. WHOLESALE TYPEWRITER CO. Inc. 442 S. Spring. Fr. ME. 8442.

OUT OF THE HIGH RENT DIST. SOLD $5 DOWN, $5 PER MONTH. All makes. $12.50 up. Guaran. 1 yr. Initial rent applied on purchase. TYPEWRITER INSPECTION CO. 325 W. 2nd. bet. Broadway and Hill.
PHONE TR. 6455.

Sewing Machines

DROPHEADS, $5 to $12; box tops, $4 to $6; special this wk. only. Belvedere Sewing Mach. Exch., 107 S. Rowan ave. AN. 9422.

SEWING machines, all makes to select from, $10 & up. Terms as low as $1 down, $1 per week. WENTWORTH S. M. CO., 827 S. Spring.

SINGERS—Whites and others, $5 up. Electrics, $15 up. 1785 W. Jefferson. ELMhurst 1665. Open eves.

HEMSTITCHING machine. Fine condition, 430 S. BROADWAY, R. 408.

ELECTRIC portable Singer, nearly new, sacrifice. DR. 1243.

Clothing, Furs, Etc.

CALL HE. 3468 we will buy for cash used garments of high quality, also bric-a-brac. Eves. DU. 1041.

HUNDELLA SHOP

SPECIAL 1000 pair of men's silk hose at less than ½ price. 304 S. LOS ANGELES ST.

Jewelry, Diamonds, Watches

A SOLITAIRE, absolutely perfect and blue-white, weighing 1 carat, set in a diamond studded platinum mounting, for $1400. The mounting alone is worth $250. M. WEINSTEIN, 401 Title Guarantee Bldg.

A SOLID platinum bracelet set with 87 blue-white diamonds and 10 genuine emeralds. Very artistic. Yor $515. M. Weinstein, 401 Title Guarantee Bldg.

A SOLID platinum brooch pin set with 37 perfect blue-white diamonds and 2 sapphires for $315, worth $550. M. WEINSTEIN, 401 Title Guarantee bldg.

A FULL, dress set, platinum top, mother o' pearl with 11 diamonds for $175, worth $350. M. WEINSTEIN, 401 Title Guarantee Bldg.

PLATINUM dinner ring, 26 diamonds and sapphires, $265. THE CRAFT SHOP, 319 O. T. Johnson Bldg.

DIAMOND solitaire bargain. Also violin. Priv. owner. HU. 7015.

Antiques and Art Goods

ATTENTION connoisseurs and collectors. Cabinet of rare beauty and workmanship belonging to King Louis XVI of France, authentic in every detail. Also piece Brussels tapestry, very old. Both bargains. Address FRANCIS, Box 982, L. A.

Lumber, Building Equipment

LUMBER prices slashed, going out of business. Lumber and building material at cost while they last. Everything goes, lease, buildings & equipment for sale. HOLDRIDGE LUMBER CO., 1470 E. 20th st.

BUILDING MATERIAL
Wrecking Co.
WRECKING
703 Mission Road. AN. 2168.

FOR LUMBER, SEE US
WHITE PINE LUMBER CO.,
8430 S. Grand Ave. HU. 6068.

Billiard Tables and Supplies

A NUMBER OF SLIGHTLY USED BILLIARD BALLS FOR SALE. 6419 HOLLYWOOD BLVD.

Cameras, Accessories, Supplies

CAMERAS & lenses bought & sold. 223 W. 3RD ST.

Houses, Build'gs—To be Moved

HOUSE TO BE MOVED
WILL SELL THIS BEAUTIFUL HOME AT SUBSTANTIAL SAVING. 31 RMS., 2 BATHS MR. GRAY. TR. 6592.

THREE 4-rm. bungalows, modern plumbing and wiring. Delivered for $450. 1015 E. OLIVE ST.

6-ROOM plastered house, 423 E. 20th st. Plumbing & wiring. Delivered for $450.

FOR wrecking, 3731 S. Vermont. Kress House Moving Co.

BOATS, YACHTS, ETC.—For Sale, Ex., Wanted, To Let

WANTED—
50 to 100 ft. yacht or cabin cruiser, must be seaworthy and stand rigid inspection. Have 1st mtg. 4% due 1931 for $12,000 for exchg. CUNNINGHAM, 735 H. W. Hellman Bldg. VA. 7832.

NEWLY conditioned 31 ft. cruiser, Western Shipbuilt, 1924 ARGENTY PL.

SKIFFS, DORIES, DUCK BOATS. Reas. pr. J. G. Lewis. 147 E. 45th st

WANTED—Miscellaneous

BOOKS BOUGHT—
HOLMES BOOK CO.
BOOKS OF EVERY DESCRIPTION PURCHASED.
740 S. MAIN ST.
TR. 2295.

POSTAGE STAMPS FOR CASH. Will call on letters and envelopes. 10 years ago or more; also an old collection. H. NEWELL, 615 Pacific Mutual Bldg. mornings.

BOOKS BOUGHT for cash. Complete libraries or single volumes. Buyer will call. FOWNER'S, 542 S. Spring st. TU. 6467.

DESKS, rugs and enough equipment to furnish 1 office; pay spot cash for quick deal. Mr. Kahn. ME. 1179.

WANTED, office furn., safes, etc. Call SHEELS, 1914 S. Main. WE. 6166.

OFFICE furniture bought for cash. Call MA. 1977.

WANTED—Spot cash for used office furniture. WE. 8888.

RESTAURANT outfit wanted. Highest prices paid. MA. 2240. TR. 4977.

WANTED—USED OFFICE FURNITURE. CALL GRIFF. TR. 9794.

Clothing—Furs, Discarded

DO you suspect the highest prices for your discarded clothing? CALL CLOTHING CO. 121 W. 7TH ST. MI. 1491.

MEN'S & LADIES' USED CLOTHING, furs, jewelry, watches, etc., wanted. We pay from $1 to $10. Will call. LEVIN, 711 W. 9th. MA. 2464.

HOLLYWOOD CLOTHING CO. HIGHER FOR USED CLOTHING. MAin 2624. 1057 SUNSET BLVD.

LADY will buy good used clothing, ladies' or gent's. Will call. BE. 5158.

Diamonds and Jewelry

WANTED — Diamonds, pearls, gold, silverware & other valuables. Top prices paid.
MARKWELL & CO.
Suite 202 Citizens Nat. Bank Bldg.
5th & Spring. Entrance rear.

WILL PAY SPOT CASH, HIGHEST PRICES FOR DIAMONDS, WATCHES, JEWELRY, OLD GOLD & PLATINUM. NONE TOO LARGE OR TOO SMALL. A. RISKIN, 412 Loew's State Bldg., 7th and Bdwy.

WANTED FOR CASH
DIAMONDS and JEWELRY
M. WEINSTEIN
401 Title Guarantee Bldg.
Fifth and Broadway.

DIAMONDS WANTED
Highest cash prices paid. No delay. H. KLEIN
711 Loew State Bldg., 7th & Bdwy.

WILL PAY MORE MONEY FOR YOUR DIAMONDS AND JEWELRY
A. RAND
411 Loew's State Bldg., 7th-Bdwy.

DIAMONDS BOUGHT, CASH PAID. LOS ANGELES JEWELRY CO. 301 Union Bk. Bldg. Cor. 5 & Hill

DIAMONDS bought for cash. M. Light, 402 Hellman Bk. Bldg., 7th-Spring.

DIAMONDS bot. sold, exch. J. C. Ferguson, 207 Haas Bldg., 7th-Bdwy.

TRADES—SWAPS

SWAPS—All Sorts

ACRES, 640, stock land, Fresno Co., clear. Good house, barns, wells and spring. All fenced. Value $12,000, will take good chicken ranch or what? 6010 Hollywood. GL. 8202.

ACRES, 40, Minn. Trade for closed auto, good make & cond. WH. 8926.

AMERICAN choral tone electric cost $1275, almost new, just tuned. No reasonable offer refused. Cash, terms or trade. Scott, 1033 S. Olive.

APT. lease & furniture, income $300 mo. Going east, consider lot or what have you? 2722 La Salle. 749-795.

APARTMENT house wanted Have $12,000 equity in beautiful new duplex. Your opportunity. TUcker 1659.

AUTO, Fern, or what wanted for good 5-rm. house, $4x125? Must sell. Will make liberal discount. DU. 2938.

AUTO, will take good radio, set as first payment on car. 206 W. PICO

AUTO for overstuffed set. 2561 SAN FERNANDO ROAD. CA. 7468.

AUTO tarpaulin 16x22, like new. Cost $22.50. Sell $10. GA. 0459.

BAKERY soft drink stand, in Compton, $60 for fixtures. MA. 1938.

SWAPS—All Sorts

BUNGALOW, modern 4-room at Willowbrook, near Compton. Will trade $1400 equity for late model '26 enclosed car. A. J. KNORR, 626 W. Huntington Drive, Arcadia, Calif. Phone 31-J.

BUNGALOW, 5 rms., hardwood floors, tile bath and sink, never occupied; submit to $3800. FA. 0686.

BUNGALOW—Trade my equity for vacant lot, auto or what? Owner address L. box 414, Times Branch.

BUNGALOW, New England stucco. Want lot or car for equity. GL. 9604

BUNG. 4-rm. mod. at beach, for car, lot or ? VE. 2878.

BUSINESS, A-1, $6500 stock or sell & prop. Sell or trade. TR. 7391.

CAFE, seats 30, fine loc., owner must sacrifice for $650; terms. Rent $30 mo. 5816 CENTRAL.

DAIRY, local, 26 cows, route & lease for what? 4000 BAKER, BELL.

CONFECTIONERY, soda fountain, lunches, established 4 years. Bargain. Must sell at once. Make offer. 2920 WHITLEY AVE.

DUPLEX Hollyw'd, new 10-rms. Stucco, finest modern const. Want lots, equities or suburban. JENKINS, 2961 Santa Monica. HE. 8205.

ELECTRIC Singer sewing machine, vacuum cleaner, washing machine, for plumbing, painting, sign painting. 1847 MAPLE AVE.

EQUITY modern home for lot or what? This is good. Hurry. KYLE MOWARD, 1103 Edward & Wilshire Bldg. Vandike 6301. Phone or call Sun.

EQUITY—Must sell or trade my $4500 equity in 2 lots. Bal. due $4500. For what have you? Write me. 2349 AULTMAN ST.

EQUITY $1645 in 10-rm. double, rented $90 mo. 1 blk. from Western, for car or what? Owner, DR. 8995.

EQUITY $400 in Star Collegian road-ster for Hupmobile sedan. PAUL-EY. 6145 S. Broadway. AX. 2369.

EQUITY 5-rm. home, north side, for good car. Bal. $30 mo. GA. 7707.

EQUITY in small acreage. What have you? 4866 MISSION ST.

HONEY extractor exchange for tourist kitchenette or cash. WA. 8146.

INCOME $150 mo., furn. & good lease, 24-rm. apt. house, $1000 on lot, bung. or car. OWNER, 1251 W. 7th.

INCOME prop., should average 22% yr. Trade equity for clear lot, T. D. or what? P. O. box 1868, Hollyw'd.

LAND in Missouri, Montana, Oregon, Washington, Idaho & Canada to trade. 11601 S. MAIN.

LOT, clear, beaut. Lake resort, close to L. A. For car, prefer roadster. Owner, 1124 E. Commercial. HUGHES-LEE. 1109 Ingraham. VA. 9957.

LOT, wonderful Pico bus. corner, price $3900, equity $1500. Must see. What have you? OX. 7748.

LOT equity wanted as 1st payment on 4-rm. stucco. TR. 9923.

ORTHOPHONIC Victrola, equity $150. What have you? WH. 4675.

RICKENBACKER coupe, value $750. Will trade for equity. Route 2, box 291, VAN NUYS.

STUCCO 5-rm. Take auto or lot equity. 10475 S. FIGUEROA. TO. 2711.

STUCCO, new 5-rm. mod. for acreage or car equity. 10712 S. Figueroa. TO. 2711.

STUCCO, new 4-rm. mod. for acreage or car equity. 10712 S. Figueroa. TO. 2711.

MOUNTAIN lot, $800 equity. Owner cannot keep up payments, will trade for baby grand piano. Balance $1700, $35 mo. 1124 E. REYNOLDS, 2nd So. Brand Blvd. Glendale. Phone Glendale 4044 evenings.

AN honest to goodness equity of $3500 as appraised by Inheritance Tax Appraiser in Beautiful Ivanhoe Park tract. Will exchange for one or two high-grade autos. Phone office hrs. CR. 4054.

THOUSAND-DOLLAR equity in ten (heavily timbered cabin sites. Lake Arrowhead or will trade one or more for Want Western Land stock, furn. auto, or what? PL. TU. 7627.

NEW 4-room stucco, accept late model car, or

AUTOMOBILES, ETC.—Miscellaneous

Sedans for Sale

NASH '24 SEDAN, $395. Original finish. Keller Mac Co., 1934 S. Figueroa.

OLDSMOBILE 6-PASS. BROUGHAM, DISC WHLS., VELOUR UPHOLS. LOOKS & RUNS LIKE NEW. AT A PRICE YOU WILL LIKE. WALTER M. MURPHY, 569 S. OLIVE.

OVERLAND De Luxe sedan, '25 model, latest series, almost brand new car, only driven few hundred miles. Sac. beautiful car. Terms arranged. $250 dn. 167 S. FLOWER.

OVERLAND '25 sedan, 6-pass. Wire wheels, A-1 shape. 1161 and 1116 W. WASHINGTON.

OVERLAND '24 sedan, new battery & tires, $645. Terms. 1093 S. OLIVE.

PACKARD 6 5-PASS. SEDAN. Undoubtedly the cleanest Packard that we have ever offered for sale. Five new full balloon tires, disc wheels, wind deflectors, bumpers front & rear, shock absorbers, etc. The interior is just like the day it was purchased, and the good care that it has had. Price $1750. Easy terms or your old car in trade. See C. Barton, 1093 S. OLIVE. 24 YEARS OF HONEST DEALING

PACKARD straight 8 sedan, new paint, good rubber, like new. $650 down. 966 W. PICO ST.

PACKARD 5 SEDAN, 1924 7-PASS. SEDAN, $2850. Duesenberg Agy., 2900 S. Figueroa.

PACKARD single 6 sedan, 1926 model. Just like new thruout, balloon tires, 4-wheel brakes, less than regular car today. Only $1395. Easy terms.

PACKARD (8) 5-pass. sedan. Run very little. 1089 S. Fig. WE. 4114.

PAIGE 6-cyl. sedan, almost brand new car. Only driven few hundred mi. Sacrifice beautiful car. Terms. 1395 down. 967 S. FLOWER.

PAIGE 7-door brougham, '24. Open finish. Perfect. Must sacrifice this week. $910. $300 down. Easy payments. 1354 S. Figueroa. WE. 1974.

PAIGE SEDANS. 1 BRAND NEW 90-deep. Big disc. Terms. Westlake Used Car, 12th & Figueroa.

PAIGE sedan, almost brand new car. Sacrifice beautiful car. Terms arranged. $1395 down. 967 S. FLOWER.

PEERLESS 6 sedan, 1924. 7-pass. Mechanically perfect, run only 9700 miles. Sacrifice at $1195. Liberal terms.

DOUGLAS M. LONGYEAR, INC. HOLLYWOOD PACKARD DEALER. 7016 HOLLYWOOD BLVD. GR. 5184

PEERLESS 8 SEDAN 1923—7-passenger. Refinished and A1 mechanically. Sale by owner, $650. WM. E. BUSH, INC. Figueroa at 21st. WE. 6411.

PIERCE-ARROW sedan, '23 model. 7-pass. Duco finish. A-1 mech. perfect. Battery. Easy terms. 124 W. Pico.

STUDEBAKER 8, 6 seal, can't tell from new, perf. every way, $625; 20% dn., bal. to suit. 1058 S. Flower.

STUDEBAKER '24 light six, like new. 20% dn. 1058 S. FLOWER BLVD.

STUDE sedan, stand. '25. Perfect. $1295. Terms. 1002 S. OLIVE.

WILLYS-Knight 1926 great 6 sedan. Every extra on this beautiful car. Only demonstrated. Fully guaranteed. Our special price $2650. WILLYS-OVERLAND PACIFIC CO. 1001 So. Main. WE. 1501.

WILLYS-KNIGHT '25 SEDAN $1195. Kelley Kar Co. 1934 S. Figueroa.

WILLYS-KNIGHT '24 COUPE SEDAN Sedanette, bal'a factory terms. $560 cash. WE. 1481. 1101 S. FIGUEROA

FOR SALE—Straight 8 sedan, new Duco job, rubber good, balloon tires, 4-wheel brakes. Private party, $500 below market value. Owned by private party. Cash or terms. Ph. SO. 4160 or call at 803 N. Columbus ave.

Coaches for Sale

BUICK '25 COACH, $1095. Kelley Kar Co., 1934 S. Figueroa.

CHEV. '25 coach, like new car. Fully equipped with extras. $150 down. $15 mo. 1923 S. FIGUEROA. WE. 6288.

CHRYSLER 70 coach, 1926 model. Just like new thruout, balloon tires, 4-wheel brakes, less than regular car today. Only $1395. Easy terms.

GREER-ROBBINS CO., INC. 434 W. Open 8am 8pm. WE. 8080.

CLEVELAND COACH, 1924 Special price. Easy terms. W. W. HERBERT CO. 1110 S. Flower. Trinity 1012.

CLEVELAND coach '24. A real car at a bargain, $495. Small dn. payment. 1049 S. FLOWER.

ESSEX coaches, 5 almost brand new cars, $525 each. Terms. $150 down. 967 S. Flower.

ESSEX coaches, 4 hr. new cars, never run a mi. Sac. Great big lib. disc. Tms. $150 dn. 967 S. FLOWER.

ESSEX coaches, '26 mod., save $275. Comp. equipt. 30-day guar. $150 dn. Westlake Used Car, 12th & Figueroa

HUDSON coach, brand new car, never run a mile. A. T. D. Sacrifice, $1295. Owner leaving state. Terms $295 down. Street 967 S. FLOWER.

HUDSON coach, '26 model, fully equipped. Looks and runs like brand new. Sacrifice must car. Terms arranged. $1295. $300 dn. 967 S. Flower.

HUDSON '25 coaches, 2 to choose from, all in first class condition. Priced from $695 up. 534 W. Pico.

HUDSON coaches, '26, save $450. Fin. co. says, 30-day sale, $895 dn. Westlake Used Car, 12th & Figueroa

JEWETT 1926 MODEL COACH LUXE In exceptionally fine condition, 3 good tires, nickel bar bumpers, disc wheels, other extras. The price will appeal to you. W. H. COOK, 1128 So. Olive.

JEWETT coach, late series, looks & runs like brand new. Sacrifice beautiful car. Terms. $150 down. Call 967 S. FLOWER.

MOON coach, brand new car, never driven a mi. Sac., great big lib. disc. Tms. $295 dn. 967 S. Flower.

PACKARD single six coach, late series, almost by new, fully equipped. Sacrifice must car. Terms arranged. $595 dn. 967 S. Flower.

PIERCE-ARROW COACH, 1925. Beautiful blue finish, carries new car guarantee. Only driven 5400 miles, just broken in for this one. WM. E. BUSH, INC. Figueroa at 21st. WE. 6411.

STAR four coach, brand new car, never run a mi. Sacrifice over $100 disc. Much liberal tms. arranged. Accept car in trade. Stored 967 S. Flower.

STAR coach, brand new car, never driven a mile, latest series. Sac. Tms. $195 down. 967 S. FLOWER.

STUDE. Big 6 '26 & '25 coaches. Must sell. 2069 S. Fig. WE. 4114.

Trucks and Delivery Cars

FORD LIGHT EXPRESS DEL., '25. Open body with cab, cord tires, finish like new. $95 dn. $24 mo. Open Evenings.

DUNHAM for FORDS

Ford Dlr. Used Car Dp. 1918 S. Main

FORD Panel Del. Late '24, new body & battery, Cord tires. Guaranteed. $95 dn., $25 month.

DUNHAM for FORDS

Ford Dlr. Used Car Dp. 1918 S. Main

FORD DUMP TRUCK, 2 yard body, 3-ton chassis, new 30x5 tires, Lincoln transmission. Automatic hoist, ready to go to work. J. A. NADEAU BARG. CENTER. Central at Slauson ave.

SEE-REBUILT Used trucks of all makes. MORELAND SALES CORP. 2228 SO. MAIN. WE. 6221.

FORD truck, 1923 model. New tires. Stake body. $175 whole price. Must be cash. Call mornings only. 637½ W. 54TH ST.

TRANSPORT 2-ton, late model, $675. PEDERALI'S USED TRUCKS LOT. 317 S. San Pedro st.

GOOD USED TRUCKS MACKS and many other makes. MACK TRUCK CO., Alameda at 20.

DODGE pas. A1 cond., good rubber & battery, real buy, $250. 5209 W. ADAMS.

REPUBLIC 1½-ton truck, 1924, for sale. Must sell on account of sickness. 217 W. 48th st. TH. 5462.

FORD Stake body truck. Runs well. $250. 1-2 dn. 2530 S. FIGUEROA.

FORD 1923 ½ delivery, starter, $135. Terms. 753 CENTRAL AVE.

FORD trucks, 25 to choose from. Cash terms or trade. 49 N. Grand Oaks av. Pasadena. Col. 1897

FORD 1924 express body, 1-ton truck $295, terms. 753 Central ave.

FORD, 4925 panel delivery, $150, $50 down. Call 1061½ W. 23RD ST.

AUTOMOBILES, ETC.—Miscellaneous

Trucks for Hire

TRUCKS for sale or rent, with or without drivers. 459 E. 7. BR. 1504.

Trailers

PIKE TRAILERS, 2 OR 4 WHEELS. FOR SALE OR RENT. 701 E. 7th.

AUTO TRAILER CO.—2 & 3-wheel trailers, sale or rent. 1927 Central.

Automobiles Wanted

PHONE your want-ad to The Times. No credit arrangement necessary. Courteous, experienced ad-takers, day and night, will help you with your copy, if desired. MEtropolitan 6700.

AUTO wanted to apply as purchase price of a new home or a good residential lot. fine section. MAYWARD, the Realtor, 114 E. Wilson Ave. Glendale. L. A. phone CApitol 9566.

WANTED 10 late model used cars. FOR CASH TOM HARRIS 2706 S. Figueroa. BE. 8429.

PAY CASH TO PRIVATE PARTY FOR BARGAIN IN LATE MODEL CAR OR FORD. NO DEALERS. 4848 CA. AT RESIDENCE, 2446½ W. 43RD ST. PH. AX. 3316.

WANTED—'24, '25, '26 Buick, Dodge, Nev., Ford, Star, Studs., Chrysler, Hudson, Essex, Nash, Hupt. cash. New Figueroa branch. Need all cars bad. Peterson, 1234 S. Main.

WILL PAY CASH FOR LATE MODEL OPEN OR CLOSED CAR. BUICK OR DODGE PREFERRED. CALL MR. CRUSOE, WE. 6133.

ROADSTERS or CLOSED CARS. Highest cash prices paid. CON PASHLEY, 1118 S. MAIN. OPEN SUNDAY EVES.

Just opened, our new stores; need cars very badly. WEstmore 5017. KELLEY KAR CO., 1934 S. Fig.

WILL trade new 5-cars, chicken ranch close to Pensacola, Florida. Franklin county. Take inclosed car. Address X, box 324, Times Office.

NEED CARS BADLY. PAY CASH or make loan until sold. Highest prices. 1207 N. Western. GL. 8407.

WILL pay cash for good late car if priced right. ROBERTS, 1127 S. Olive. TU. 8787.

WANT Cadillacs, Packards, Lincolns, late models for cash. MADDUX, 1055 S. Figueroa. WE. 6114.

LATE model Packard or similar car for equity in beautiful 7-room Beverly Hills bungalow. OX. 1749.

WANTED for cash, '25 or '26 Buick, Nash or Essex, sedan or coupe. No dealers. Ph. CA. 1912.

WANT late Chev. sedan for cash. McConnell, 951 Pacific Ave., San Pedro

WE pay highest cash prices for cars. GOODMAN-O'ROURKE MOTOR CO. 1929 SOUTH FIGUEROA. WE. 6169

AUTO wanted to apply as purchase price of a new home or a good residential lot. fine section. MAYWARD, the Realtor, 114 E. Wilson Ave. Glendale. L. A. phone CApitol 9566.

Automobiles for Hire

NEW CARS DRIVE YOURSELF RATES LOW FAIR AND COURTEOUS TREATMENT. LARGEST RENTERS ON COAST. STILLWELL'S AUTO LIVERY 910 & 912 S. GRAND AV. 11161.

FORDS, $60 PER HOUR. You drive. No mileage. Alex Maxwell, Hudson, Dodge, Ford truck. Economy Auto Livery, 1091 FIGUEROA. LA. 6178. 619 S. Flower.

LATE model sedan, with exceptionally competent driver, hour, day, wk. or mo. Go anywhere, any time. Know Cal. thoroughly. BE. 8854.

MOTORCYCLES—And Bicycles

SEND for catalog, new 1926 model Harley-Davidson, lower saddle position, 14 improvements, easy payments. HARLEY-DAVIDSON, 2521 S. Main st., Los Angeles.

TRACTORS—Farm Implements

CLETRAC TRACTORS—NEW & USED Some used large, 30 wheel tractors. THE WM. MORRIS IMPLEMENT CO. 219 N. LOS ANGELES. TU. 3533.

CASE TRACTOR 1 new case, 12-20; will trade for 5-ton truck or 5-ton 6x4 Reo. See REX S. CLARK, 628 S. Hill.

VARIOUS TYPES TRACTORS Used & rebuilt, moving shop, priced low. 1114 E. LOS ANGELES ST.

HOLT 45, in good condition, very reasonable. 114 N. Los Angeles.

PETS—LIVE STOCK

HORSES, MULES, CATTLE—Goats for Sale, Exch., Wanted

Horses and Mules

FOR RENT—Good work mules, any number you want; also good single and double broke rollers, dump wagons, graders & water wagons. Office & yard, San Fernando Rd. & Broadway, Glendale 1388-W. Phone CA. 0241.

CLUB SALES STABLES For sale or exchange, always a nice line of gentle saddle horses, saddle horses, polo ponies, Shetland ponies & carts. Also a few mules. 2047 E. 25TH ST. ADAMS 1524.

3 AND 5 GAITED SADDLE HORSES FOR SALE. 2105 E. 26TH ST.

POULTRY AND SUPPLIES—Fixtures, Supplies, Etc.

Poultry and Poultry Supplies

1200 W. L. pullets, 3, 4 & 5 mo. old, 4 milch goats. Red Carneaux pigeons. 1½ mi. pstr. good watch dog, will sell all or separate. To be sold at once. Apply 6515 KESTER ST. cor. Van Owen, Van Nuys, Cal. Near car cit. line.

POULTRY WANTED. ALL KINDS. Will call anywhere. STAR POULTRY, 1741 E. 41st st. AD. 6054.

POULTRY WANTED. All kinds. Will call anywhere. CITY POULTRY, 2923 S. Hope st. WE. 6645.

WANT mammoth bronze turkey eggs & toulouse goose eggs. 6646 E. FLORENCE AVE. DO. 6698.

200 W. L. pullets, 10 mo. McFarland strain, 224 W. 32ND ST.

5000 REDS, 1&c Catalog, Cook Chick Ranch, 1727 Valley Blvd., Alhambra

Rabbits, Hares, Etc.

RABBITS, all breeds, bucks, bred does, $2.50. Guar. 10325 E. Western

HUTCHES, Factory open Sunday, 2044 Long Beach av. nr. E. 19 st., L.A.

PURE-bred Amer. white for rabbits, bucks & does. 5243 W. Washington.

PETS AND SUPPLIES—For Sale, Exchange, Wanted

Birds

CANARIES, $5 up. Finches all kinds. Johnson's 5818 Carlton Way, Holly.

Dogs

GREAT DANES Greatest friends, protectors of the home. Companion for children. Fine puppies now for delivery. Harlequins (black & white) Fawns & brindles. Pedigreed, registered, guaranteed. 2800 Glendale Blvd. Grace ave. GR. 1647. FRANCIS X. BUSHMAN.

DOGS BOARDED CLIPPING BATHING—STRIPPING All breeds for sale. WARWICK KENNELS, Hawthorne. Ph. DR. 6295 or Hawthorne 86.

GERMAN POL. SHEP. GREY WOLF 16 mo. Graustein stock. Highest type, exceptionally intelligent, trained, every quali. of $1000 type. Sac. $200. 4231 Van Buren Pl. VE. 8821

WIRE hair fox terrier female puppy. Pedigreed. $25. 449 PIONEER DR. Glendale. Phone Glendale 1568-W.

RED Chow puppy for sale, 5 mo. old, female, $20. 122 HAMPDEN TR. ALH. 2740-J.

FOR SALE — FAMOUS DOGS. (PEKINESE) 2307 N. VIRGIL AV. PHONE 1956850.

ROBERTSON FOR DOGS— Pasadena and Hollywood Colorado 2222 and GRanite 1282.

WANTED—Good home for thoroughbred Collie dog, female. Splendid watchdog. AL. 2857.

BOSTON terriers, ped. Male & female. 466 N. Beverly Dr. Ph. CR. 8640.

BEAUTIFULLY MARKED BOSTON terrier puppies, ped. WE. 6546.

WIRE-hair fox ter. puppies, 46 N. Grand Oaks av. Pasadena. Col. 1897

REAL ESTATE

HOUSES—For Sale

Miscellaneous

RIGHT downtown, 8-room modern house, $14,000. 1338 WALL ST.

HOUSES—For Sale

Miscellaneous

$22,500 LOOK AT 826 SOUTH OXFORD A REAL WILSHIRE SACRIFICE OPEN TODAY 1 TO 4 ONE BLOCK FROM WESTERN TWO BLOCKS FROM WILSHIRE

A close-in, beautifully located 12-room English home surrounded by residences costing $40,000 and $50,000. There are 4 bedrooms & a sleeping porch. Lower floor has living, dining, breakfast & sun room, charming kitchen, butler's pantry and maid's room and bath.

Oxford street is now cut through and West 9th st. car line is being extended to Western ave.

Lots of room for magnificent garden or tennis court. This is one real bargain. Look it over today. OR CALL MONTROSE.

READ THIS AND THEN GET YOUR CHECKBOOK. 10-room stucco residence on Catalina. 4 bedrooms, unit heating system. Red tile roof, double garage. Lovely trees and shrubs. High ground. Beautiful view. The lot is 90x150. A bargain at $13,500. CALL MR. TOM DONAHUE.

JAMES J. DONAHUE Wilshire, corner Western. DR. 4951.

SOMETHING NEW IN HOMES

If you are looking for a well built, well planned, reasonably priced home, you should see the 10 room English type house we have just built at 170 S. HIGHLAND AVENUE. The rooms are all large and there is ample wall space for your dining room furniture and for twin beds in each bedroom. On one side of the entrance hall, with circular stairway and wrought iron railing, is the living room with library and brkfst. room in rear. Opposite is the dining room with pass pantry to kitchen, the laundry, maid's room and bath.

Upstairs there are four large bedrooms connected by two colored tile baths with showers, and 7 closets. Sleepers now being put in on Highland. GEO. B. PRATT, Builder. WH. 6513.

FORCED SALE (FORECLOSURE) LITTLE PAYMENTS LITTLE PRICE

Two beautiful new modern solid concrete homes, each on separate large lots, each bedrooms, tile bath with breakfast nooks, Fireplaces, tile sinks, solid concrete garages. Restricted district 4½ MILES FROM CENTER T. & E. East side. If you see these homes you will want one. See MR. HEFNER, cor. Atlantic Blvd. & Telegraph Road, Bandini Miracle City.

THREE-ACRE ESTATE, one-third mile from 5-cent fare and 20 minutes to L. A. business center. Grounds all fenced and set to trees. New 11-room English manor house, elegantly furnished, also big garage with servants' quarters above. Two additional residence sites with $15,000 each can be utilized without detriment to present improvements. Ideal for family group or one wanting close in home with grounds which can easily be made handsome. Let us city. Full particulars and photographs at our office. Call for Mr. Eddy.

PHILLIPS & REAM. 749 N. Western ave. GL. 2181.

$14,500 OPEN FOR INSPECTION DAILY TWO-STORY ENGLISH HOME 6198 MARYLAND ROAD

A 3-story house, stucco home with 3 large bedrooms and 2 tile baths, living room, dining room and kitchen on first floor, maid's room and bath, servants' quarters, including artistic leaded windows, Sanitas walls and porte-cochere. See Mr. STEELE at

HENRY DE ROULET CO. Corner Wilshire & Western. DU.4400

WILSHIRE DISTRICT Only $12,500, easy terms.

Excellent house of 6 good rooms on corner lot within 3 minutes' walk of W. 23d st. and Western ave. Corner lot in same neighborhood, of no greater value, held at $25,000. The lot on which this house stands is unrestricted. The price of $12,500 is not only a bargain but a sacrifice.

R. R. CRABTREE. 4415 W. 2nd st., at Western ave. Phone DRexel 8486.

BUILDER MUST SELL 1019 BAY ST., SANTA MONICA

I have five new, modern, stucco, English & Spanish-type 6-rm. houses. All have full tile baths, fireplaces, Dbl. garages, Sprinkling systems, Lawns put in, Hardwood floors, 1½ blks. from largest school in Bay Dist., 7 blks. to ocean. These homes are without a doubt the best buys in So. Calif.

COME OUT AT ONCE. LOOK THEM OVER. Owner leaving state. Will sacrifice property. One block off Lincoln Blv.

WE CLEAR YOUR LOT AND BUILD YOU A FINE HOME

Provided you have a satisfactory equity in a favorable lot. Not exceeding $3000 or more—we will clear your lot for cash and build you a fine home (costing $6000 or more) from any of our exclusive plans, designed by leading So. Cal. architects. Come in and let's talk it over. Bldg. Dept. LINCOLN MORTGAGE CO. 825 S. Spring st. Tel. TR. 4806. Ask for Mr. Frerix.

$500 DOWN PRICE $7450

Beautiful semi-English stucco on Rimpau Blvd. Has six rooms and ready to occupy. 12x18 garage, lawn in front and back yard; all fenced and lots of expensive shrubbery. For further information call MR. ADAMSON, Trinity 0951. Will arrange to show day or evenings.

NEW HANCOCK PARK HOME BY OWNER

$20,500. $9000 down. 9 large rms., 2 baths, 2-car gar. Porte cochere, all tile roof. Beautiful residence section. Terms to suit. 2nd floor has 4 large bedrms. & 2 baths. Baths have separate showers & colored tile wainscoting. Sanitas work thruout. 13-16 in. white oak floors. Built from the foundation to the roof to meet the severest criticism. HO. 7405.

OPEN FOR INSPECTION 928 S. HAUSER BLVD. ENGLISH MASTERPIECE 7 rooms, 3 bedrms., 3 baths. Unit system of heating. Sprinkling system. High east front lot. This gem of a home is just completed. Open 1 to 5. Call DU. 5941 eve. & 9th. or MRS. BRIGHAM. See BURTON & CO. WESTERN AVE. AT 10TH ST. EM. 9171.

ON GRAND AVE. Between 38th & Santa Barbara ave. 9-room house, newly painted & in good condition.) Lot 60x140. Good home or rental property on the market at a special low price for a few days. No trades, no commission. Have $3000 equity mortgage due in about 2 years, $7500, 7%. Phone before 10 a.m. for appointment. MU. 3255-J.

$12,500 TERMS $12,500 OWNER'S SACRIFICE

Beautiful new 7-rm. Spanish stucco, 2 baths, canvas hand-de-walls, furnace, mahogany trim. 707 Wilshire. Sewer. 847 S. GENESEE ST.

A TRUE SPANISH HOME A two-story 8-room house with two baths. Price $14,750. In this home you will find the newest in the builder's art. For appointment, call MR. LEWIS, at OXford 1187.

MY RANCOCK PALATIAL HOME On Las Palmas Bo. 3rd st. 10 rms. 4 beautiful baths. New. Sell reas. Will consider smaller home or some lot as part. Owner, MR. MALONE. Ft. 1233. Eve. WA. 6320.

$1500 CASH 4 rms., 2 baths, nr. Western & Melrose, hdw. floors, etc. Garage. Real bargain at $5000. Phone HOWARD ROBINSON, 650 N. Western ave., HO. 5245.

MUST SELL AT ONCE. $500 down. English bungalow, 2 bedrooms, garage. $4500, easy terms. 5110 Prescott ave. GA. 5127; eve. GA. 5110.

A WONDERFUL piece of property suitable for hospital or sanitarium. 9-rm. house, lge. grounds, $15,000. DO. 1824.

ARTISTIC new 5-rm. English stucco, strictly modern, 2-car garage, ½ A. fine for chic & rab. $7500, easy tms. 1748 Cordelia ave. Arcadia. GA. 7116

WHY WAIT A MONTH ON YOUR ESCROW? SECURITY TITLE COMPANY, 108 N. Broadway, LA. 3726. 3 DAYS' ESCROW SERVICE.

SACRIFICE! $28,000, 11-RM. RES. Lot165x200. S.W. cor. S. Orange Grove ave. & Arlington Drive. Ph. Owner, STERLING 1460, Pasadena

MOD. 3-room bung., garage, $2600, easy terms, or $1500 cash will take my $1900 equity. MUtual 7781.

$375 DN., 6-rm. stucco, tile bath, dbl. gar., hr. car & stores. Bal. like rent. 194 CUDAHY, Walnut Park.

5-RM. stucco, new, garage, fine location, 5c car; $2950, terms. Must sell. 4139 Pasadena ave. GA. 5161.

HOUSES—For Sale

Miscellaneous

HANCOCK PARK DUPLEX, $27,500. (Orange Dr. at Third st.) 7 rms., beautifully appointed, canvased walls, 2 bedrooms, 2 tiled baths, 2 patios on each floor. $7500 cash will handle or submit vacant lots. See Goforth. DUnkirk 2650.

COLONIAL HOME, $30,000. (Near Windsor & Wilshire Blvds.) 9 huge rooms, 4 bedrooms, 3 baths. Large lot covered with trees, shrubs & flowers. Some trade, prefer country property. See Goforth. DUnkirk 2650.

INVESTMENT HOME. $36,000. (Corner near The Ambassador.) Lot 75x185 with 8-room stucco home, 4 bedrooms, 3 baths. See or call Mr. Goforth. DUnkirk 2650.

AMBASSADOR HOTEL OFFICE. THE FRANK MELINE CO. Exclusive Agents.

MUST BE SOLD 9-ROOM HOME, $10,000. 1½ BLOCKS OFF BUTLER BLVD. & WESTERN AVE.

Just think of it being possible to buy a 7-room home on a lot 50x146 in this wonderful location, with high ground, unrestricted and suitable for a 4-story apartment. If you want a real snap see Mr. Handley. Call Mr. Bandlin, ME. 2175.

THE FRANK MELINE CO. 301 N. Western Ave.

$12,500 $12,500. OWNER LEAVING FOR NEW YORK. MUST SELL IMMEDIATELY

8 rooms, 4 BEDROOMS; den; breakfast room; tiled bath; BASEMENT AND FURNACE. The house is finished in SOLID AFRICAN MAHOGANY and in good condition, but needs a little paint.

The lot has a 60-ft. frontage, is Zone B and worth $10,000. Wonderful yard with rose garden, large shade trees and beds of beautiful flowers. It is a real home and a splendid investment.

GLENN & SMITH. 633 South Western ave. WA. 9371. Phones: WA. 7274.

HOLLYWOOD SPECIAL COMPLETELY FURNISHED Owner leaving, must sacrifice this Italian gem of 12 large rooms, 5 bedchambers, 3 baths, ballroom, sun room, roof garden, oriental rugs, hand carved furniture. Large grounds exquisitely landscaped. Wonderful view. For appointment call Nell H. Flanagan, DU. 5418. AMBASSADOR OFFICE. THE FRANK MELINE CO.

SEE THIS BEAUTY!—Dandy little stucco bungalow, large airy rms., hardwood floors throughout, cozy little three-room rental in rear. Lot 40x145. Easy terms. Close to schools and transportation. This is a knockout. Cost $6200 to construct this home and they the lot. Your sacrifice at $5000. With easy terms. HINTON REALTY CO. REAL-TORS, 417 S. Pacific Blvd., Huntington Park.

LAUGHLIN PARK HOME Beautiful residence with 4 bedrooms and 2 baths. Patio with fireplace. Beautiful landscaped garden. Wonderful view. Bargain for quick sale. Call Mrs. Bangster, DU. 2688. AMBASSADOR OFFICE. THE FRANK MELINE CO.

WONDERFUL BARGAIN Home and furniture cost $40,000. Will sell to close estate for $25,000 or if you don't want the furniture we can deliver the house for $22,500. Beautiful 2-story English residence, New Windsor Square dist. 8 rooms, 3 baths, high terraced lot. Easy terms; real sacrifice.

CLINCH & THURTLE Western ave. at Fourth. DR. 2369.

SOUTH OXFORD OPEN DAILY 2 TO 4 P.M. This property is being sold to close an estate. It has 3 bedrooms, maid's and chauffeur's quarters. Walls canvased throughout; mahogany and gum woodwork; unit gas furnace, full basement. Drive to The Ambassador and OXFORD, then one block south, or phone GLENN & SMITH, 633 S. Western ave. WA. 9371 or WA. 7274.

5-ROOM BUNGALOW $7850 Beautiful bungalow, 5 bedrooms. Large lot, double garage. Modern to the minute. Only $1250 down and $50 mo. Call Mr. Lewis, DU. 2650. AMBASSADOR HOTEL OFFICE. THE FRANK MELINE CO. Exclusive Agents.

NR. LARCHMONT-BEVERLY BLVD. Owner actually losing $3500. $10,000.

Beautiful home with 3 bedrms., ideally situated on east front terraced lot, just one blk. from Larchmont & R. car. Owner paid $12,500 a short time ago, but must take less and is ordered immediately to move. DIPPELL-WALLACE-BERMANT 241 No. Larchmont. HE. 7310

WILSHIRE-Fairfax district, builder will sacrifice 2-story, 6-room Spanish type bungalow, 3 bdrms., 2 baths, separate shower, unit heating system, garage, lot 50x150, fine decorated and hardwood floors throughout. 10-year first mortgage, $5500. $1500 cash, balance $50 mo. Must be sold. Owner has moved to suit purchaser. Located at 4506 Drexel ave. Owner on premises. 24.

$3500 UNDERPRICED LARCHMONT DIST. SACRIFICE $9500 will buy this $12,500 bungalow of beautiful DAVENPORT BOULEVARD. Colonial design; 6 rooms and sun room; tiled bath; all rooms panelled. WONDERFUL yard and GARDENS. This is a buy.

GLENN & SMITH 633 South Western ave. WA. 9371. Phones: WA. 7274.

2% net income on duplex. We consider this property worth anyone's investigation, whether as investment or speculator. 2 units of 7 rms., 2 baths, 3-unit furnace each. Convenient to car line. Price reduced to $21,000. $6000 cash will handle. Call Mrs. Gardiner with

FORD & BARKER. DUnkirk 1900.

REAL BARGAIN Westwood, beautiful English stucco home, 7 rooms, big living-room. Real fireplace. Tile bath and kitchen. Near Wilshire Blvd. and University site. Must be sold. $10,000 underpriced. $5750. Call OX. 5911 between 7:30 and 8:30, Tuesday, Wednesday & Thursday evenings only.

THE BEST SMALL 2-STORY Colonial house in Wilshire for $16,500, and we can prove it. 7 rooms and 2 baths. Beautiful, 75-foot lot. 2-car garage. 2 short blocks to Wilton Place school. Fine neighborhood. See Mr. Phillips.

THE HENRY DE ROULET CO. Wilshire at Western. DUnkirk 4400

$500 Your opportunity to own a Beverly Hills Bungalow. Open 1-6 Daily. 6 rooms each. English type, $29 and $35 a Rm. Call MRS. BRIGHAM eve. DU. 5941 or BURTON & CO. WESTERN AVE. AT 10TH ST. EM. 9171.

WILSHIRE DIST. CORNER $1500 CASH NEAR BEVERLY & WESTERN

6-room bungalow, 50 ft. frontage, Just the thing for apt. site with lot 150 ft. carrying 2 rooms. See me at once. Mr. Hamilton.

PHILLIPS & REAM. 749 N. Western ave. GL. 2181.

AUCTION Thurs., June 10, 2 p.m. VA. 4561 4945 Barstow, near El Sereno. 2-room stucco bungalow. 2 lots 50x150 each. Your own price, terms if desired. Willis Land Co. G. M. Banks, Auc.

HOME BUILDERS will build a home on one of my lots to suit you or build it yourself. I furnish the material, you pay like rent. Start today. Mr. Smiley, 3228 Black Bldg. TUcker 7370.

OWNER'S BARGAIN SACRIFICE Nearly new stucco home, tex. living-rm., bedrm., bath, kitchen & nook, screen porch, dbl. gar., small dn. pay. Bal. like rent. 6722 2ND AVE. Owner, WA. 3499.

NEW Spanish bung. 7 rms., 2 baths, unit heat, large lot, 1 blk. Melrose, close to schools, transportation, stores. $13,500; underpriced. Owner, 407 N. GARDNER. HO. 7365.

10-ROOM house, well located in So. Wilshire district. Large lot, 82x150. Splendid investment, can be bought right. SCHNEIDER, EM. 8258

3-STORY 8-rm. house, bet. 1 & 2, St. Andrews. $12,000. Terms. Lot alone worth price. WA. 2313.

274 CLOVERDALE BEST BUY IN LOS ANGELES O'CONNELL & WHITE. FI. 4647.

WILSHIRE, NEAR 3RD & KINGSLEY 6-room home. Bargain at $12,500. BARKER. WA. 1932.

West and Northwest

W. HOLLYWOOD beaut. 8-rm. bung. Large living rm. 4 bdrms., 2 baths. 1247 Kings Rd., owner. HE. 8164.

A REAL home at a sacrifice. Look at 1633 S. MANSFIELD. WH. 9696

6-RM. beaut. new mod. bung., terms to suit buyer. Owner, WH. 1296.

HOUSES—For Sale

West and Northwest

SACRIFICE!

Large six-room bungalow in Hollywood; 2 bedrooms, large sleeping porch, cement basement, dble. garage, Lot 50x150 unrestricted. Could sell furnished. Write or phone, Mr. Moore, 205 Lane Mortgage Bldg. TRinity 5971.

CLOSE TO WILSHIRE BLVD. 7 ROOMS, $750 DOWN, BAL. $3500

Real buy in exclus. Wilshire-Fairfax tract. New Span. type res. 2 large bedrms., tile bath, shower, sink. Dbl. gar., lawns, shrubbery all in. Open for inspection.

J. M. CLOSE, Owner. 241 N. Westmore. HE. 3117.

$195 CASH $1950 PRICE $25 PER MONTH

New 5-rm. corner stucco bungalow & gar. 2 bedrms., tile bath, sink, shower, corner lot. Well worth $1950 more. Builder must sacrifice. 2001 W. 48TH ST.

PRICE $36?5. $500 CASH Let me show you this dandy little home. Just what you have been looking for.

4-rm. mod. stucco, almost new. 2 bdrms. b.-w. firs. in 50th st., nr. Western. C. C. JOHNS 1659 W. Manchester. TH. 2901.

OWNER MUST SELL AT ONCE— New six-room stucco bungalow, ¼ blk. off Washington Blvd., near schools, markets and transportation. Small payment, bal. $40 per month, including interest. Owner, 728 W. 8TH ST. BR. 5779.

MONEY TALKS See this 6-rm. home near Vernon & Western, one of the good ones. Must see; sig 45-ft. lot. $7750. refused $8500. Apply 3727 W. 48 ST. UN. 4215.

5-RM. mod. $50 dn. $30 mo. Near school & M car. 5711 S. Broadway.

East and Southeast

5-RM. mod. stucco. Gar. Sac. quick sale, $26 EAST 73RD ST.

North and Northeast

PUBLIC SALE Furnished 4-room house, two sleeping porches, double lot about 94x114. Thurs., June 10th, 2 p.m. 846 W. AVE. 45. Open for inspection. LENNERD REALTY CO., W. O. Frank, Auct. AX. 0916.

FOR SALE—4-room cottage, modern, goodsized lot, 50x150; price $2650, cash $350, $25 per month. CA. 3951.

HOLLYWOOD—For Sale, Ex., Wanted, To Let

NO CASH

Only monthly payments will buy this unusually attractive 6-rm. new Spanish bungalow; large living-room with studio window, barrel ceilings, rough plaster hand painted walls, real fireplace, sunny bedrooms, large sewing kitchen. Large lot. Near Fairfax High & grade school. $2000 underpriced at $6750.

THE FRANK MOREHART CO. 7613 Melrose ave. GR. 4090.

BE SURE and see this beautiful Spanish house. Your better judgment will tell you it's a buy. Owner has three large elegantly decorated rooms, hardwood throughout, hand-made genuine tile, electrically equipped dishwasher & garbage, patio, fish pond, beaut. flower garden surrounds house. Excel. view, conveniently located. $12,500. Terms. Only $1500 cash. Terms arranged. See J. L. HENRICK, 2490 N. Beachwood Dr. Phone HE. 8111.

ON ORANGE GROVE AVE. Near Hollywood Blvd., is located one of our best buys, an 8-room 2-story house, lot 100x150, beautifully landscaped lot. Total price $23,500. First mtg. $10,000 at 6% for 4½ yrs., and small cash payment will handle.

See Mr. Hauser. TAFT REALTY CO. 7800 Hollywood Blvd. GL. 5503.

MOTION - PICTURE PRODUCER'S HOME. Beautiful 6-r. stucco. West Holly. pr. Fountain & Du Pont. Hdwd. firs. fenced, beautiful shrubs, lawn, front & rear, including rubber tree, cacti, palms, etc. This is a gem. 6 months. Price only $10,500; terms.

HERBERT CLAIBORNE. 8201 Santa Monica Blvd. HE. 8893

OWNER'S SACRIFICE. Spanish home in HILLS, located in highly restricted close in Hollywood district. All improvements, city view, 4 rooms, very artistically finished. For quick sale can be had for $7250, $1500 cash, balance like rent. This is not a steal, it's a gift. Phone GILBERT MILLER, suite GL. 6355, days HO. 1344.

LOS FELIZ HOME $9500

North of Franklin, near Vermont Ave. five-room bungalow, on lot worth $7000. New decorations throughout, and in good condition. One of the best bargain in the district. Only $9500. Call MR. PERRY, OL. 5421.

WILL trade for clear smaller home or building site, 7-room Spanish home, 2 baths, tiltelite, finest view, beautiful yard, fruit trees, easy terms, close in. Perfect arrangement. H. W. McQUAID, 3341 All View Terrace, Hollywood.

5-room stucco, dbl. gar. Income property; nest door Hollywoodland. $7200, party runs. $2100 equity to buyer for $1500 cash or terms. $40 mo. incl. interest. A real buy, leaving state.

BEVERLY HILLS—
For Sale, Ex., Wanted, To Let

YOUR OPPORTUNITY
AN IDEAL HOME
for sale at $42,500
in the heart of
BEVERLY HILLS
Drive out and locate it this afternoon. Or
Phone Wilshire 4000
Monday a.m. for appointment
TRUSLOW & TRUSLOW
Beautiful home, fruit trees, lot 100x150, $15,000. Will consider exchange property. Owner, 1000 Rodeo rd.
YOUR OPPORTUNITY
FOR RENT, $-rm. home, best location, Beverly Hills. Phone BR. 4-rm. bungalow, $30. 1 block to car. 1240 Rodeo rd.
To let, $200, fine home, 6 rms., sleeping porch, garage, yard, etc. 511 N. Rodeo rd.

GLENDALE—
For Sale, Ex., Wanted, To Let

RIGHT DOWN TOWN
DANDY 4-ROOM HOME
TOTAL PRICE $4250
6 blks. to Brand & Broadway car. Cash $1000. Balance $35 per month. Full price $4500. Possession. Call owner, 1220 E. Broadway.
H. H. MOTHERSHEAD CO.
202 Security Bldg. Glendale 1
Sunday, Glendale 2-0-1-W.
OWNER MUST SELL
ONLY $1500 CASH
Choice building lot, one of the best locations in the city, level, ready to build on, close to car; view home will rent for $75 per month. Price $4500. Terms. Owner, 1000 W. Broadway, Glendale 2650.
$4500—New 6-room home in best L. A. Lorraine Irving rent, $45. Double garage. Beautiful lot, high fenced rear; nice shrubbery; beautiful tile bath; stucco. Wired for radio. Will trade for Los Angeles income property. Owner, 1000 W. Broadway, Glendale 2650.
BUILDERS' BARGAIN
$4875 Complete to call $2 a month; new 5-rm. bungalow; new white enamel kitchen; built-in features; hardwood floors throughout; close to school & car. Always open. 1000 W. Broadway, Glendale 2650.
BUILDERS' BARGAIN
$4600, $500 cash
Right on Kenneth car line. White 5-rm. bungalow; hardwood floors throughout; Breakfast room with nook; tile bath; built-in features. Lot 50x150. Terms. Owner, 1000 W. Broadway, Glendale 2650.
MASSIVE NEW TUDOR HOME
STUCCO, waterfall effect; 6 rms., 2 baths, 4 bedrms., 2 garages; $17,500. Only asking $1500 cash. 1000 W. Broadway, Glendale 2650.
BEAUTIFUL 7-rm. bungalow; 2 bathrooms, electric refrigerator, etc.; close to car; $9000. Owner, 1000 W. Broadway, Glendale 2650.

PASADENA—
For Sale, Ex., Wanted, To Let

PINERY industrial site in Pasadena; $12,000 acquires four of choicest lots; 100 ft. deep; 200 ft. frontage. Property worth at least $1 to $1.50 per sq. ft. Right in the heart of rapidly growing district. For further information call at office of Lorraine Burbank & Vickery Realty Co., Cahill st. and Fair Oaks ave.
FOR RENT—Store, best location in Pasadena. Phone Fair 1-1-1.
FOR RENT—Store, best location in Pasadena. Phone Fair 1-1-1.
To let, $200, fine home, 6 rms., sleeping porch, garage, yard, etc. 511 N. Rodeo rd.

ALHAMBRA—
For Sale, Ex., Wanted, To Let

ACRE, cozy home, 256 Fullerton; chicken equipment. Small Main; terms. Owner, 1000 Main; terms. Owner, 1000 Main; terms. Owner, 1000

REAL ESTATE—
For Exchange

Houses

BEAUT. res. on large sem. lot, exclusive Windsor Sq. $40,000 clear, want smaller home or good income property. MR. WALLACE, DU. 1740

4 RM. mod. bung. 4 mo., sale or exchange for house or lot. TH. 0703.

Lots

IF YOU have a good clear or slightly encumbered lot in good locality I will trade a beautiful piece of property close to Wilshire dist., bringing in $1k per mo. Phone owner MOSS, HE. 2117. 7. M. CLOSE, 341 N. Western ave.

MUST trade my equity $500 in Lot W. Vern. dist. of Washington Blvd. What have you to offer? Address R. box 484, Times Branch.

SUB. lot, Melrose nr. Vine for what? 10 Rose lot, N. Holly. Blvd., on Commonwealth. Van Ness Inv., 5285 Melrose. GR. 7396.

CLEAR lot 100x186 to alley, west of Figueroa. Val. $5000. Take house or inst. prop. and assume. TH. 3193.

Business Property

WILL take home to $55,000 for 60-ft. Sunset Blvd. business corner near Alhambra Club. Value $75,000. This is the best bargain in Hollywood. J. A. FAUCHER, 4648 Hollywood Blvd. OL. 4604.

SUB. frontage Sunset nr. Western, 3 corn. on Beverly nr. Vermont. Rice Inv. Invest. Trade new apts. or flats. Home Realty co., DU. 2219.

CLEAR cor. 61x150, Main nr. Vernon, $20,000, on flat to $30,000 2nd Mtge. 1164 Midwy. 1164 Garland Bldg. TU. 4326.

TRADE or sell for cash, valuable close-in W. 11th st. front. For well located income property. Ph. 597-644

WILL trade equity on my 2-story brick bldg., N.E. corner Hillhurst and Avocado. OL. 1615.

Income Property

MAKE ME

PROVE THIS

JUST COMPLETED, 12-apt. BUILDING, 4 & 2-RM. MODERN, ALL-ELECTRIC, IN A SPANISH-ITALIAN RENAISSANCE FIREPLACED 3 BATH, INLAID HARDWOOD FLOORS, BEDROOM-LIVING FURNITURE ALL SPECIALLY DESIGNED BUILT TO ORDER FOR THESE APTS. SIZE OF LOT 100x165. 15 LARGE GARAGES. INCOME $21,600 PER ANNUM. WILL EXCHANGE SUBJECT TO $50,000 FOR ANY PROPERTY IN L. A. CO. OR U. S. A. THAT I CAN BORROW $18,500 TO $26,000 ON. J. M. HARDMAN, OWNER'S EXCLUSIVE AGENT, 6431 HOLLYWOOD BLVD. GL. 1902.

S.E. Corner 3RD & BERENDO

I want cash and will sell portion of the business lot 4rd st. west of Vermont, size 150 ft. on 3rd, 80 ft. deep. Joint escrow. Will sell for $40,000 or $42,000. $21,000 cash. $20,000 encumbrance, room for 8 stores. Best rentals. Bldg. plans now in. Courtesy to agents. RALPH B. FORD, 697 S. Western ave. DU. 1060.

JUST IMAGINE
HOLLYWOOD INCOME
2933 N. BRONSON AVE.
8-rm. duplex, 4-rm. bung., 1 gara. Lot 62x150, worth $15,500. Income $2400. Price only $25,000. Equity $8000. Want Antelope Valley or clear property anywhere for, or will pay $8,000 cash.

DOWNTOWN hotel, 108 rooms, 4-sty. modern, fully furnished, brick hotel and store bldg., 8 years old. Pr. $360,000, mortgage $180,000. Will take $60,000 cash and $120,000 clear trade city or country property. Call WADE & ANDERSEN, 600 Bank of Italy Bldg. VA. 1323.

FOR EXCHANGE—DOUBLE BUNGALOW, income $1200 per month. Equity $45,000. Straight mortgage. Want clear lots or bungalow, city or suburbs.

CHAS. UNDERHEAD
404 Johnson Bldg. Ph. VA. 2045.

INCOME property showing 21% on investment. Must be sold. Owner must let show this. Mr. Jones, 8226 Lemert Dr. COMER CO., 10451 Melrose Ave. HE. 1124.

CITY INCOME FOR EXCHANGE
FOR COUNTRY PROPERTY
SANTA FE REALTY CO.
6221 HOLLYWOOD BLVD. COR. HUDSON AVE., HOLLYWOOD.

FOR EXCHANGE—4-flat, R. of Alvarado, on Temple st. $30,500. Want 1927 car. GUARANTY, 412 W. 6th st. Hellman Bldg.

I WANT A RANCH

For my beautiful business lot, fine for $15,000, or will trade for some mountain to sell. TR. 3741, 6428.

INCOME $1111 mo., 2-flat stucco, Hoover district, $27,500, terms. $11,500 cash. 6-3 or 6-4. 1164 Garland Bldg. TU. 4326.

HAVE $40,000 equity in 12-unit court, 10 furnished, good location, well built, must sell this week. R. W. Owner, BOX 67, Glendale.

66-RM. apt. house close in. Always full. Rent $500. Net $250. Trade for business or equities. 1164 Garland Bldg. TU. 4326.

627 N. Vermont, lot 60x132 ft. 2 brick stores, mortgage $16,000, balance 1st & 2nd mtge. property. Pr. $27,500. Owner, BOX 67, Glendale.

WANTED, apartment, site to $15,000. Have L. B. apartment, $32,500, equity $12,000. Owner, 1164 Garland Bldg. TU. 4326. Times, LONG BEACH.

NE. 18th & Union, 6-flat & 1-rm. h. $26,500. Want inc. or cl. $12,500 cash. BEN BELL, 740 S. Bdwy. TU. 4322.

Suburban Property

FOR EXCHANGE, beautiful high class country residence, with caretaker's bungalow. Everything else complete, 5 acres, 1½ across, 12 miles out, cash value $28,000, less owner. 504 Byrne Bldg. TUcker 4212.

Beach and Harbor Property

SALE or exch. equity $8000, 5-room bungalow, Redondo. Cash. Owner, 1st floor, Redondo Realty Co., cor. Broadway & Pacific. BOX 885, Times Office, Long Beach.

6¾ ACRE fruit & chicken ranch, 6-rm. house, 1 mile W. of Gardena. R. WITHEY, 1000 111 Bus. Block, Bldg. 8-Ofcs.

WHAT have you for Hermosa Beach property? J. F. BUTLER, Rm. 1240, 111 W. 6th st., L. A.

Country Property

THRILLS OF THE CATTLE RANGE!

"THE GOVERNOR'S PLACE"

A FEUDAL BARONY

WANT CALIFORNIA
BAJA CALIFORNIA or BUST

$500 buttom lands, with a river of water. Contain $10,000 acres of magnificent range. Former owned and occupied by Major Governor of Nevada. Near two transcontinental railways and the Victory Highway. Postoffice and telephone on property. Appraised by bank and business experts. Price $350,000.

Will consider in exchange orchard, grain or ranch in Southern California or Lower California or Rent to full value.

Or might take 6th-size apartment building in Los Angeles, Long Beach, San Diego, Santa Barbara, San Mateo, Chicago or New York and assume reasonable first mortgage.

This advertisement is intended to appeal to the man or woman who really wants an honest-to-goodness ranch—not hit-giving, carefree, income-producing!

WHAT HAVE YOU?

R. B. Cobrey
807 Realty Board Building
Miami, Florida.

FOR EXCHANGE—76 acres in apples & peaches, in Ventura Co., 16 acres, 12 yr. old apples, big crop, 2 acres, 2 yr. old peaches, all under pipeline with plenty of water, bank loan of $25,000, 7 years to run. Bank appraisal of $10,000. Will consider vacant lot or house and lot of equal value, cor. OWNER, MR. RUTLEDGE, VA. 2201.

APPLE ORCHARD

10-yr.-old trees with 10,000 crop. Excellent water conditions. Altitude 4000 ft. Located on State Highway No. 1, from good town. Price $10,000, will trade or sell. Owner, GL. 2281, or write Rt. 10, Box 806-V

FOR EXCHANGE

Ten acres apples with cherry border, crop now on trees, domestic and water stocked, come quick to see cherries, might consider good inclosed car. R. FREEMAN, owner, Tehachapi, Cal.

25 ACRES grapes, peaches, bldgs. & other fruits to exchange for suburban home. 1164 S. Olive. HOPKINS, 1064 S. Olive. VA. 7864.

25 ACRES apples and cherries, one of best in So. Calif. Write owner, LLOYD MICHAEL, La Verne, Cal.

TO LOAN—
Money

Real Estate Improvements

HOME
OWNERS

WE FINANCE
WELL LOCATED HOMES
ON A 10-YEAR
MONTHLY PAYMENT
PLAN
As low as $10.45 per month per $1000. In amounts of $1000 and up. Smaller amounts in proportion.
WE ALSO OFFER
AN ATTRACTIVE
5-YEAR LOAN
LIBERAL APPRAISAL
Eliminate the expense of refinancing later, under less favorable conditions with additional brokerage.
WE ALSO MAKE
BUILDING LOANS

GUARANTY MORTGAGE CO.
719 to 719 Hellman Bank Bldg., Seventh and Spring Sts.
Phone MA. 2741.

DO YOU NEED MONEY
ON
YOUR VACANT LOT?
If So—See Us.
We specialize in loans on unimproved lots—business or home lots in Los Angeles county. Reasonable rates. Liberal appraisals.
We make loans on improved real estate and buy mtgs. and trust deeds.
Rothschild Mtg. & Finance Co.,
107 Hellman Bldg., 440 S. Spring st.
Phone MA. 1197. Eves. GR. 8-1-2-3

QUICK ACTION
FREE APPRAISAL
WE SAVE YOU TIME AND MONEY
5%—6%—7%
FOR LOANS STRAIGHT OR MONTHLY PAYMENT PLAN
UNLIMITED FUNDS
SECOND TRUST DEED LOANS
10% INTEREST—NO BONUS
WE CAN AND WILL HELP YOU
A TRIAL WILL CONVINCE
WM. H. WOLFERT MTG. CO.
1017 Rives-Strong Bldg. 9th-Spring
Trinity 2193.

WE LOAN
OUR OWN MONEY
ON REAL ESTATE
NO COMMISSION, QUICK ACTION
BUILDING LOANS
JOHN M. C. MARBLE CO.
519 SECURITY TRUST BLDG.
639 S. SPRING.
TELEPHONE MUtu. 1258.

MONEY TO LOAN
At 6% Interest on
Rated and unrated
stocks and bonds.

NATIONAL LOAN COMPANY,
Incorporated.
811 Stock Exchange Bldg.
TUcker 3793.

WE ARE LOAN CORRESPONDENTS
FOR THE PROVIDENT
MUTUAL LIFE INS. CO.
5½ AND 6% MONEY.
THE JOHN M. C. MARBLE CO.
639 SO. SPRING ST.

7% INTEREST
MONEY TO LOAN
ON BUILDING AND
IMPROVED PROPERTY
1% COMMISSION
DANIELS & WESTFALL
639 Edwards & Wilder Bldg.
Trinity 1666

UNLIMITED MONEY
FOR GOOD MORTGAGE LOANS
LOW RATE 5

THE GLENN W. SMITH MTG. CO.
214 Byrkwick Bldg. TR. 9491.
With International Life Ins. Co.

MONEY TO LOAN
1ST MORTGAGE, liberal appraisals. QUICK ACTION. TRUST DEEDS wanted. Let us save you time and money. We can and will help you. Funds for every type of loans secured by real estate. J. A. GUTHRIE, 1st V.-P. & Mgr. HOTCHKIN-HILD. 6263 Hollywood Blvd. E. 269. GL. 6263.

OUR OWN MONEY TO LOAN
5% FIRST TRUST FUNDS 7%
Prompt action. No appraisal fee. City or improved ranches.
Also 1st and 2nd mortgages in place.
S. E. BARNETT & CO.,
Hugh K. Walker, Jr., S. Rhea Barnett. 819 Detwiler Bldg. TR. 9976

WE BUY TRUST DEEDS.
Finance business and industrial buildings and purchase property deals. Refinance maturing loans on Monthly Payment Plan.
JESSE M. HAGANS
ANGELES MORTGAGE AND CO.
726 Pacific Finance Bldg. TR. 9121.

STRAIGHT THREE-YEAR
and
MONTHLY PAYMENT—MONEY TO LOAN
Any amount from $2000 to $100,000. Quick action. Rates reasonable. Mr. Poehl.
PACIFIC INVESTMENT CO.
617 Merchants Nat. Bank Bldg.

SEE US FOR REAL ESTATE LOANS before borrowing elsewhere. Repaid $10 per $1000 per mo., including int., or factor if you prefer. Combine mortgage and trust deed. No renewal charges as in 3-year loans. No appraisal fees. No bonus required for paying off loan.
THE WM. H. MARWOOD CO.
615 Title Insurance Bldg. TR. 9121.

NEW YORK correspondent will consider large loans and underwriting of farm stock and bond issues. 325 BROADWAY ARCADE BLDG. TU. 7126.

6¼-6½ LOANS—Mo. payments 1% of original payment loans, str. and building loans. Guardian Building Corp., 615 S. 4th st. MA. 7443.

WE make 6% loans to 60% of value of security. Residences, business or farms, here or in San Joaquin Valley. 501 LAUGHLIN BLDG. TR. 1323.

5%, 7%, 7%, 7%, 7%
PLENTY OF MONEY
TO LOAN
RALPH D. YOUNG, TU. 2216.
611 SUN FINANCE BLDG.

MONEY TO LOAN ON IMPROVED Real Estate, $25,000 to $250,000.
ROBERT MARSH & CO., INC.
300 Marsh-Strong Bldg. Loan Dept.

5% COMMISION ONLY!
Plan to complete your properties.
RALPH G. WOLFF CO.
FAber 1371. 742 SO. HILL ST.

MONEY to loan, 7% straight loans, also monthly payment loans. CLEVENGER BROS., 300 Central Bldg. TUcker 8954.

MORTGAGE OR FINANCE CO.'S
Commissions negotiated. New capital for financier. Address R. box 629, Times Branch.

MONEY ON HAND FOR MORTGAGES
Prompt action. Courteous service.
PREMIER MTG. & SECURITIES CO.
433 S. Spring st. BRoadway 1736

MONEY in various sums, lowest rates. Mtgs. purchased. Estate loans, 14 years. Wm. Johnson, 1118 Pac. S.W. Bank Bldg., 215 W. 6th. MA. 6369.

6% & 7% MONEY TO LOAN
QUICK ACTION
206 CENTRAL BLDG. TR. 8021

7% MONEY loaned for 3 yrs. Also second mtgs. trusts. 712 EDWARDS & KLOPPE BLDG. 4426.

UNLIMITED FUNDS TO LOAN
6 to 7% depending on property. Ph. BO. 7877, day or eve.

5-YR. loans, improved or for building. Low rate. Owner, BOX 67, Glendale.

2917 Van Nuys Bldg. TUcker 1200.

CHEAP MONEY TO LOAN
GILLETTE REALTY ORGANIZATION
324 Spring Arcade Bldg. TR. 3420.

5% AND 6% INTEREST
R. FRANKE, Loan Agent
2121 Wilshire (nr. West'n) DU. 1393

$25 C. R. Price, 691 Van Nuys Bldg. for other first or second loans. Also make building loans.

PLENTY OF MONEY TO LOAN—Mercantile, real estate, new rates. LEPPRIG, 1725 N. Broadway. GR. 8197.

$100,000 TO loan, 5%, 1st mtgs. also buy 2nd T. D.'s. CONWAY MTG. CO., 2914 W. Pico st.

PRIVATE money for mortgages & T. D.'s. Hollywood & Beverly Hills property, immediate action. HE. 0446

$10,000, $15,000, $25,000 and to $65,000 to loan on business property. L. ALDERMAN, 216 Grant Bldg.

MONEY TO LOAN
State Mutual Bldg. & Loan Assn.
132 S. Spring st. TRinity 0181.

I BUY conservative T.D.s, running from 30 to 36 Mos. Bring them to rm. 6, Mess. Br., 714 S. Hill.

WE make loans on vacant & improved city property & T.D.'s. 403 LANE MTG. BLDG. TU. 8964.

TO LOAN—$1200 to $2000, money ready. Ph. for appt. GR. 4266.

4000 7% BONUS ON
GOOD IMPROVED MR. 7988

PRIVATE money D. Z. AMESTOY, 919 Nat. City Bk. Bldg. VA. 6041

FINANCIAL

TO LOAN—
Money

Real Estate Improvements

MONEY TO LOAN
7% INTEREST
OUR OWN MONEY
$1000 TO $20,000
ON FIRST MORTGAGES
IMMEDIATE ACTION

We investigate property immediately without binding you with an application and if your security is satisfactory we will accept and close loan in 24 hours.

Courteous and prompt attention to all applicants. Our Paid-Up Capital and Surplus amounts to $1,500,000, and we always have money for good first mortgages.

AMERICAN MORTGAGE CO.
Frank A. Fish, President.
1047-49 S. Hill st.
Trinity 6181.

MONEY TO LOAN
BUILDING LOANS, MORTGAGES
TRUST DEEDS

We have a large amount of our own money on hand and we are looking for desirable loans on properties in L. A. and vicinity.

TORRANCE FINANCE CO.,
1008 Pershing Square Bldg.
TU. 8713. VA. 1966.

6% RESIDENTIAL LOANS

5½% ON 40% LOANS

3 TO 10 YEARS

PROMPT ACTION

WESTERN INVESTMENT COMPANY
1100-16 SAN MARK BLDG.
Trinity 8071.

CORRESPONDENT
NEW YORK LIFE INS. COMPANY

MONEY TO LOAN

Any amount. Reasonable rates. Quick action. Liberal appraisals.
We refinance your income property loans, combine your debts and remodel and refloor payments at low rates.
Mortgage Loan Department.
THE LANE-MELONE CO.
904 S. Hill st. TR. 6421.

BUILDING OR COMPLETED

Any type including bungalow courts, service stations, theaters, etc. Large loans preferred. quick action, outside towns considered.

ROBBINS, LITTLE, R. A. MAIN
413 Sun Finance Bldg. 6th & Olive
Phone TR. 6794.

5½% INTEREST

Insurance Funds

THOMAS MORTGAGE CO.
1208-11 Nat. City Bk. Bldg. 8646.
Financial Correspondent
Prudential Insurance Co.

6½%—BUILDING LOANS—7%
Also completed business residence, flats, apartment houses. Bond issues for larger projects. After investigation you will be pleased with our plan of financing.
W. H. PACKARD & COMPANY.
8946 West 6th st. PYtenyr 1256.

OWNERS CALL DIRECT
I want loans up to $50,000 on lg. home or business and up to $10,000 on residence properties located west of Vermont and south of Washington at 7%, straight mortgage, 3 yrs. Have $147,000 cash on hand.
W. L. EPLER, DUnkirk 1004.

WE CONTROL PRIVATE FUNDS
First 7% mortgage money now waiting for Hollywood and Wilshire districts.
MR. YORCE, with
A. J. WEDEKIND CO.
GL. 6121. OL. 6126.
4705 Hollywood Blvd.

BUILDERS OF HOMES
We work with home builders through our building loans and purchasing first mortgages and trust deeds with our own funds.
METROPOLITAN MORTGAGE CO.
Hellman Bank Bldg.
5th & Spring. TRinity 8211.

MONEY to loan on real estate first mortgages. Prompt actions. Courteous service. District west of Vermont and north of Pico gives special consideration.
BUILDING & LOAN ASSOCIATION,
Hollywood Blvd. at Ivar st. HO. 4211.

MONEY TO LOAN
For building and on improved property at current rates.
ASSOCIATED MORTGAGE CO.
612-616 Bank of Italy Bldg.
TRinity 8161.

I WILL LEND THE FULL COST OF CONSTRUCTION ON MONTHLY PAYMENT PLAN, PROVIDING I SELL DO THE BUILDING. PHONE Vandike 2296. DAYTIME OR BETWEEN 7 & 8 O'CLOCK AT NIGHT

PLENTY OF MONEY FOR
RESIDENCE LOANS
In sums of $2500 and up.
BUILDING LOANS
CONSOLIDATED MORTGAGE CO.
924 Washington Bldg. ME. 8293.

BUILDING LOANS & REFINANCING
$40,000 to $400,000.
See us for quick action. Liberal appraisals—55 to 70% loans.
EUREKA MORTGAGE COMPANY.
513 Story Bldg. TUcker 3734.

VACANT LOT LOANS

On lots north of Pico and west of Vermont. Rates reasonable. Loan direct.
BURTON & CO., EM. 9171.

6½% BUILDING LOANS—7%
Wilshire, Holly. or Hills districts served, 48-hour service. Any amount. Low, downtown loans. Private funds for T. D.'s. 7% to 8%. CORNER MTG. CO., 723 Security Bg. TR. 9249

WE CONTROL PRIVATE FUNDS
for mortgage on residence & business prop. Straight 5-yr. loans at current rates. No appraisal fee.
GRADLE AND GARD
804 S. Vermont. DUnkirk 9064

7% COMMISSION
On improved property loans. 1 yr. straight. Cheap rates, bldg. loans, farm loans. 10-yr. loans. Open 7 to 9.
1804 Com. Exc. Bld. TR. 6782.

5½% 5% INT. 1% COMM.
WELL LOCATED PROPERTY.
GA. 4136. DAY OR EVE.
WILLIAM MULHOLLAND.

MONEY IN 1 DAY
$100, $700, $800
Short loans on real estate or equities in vacant or improved property. 243 S. HILL.

ANY amt. $2000 to $25,000, on imp. property. W. WINES CO.
Rm. 1, HEAL Bldg. 7th & Broadway.

WE have $40,000 of private money to loan at 7%. Will accept small loans. See MR. BICKEL, Herbert R. Cornelius Co., 7001 Melrose Ave. HE. 7704.

MORTGAGES TRUST DEEDS
THE WILLIAM WILSON CO.
"Over 25 Years Best Service"
614 Pershing Sq. Bldg. VA. 2097

QUICK MONEY
Vacant and improved prop. loans. Trust deed loans at best rates. Mortgage Loan Dept.
HOTCHKIN-HILD CO.
Rm. 307 Fox Theatre Bldg. TR. 6276.

BRING IN YOUR PLANS
Secure loans immediately and commence building at once. No delay.
KITTS, 1125 Story Bldg.

MONEY FOR COUNTRY LOANS
See MR. OBEAR, with
ROBERT MARSH & CO., Inc.
300 Marsh-Strong Bldg. TR. 1121.

CLOSE and long term loans, 6½% to 8% on property & bldg. contemplated. MTG. GUARANTEE CO., 636 S. Spring.

CHOICE
REAL ESTATE LOANS
First and Second
621 SAN FIT. BLDG. GL. 2104.

ON IMP. CITY & COUNTRY, Los Angeles & outside cities, farm homes San Joaquin & Imperial Valleys. Chas. H. Hill, 304 Hollingsworth Bldg. 6th & Main. TR. 6781.

6% MONEY TO LOAN 6½%
Building or straight loans.
WE BUY CONTRACT
Pay cash for 1st mtgs. & T. D.'s.
GUARANTY MTG. CO.
412 W. 6th st. TR. 8946.

WE make & buy first mtgs. & T. D.'s
Pay cash for 1st mtgs. & T. D.'s.
PRIVATE MONEY, LOW RATES.
MERCHANTILE MTG. CO.
1437 W. 6th st. DU. 4218.

TO LOAN, $50,000 on first mortgages on Wilshire, Hollywood or Beverly. Call J. L. GRanite 1399.

$250, $35,000 for city loan. Money for improved property. 7% to 8%. 2nd T. D.'s. EVANS & VAN NUYS Bldg.

PRIV. money, 6 & 7%, on city or bldg. loans. Lockhart & Son, 721 H. W. Hellman Bldg. VA. 0815.

FARM, ranch and city loans, large amounts preferred. HOWARD, 4812 Lissner Bldg. TU. 8622.

LET me solve your financial problems for you. I specialize in lenders' loans, first and second. GL. 6130

MONEY in 24 HOURS, 5% to 7% on first and 2nd mtgs. A. J. CURRY 711 Grant Bldg. TU. 8548.

MONEY TO LOAN QUICK SERVICE
LA BONTE & RANSOM CO.,
5% N. Larchmont. GL. 2161.

PLENTY of money for straight or monthly payment loans. 7% to 8%. MR. WEST. ME. 8793. AX. 2067.

$600 FOR two 1st Wilshire-Fairfax sect. WELLS. MA. 1758.

PRIVATE money to loan to individuals. Agents don't call. TR. 7288

$13,000 on 1st mtg., 7%. Fl. 1612 nr 1242 Thomas. 709 S. Bonnie Brae.

$5000-$45000 to loan on nice homes or income property. HE. 2668.

$1150 OR more, 7%. City, TORIAN, 2358 E. Vermont. NE. 2944.

TO LOAN—
Money

Real Estate Improvements

BUILDING LOANS
Our own funds.

Our funds are available for your use in construction of any property in good locations. Our business is making 6 months building loans. Lowest rates.

At completion you or we can refinance. This our insurance connections we can loan 5½ and 6% money 3 to 15 years as low as 1% commission.

WALTER C. HARTMAN & CO.
439 Van Nuys Bldg. TU. 8971.

MONEY TO LOAN
$1000 TO $10,000
WE MAKE CONSTRUCTION LOANS
LOS ANGELES CITY
CONWAY & GLEASNER
1023 CITIZENS NAT. BK. BLDG.
BRANCH OFFICE, 947 N. Western.

QUICK
7% MONEY—7%
$5000 to $50,000 on STRAIGHT 3-YR. "BUILDING LOANS." Liberal Appraisements. Rate 7% net WEST L. A. or Ninth Addition. No Binding Applications. THE CALIFORNIA MORTGAGE CO. 104 Haas Building, TUcker 5811.

5½% BUILDING LOANS
on completed loans
WE BUY
TRUST DEEDS AND MORTGAGES
ALSO SPECIALIZE IN SMALL LOANS TO HOME OWNERS
UNITED STATES MORTGAGE CO.
606 Title Ins. Bldg. TU. 6878.

LOANS reparable in monthly installments like rent. Avoids renewal expense. Also semi-annual payment & straight loans on current rates. Second T.D. loans at 12%.
METROPOLITAN SECURITIES CO.
TU. 6416.

BUILDING LOANS
Houses, flats & apartments, built & financed on your lot if clear or nearly so. Immediate appraisal without charge or obligation. Courtesy to agents.
EUGENE WESTON, GLad. 7400.

WE MAKE
FARM LOANS, INDUSTRIALS, BOND ISSUES, BUILDING LOANS.
FIDELITY MORTGAGE CO.,
405 National City Bank Bldg.
210 South Spring st. VA. 8174.

GOOD loans wanted, lowest rates, no delay; no appr. fee. W. J. Randolph, 3616 S. NORMANDIE. EM. 4416.

WANTED, L. A. VACANT LOANS—Want at low rates. T.D.s at 12% Jos. Cohn, 525 W. 8th. TR. 9006.

CITY, suburban, beach loans. 643 S. West'n, R. 202. Ft. 2218

I HAVE $5000, 7%, 3 years, quick action. CAPRI, 1185.

$3000—FIRST note, FAber 1372.

Industrial & Commercial Loans

LOANS to manufacturers and retailers. We discount trade acceptances, notes and contracts. Inquire, TR. 6166. 713 NAT. CITY BK. BLDG.

On Furniture, Salaries, Etc.

DO YOU NEED MONEY?
IF SO, SEE US
We lend on furniture, household goods, pianos or store furniture, etc. Goods left in your possession. Call, write or phone. Prompt service. 107 Hellman Bldg., 350 S. Spring st. 107 Hellman Bldg., 350 S. Spring st.

QUICK money to people steadily employed. No indorser or collateral necessary. 403 Haas Bldg. 7th-Broadway.

FURNITURE loans, convenient monthly terms. 300 CHAPMAN BLDG.

On Diamonds and Jewelry

MONEY TO LOAN
DIAMONDS AND JEWELRY
LOWEST RATES OF INTEREST.
BUSINESS STRICTLY CONFIDENTIAL.
4 YEARS
IN LOS ANGELES
A. R. COHN & BRO.
3RD FLOOR PANTAGES BLDG.
7TH & BROADWAY.
LADIES' DEPT.

PROVIDENT LOAN ASSOCIATION, money to loan, diamonds and jewelry, lowest rates of interest. Business strictly confidential. Provident Loan Association 406 CHAPMAN BLDG., corner 8th and Broadway.

MONEY TO LOAN on diamonds, jewelry and other personal property, lowest rates, confidential, reference, leading banks & jewelers. LOWELL, 5th & Hill sts. ESTABLISHED 1905. MARKWELL & CO. 902 CITIZENS NAT. BK. BLDG.

CALIFORNIA COLLATERAL LOAN ASSOCIATION
Will loan more money on your DIAMONDS AND JEWELRY at 6% interest. Special department for ladies. ROOM 616 JEWELERS' BLDG. 6th & Hill sts. Phone TU. 1787.

MONEY ON DIAMONDS, JEWELRY
WE LOAN THE MOST, LOW INTEREST. BANK BEST. PRIVATE OFFICES. CONFIDENTIAL.
GOULDEN & CO.
211 Loew's State Bldg. 7th & Bdwy.

AUTO LOANS—
2nd Trusts

AUTO LOANS
LOW RATES—LONG EASY TERMS
CONFIDENTIAL. COURTEOUS.
BANK-LIKE SERVICE.
G. A. DONALDSON INVESTMENTS
1144 S. Main. TR. 2261.

L. N. KRAMER
206 W. 7TH. CORNER HILL
PHONE WEstmore 6206.
OPEN EVENINGS

MONEY WHEN YOU WANT IT
NO LOAN TOO LARGE
"No red tape. Step in our bank-like way."
AUTOMOBILE
LOAN CORPORATION
1801 Sunset Blvd.

LOANS MADE IN 5 MINUTES
We Accept Your Insurance
NO CAR TOO OLD
L. L. MIDDLECOFF, Mgr.
1121 SO. OLIVE ST.

MONEY WANTED—
Real Estate and Collaterals

AMERICAN MORTGAGE COMPANY
"Los Angeles Most Successful Mortgage Company"
1049 So. Hill st. Trinity 6181.

On account of the unusual demand for our 5% FIRST MORTGAGES, we suggest that you phone or write us for our present ratings for the amount you wish to invest!

$2500—5%. Large 6-room bung., 2 sleeping porches, 2 rear bdrms. $11 ft. 71st st. Lot 46x200. Val. $7000.

$75,000—5%. New 4-story A bearing, 24-apt. bldg. Fully modern bldg. 437-9 S. Kenmore ave. Lot 80x150. Val. $135,000.

$150,000—5%. New 6-story Class A 125-rm. apt. & hotel bldg. cor. Beverly & Benton. Lot 95.2x150. Val. $250,000.

WANT 1st mortgage of $1000, 10, on 6-rm. frame house, located Fedino, 4 blks. from Hollywood, value $14,000. GR. 1163. Howe & Haun Investment Co. 6622 Holly. Blvd.

$40,000, 2 TRS. 5%. Walnut Grove, value $130,000 FRANK C. CURRY, 402 Lane Mortgage Bldg. TR. 6546.

$5000, 7%, close in income property. Near corner Vermont & Fifth. Value $8x125, income $300, value $25,000. SINNETT, 452 S. Spring. TU. 2022

$504 DISCOUNT AND 5% OFF $25400 for 5-R. STUCCO. CLOSE IN. SOLD $5700. WED. A.M. 304 BLACK BLDG. MA. 9264.

$13,000 1st T.D., 2 yrs., 8%. Value $40,000. 5 ac., Western Blvd. High-ly improved. GRanite 4576. 7713 MELROSE.

$5000, 8%, owner's home, 7 rooms, on 80-ft. lot Western, 40x172. Val. $7500. SINNETT, 452 S. Spring. TU. 2022.

WANT $20000, 5% close in, new 6-rm. Value $25500. COLE, 6108 S. Vermont. TR. 10056.

$4500, 7% 2nd. South W. Double frontage, 2 dwls. Value $12,000. DIXON, 562 Garland Bldg. ME. 4823.

MONEY wanted, east side prop. 1st mtgs. preferred; 12% int. Call owner 11 1st. AN. 5923.

WANTED $2500 at 5% on 5-room modern bungalow and garage. Gifford, 5468 5th av. VErmont 3342.

$2500 AND $3000, new modern 6-room bungalow homes, best locations. S. L. ALDERMAN, 216 Grant Bldg.

$20000, 7%, on 10 A. in City Limits—Nr. Blvd. Val. $12,000. J. W. BRIDGE, 200 W. 8. TR. 4326

$6000, 1 NEAR Santa Monica Blvd. Vine st., $14,000 property. WA. 2401

WANT $3800, 12% T.D. on 857 Windsor Blvd. OWNER, 749146.

WANT to borrow $3000. Will pay 12% for same. Best security. Call 921803

$6500 on improv. bus. property, value $20,000. Principals only. HE. 3885.

WANT $2500 on Santa Monica cor. income property. HE. 2714.

$15,000, 5 yrs., 6%, 901 S. Lake. 4 brk. stores, lot 60x120. DU. 7472

MONEY WANTED—
Real Estate and Collaterals

$20000—6%. Southwest, just west of Western ave., 6-room stucco bungalow and double garage. Lot 50x154. Insurance $4000. Value $7500.

$22500—7%. So. Holt st., near Country Club. 6-room stucco and double garage. Lot 50x128. Insurance $4000. Value $8500.

$2750—6%. Greenfield ave., Westwood, near Santa Monica Blvd. New 5-room bungalow and double garage. Lot 49x131. Insurance $4000. Value $9000.

$3000—6%. Blackburn ave., Wilshire-Fairfax. 5-room bungalow and double garage. Lot 50x128. Insurance $5000. Value $12,000.

$3500—6%. So. Almont Drive, Beverly Hills. 7 rooms & double garage. Lot 50x127. Insurance $7000. Value $14,000.

$4000—6%. West 4th st., Wilshire-Fairfax. Large 7-room bungalow and double garage. Lot 50x125. Insurance $7500. Value $15,000.

$20000—6%. Gardner st., near 3rd st. 7-room stucco bungalow and double garage. Lot 60x110. Insurance $9000. Value $16,000.

$20000—6%. No. Oakhurst Drive, Beverly Hills. 12-room duplex and double garage. Lot 80x150. Insurance $9500. Value $30,000.

$20000—6%. Beachwood Drive, Hollywood, 16-room 4-family flat, 4-car garage. Lot 60x128. Insurance $15,000. Value $32,500.

$15,000—6%. Queen's Road, West Hollywood Foothills. New 5-room, 2-story residence in double garage. Lot 81x164. Insurance $15,000. Value $25,000.

Telephone and we will call at your convenience and show you any of these loans.
MORTGAGELAND MORTGAGE CO.
724 Security Bldg.
Trinity 7078

BUILDER
WILL SACRIFICE
2 TRUST DEEDS

Will sacrifice my profit on these well secured trust deeds in order to get control of cash for a new deal.

$2311—3 years excellent moral risk. A 7-room stucco house and garage with all modern features on valuable lot. Good substantial monthly payments.

$2000—3 years, a trust deed running to me by a client. A real bargain. $11 ft. 71st st. Lot 46x200. Val. $7000.

$10,000 1ST T.D. 1 yrs. 7%. Carthay Center. 2-story English residence, 8 rooms, 3 baths. Dbl. garage. Value $22,500.
MR. JACKSON. TUcker 9711.

5% DISCOUNT
on first mtgs. 8% for 2 yrs. on valuable 5-R. in best of location. GUARDIAN INVESTMENT CORP. 211 Van Nuys Bldg. TR. 7451.

WANT $30,000, 5 yrs., 1st mtg. Security: 108x135 ft. corner, intersection two major blvds. Value $81,000. Income $480 mo. PHONE EM. 6818.

$4000, 7%, security 1st mortgage, $12,000, unimproved industrial property. Goodyear tract, private party. Phone WA. 0618, between 12-3.

$1700—2—Bung. nr. Lankershim. Sold $3700.
$2000—2—Bung. 5th ave. nr. 36th. Val. $6500.
WELLS, 333 Bartlett Bldg. MA. 1178

WE can place your money on high class Wilshire property, either mtg. or T.D.
DYER & SON, Realtors.
624 W. Washington. RO. 2242.

WANTED, $2000 first mtg., 7%, secured by 5-rm. stucco, value $7000; private money only. MR. REEVES, 1164 Garland Bldg., 6th and Olive Sts. TU. 4326.

$10,000, 6%, 2-story 16-rm. home on Van Ness north of Holly. Blvd. 6x2 128. Value $26,000.
SINNETT, 452 S. Spring. TU. 2022

$7500 on 1st mtge. running 5 years. Hollywood residence property. Valued at $16,000. Call J. J. Sullivan, Sr., DR. 7169.

$3500, 6%, on owner's home in Hollywood on Huntley Dr., near Melrose, value $7500.
SINNETT, 452 S. Spring. TU. 2022

WANT $15,000, 5 yrs., at 6%, on mod. apt. house, owner's valuation $25,000. Will pay bonus. L. R. Davison, 2607 Dwight Way. Pico. BR. 2944.

$3500, 7%, on Beachwood Drive, north of Franklin, Hollywood, 50x150, with 5-rm. bung., selling for $5500.
SINNETT, 452 S. Spring. TU. 2022

WANT $4000 1st mtg. loan on highly improved ranch in heart of San Fernando Valley. 6625 SUNSET. HE 0839.

WANT $13,000 on 4-family flat, will pay 7 and 2. Also $6000 T.D. 1st Blair. TR. 3449.

FOR SALE—WILSHIRE MTGS.
LA BONTE & RANSOM CO.,
5% N. Larchmont. GL. 2161.

$6000, 6%. $17,000 Bev. Hills home. WESTERN AVENUE REALTY CO. 8448 West 8th st. DU. 6616.

$35,000, 7%, 3 yrs. SUNSET BLVD. CLOSE IN. TR. 9451. MR. GROVER. MO. 8899.

MONEY WANTED—
Real Estate and Collaterals

BIG
PROFITS
for
1 Man with $10,000
1 Man with $20,000
1 Man with $50,000

We have just purchased what we feel is the greatest real estate bargain that has been our opportunity to buy. We have a definite idea for making it one of the biggest income producers that we have ever known. This proof is in addition to its income-producing feature, has great future possibilities to one having the cash available and would like to come in with us on the ground floor or c

BUSINESS OPPORTUNITIES
Of Many Kinds
In Alphabetical Order

GAS AND SERVICE STATION on San Fernando Road, Glendale, choice location; well equipped. nine-year lease. Lease on lots alone worth the price asked. Owner detained in east has instructed us to sell quick. Price $6750. $2000 will handle. Might exchange for Glendale or L. A. property.
L. H. WILSON
1520 South San Fernando Road, Glendale 1551. L. A. phone CA. 1714

GAS station for lease. New superservice station, fully equipped. Battery shop & garage. Good opportunity to make money. No bonus required. Reasonable rent, very good location. Lease any term of years. OWNER, 10956 E. Broadway.

GAS station, Wilshire Blvd., stucco bldg. for lease; first and last 3 months' rent & buy stock. One of finest stations in South. Pumps from 500 to 600 gals. gas daily. 1311 W. 6TH ST.

GAS sta. & repair. Lease. Rent $85. $400 takes. 9402 LONG BEACH BL.

GAS stat., busy cor., long lease. Rent $65. Good bus. 4225 S. MAIN.

GENERAL STORE 90x. 1.945 acres, $2191.75; $438.35 down, balance 10 years, in industrial sectn. 150 families ready to trade now. R. A. TAYLOR, 621 S. Spring st. TR. 2044.

GENTS' furn. stock about $4500. Must sell this week, sacrifice at $2250 or best offer; buy this and make some quick money. See IRVING TURNER, 855 S. Los Angeles st.

GIFT shop—A dandy in good loc. invoices $1200. Sell for $400. 126 W. 3RD ST., Room 405.

GROCERY & MARKET, established bus. in Hollywood. Good reason for selling. Wonderful opportunity! Sacrifice for quick sale. PH. HO. 2539.

GROCERY estab. business. Good cor. 3 rms. adjoining. Daily average $95. Unusual opportunity. Ideal for married couple. 4520 Compton Ave.

GROC., veg. & meat mkt, adv. $125 daily. Rent reas. 5-yr. lease. $2700 inv. Address X. box 136. Times Office.

GROCERY, est. 5 yrs., trade for R.E. 15% less than invoice on stock. Owner Empire 9415. 4010 W. Adams.

GROCERY & meat, av. $2500 mo. good loc. & stock, cheap rent. Other interests. Own., 3020 Compton ave.

GROCERY & mkt., sales $80 day, with $1700, sell $1200. With trade. MEYER, 402 Wilcox Bldg., 206 S. Spring

GROC., meat & veg., $45 rent, liv. rms. No compet. Est. trade. OWN. 108 Maywood av., Mayw'd. DE. 9384

GROCERY & meats, N.W. Does $130 day. Rent $40. Sell at inv. 1311 W. 6TH ST.

GROC. & market doing $700 day. Will sell or trade. Invoice. 126 W. 3RD ST. R. 405.

GROCERY. Printed information free on over 50 GOOD buys, 4 trades. Grocery Fixt. Co., 412 SO. L. A. St.

GROCERY store, $2500, rent $50, living rms. Clears $400 month. See IRVING TURNER, 855 S. L. A. st.

GROC. & fix., liv. rm. & fur. Go. bus. $600 cash. $900 MAPLE.

GROCERY store, open front mkt. Gd. cash bus. Best loc. 5022 S. FIG.

GROCERY, must sell immed. Sac. quick sale, own. 123-A S. FIG.

GROCERY STOCK & bldg., $12,500 $4000 down. 2700 S. Cloverdale.

GROC., meat, & cigars. A-1 loc. Leaving L. A. Make offer. 1325 Sunset.

HARDWARE business, $8000; fine corner location, estab. 15 yrs., bargain for cash or exchange for property; also hardware store, $25,000. Owners made enough to retire. Consider exchange for what have you or income property. See IRVING TURNER, 855 S. Los Angeles st.

HARDWARE & electric shop, same locality 7 yrs., never changed hands. Rent $50. 1283 W. 6TH.

HEMSTITCHING & art goods. Est. Clears $180 mo. Rent $40. Inc. Wrong one, lady. 1620 W. 7TH ST.

INSURANCE business, running about $12000 per year in commissions. No time to look after it. Address X. box 141, Times Office.

LUNCH ROOM, BURY BLVD. LOC. Counter and booths. Fine fixt. Low rent. Long lease. Doing fine business. Big night trade. SEE PHIL BARGAIN. 11139 W. 7TH ST.

LUNCHROOM, extra good location, fully equipped, best business in neighborhood; barbecue counter and kitchen; some terms to right party. Address XX. box 132, Times Branch.

LUNCHROOM, N.W. loc. 4-yr. lease. Rent $70. Sales $50 day. Seats 28, counter, 1st-class equip. Complete in every detail. $2000 handles. MERRITT, 660 Hibernian Bldg.

LUNCH counter, 10 years, estab. Long lease, cheap rent, terms. Call after 5 p.m. at 1113 E. 2nd st. Ask for MR. ARNOLD.

LUNCH CIGARS, FOUNTAIN, average $10 day. Lease. Sacrifice, $700 cash. 127 BAKER AVE., Bell, Calif.

LUNCH rm., 12 stools, $250, $100 dn. Western, 1747 W. BLAUBON. VE. 7085.

LUNCH, soft drinks and groceries 2½-yr. lease. Rent $45. Net $280 mo. $1200. 1511 W. 6TH ST.

LUNCH rm., full equip. Busy blvd. Lse. at $35. Pay thr. rm. Own.'s price $225, easy terms. 2511 W. Pico

MAIL order business for sale. A good little money maker. Small amt. cash handles. Experience unnecessary. Call between 7 & 8 p.m., 1510½ N. VERMONT.

MANUFACTURING, GLOVES, $1500 monthly business, rent $75, long lease, complete equipment, full stock, same owner, 4 years, a wonderful chance for live man, $4500, terms. 601 HIBERNIAN BLDG.

MARKET for lease in new brick building, 32x70, next to high class drug store, 50,000 people in community to draw from. Good inducements to right party. 8212 CENTRAL AVE.

MARKET, completely equipped with veg., meat, groc. fixtures, $10 mo. for bldg. & fixts. 2560 Santa Monica Blvd. Biggest bargain in town.

MEAT market for sale or lease. Fine location in close by suburban town, adjoining Daley's Rock Bottom Store. Fine opportunity for good butcher to acquire his own business from the profits of the shop. No competition. Owner will remain in competitive party. Owner, 7114 HAWTHORNE AVE., Hollywood. HE. 6424.

MEAT MARKET FIXTURES
REFRIGERATORS CONTINUOUS
MEAT CASES BARGAINS IN REBUILT USED BOXES & CASES.
CITY REFRIGERATOR CO., 917th & ALAMEDA MU. 6466.

MEAT market, good location, good business, good rent, to right party. 1311 W. 6TH ST.

MEAT mkt., going busi.; rare op. Rent $25. Los Palmas cor. Fountain

MILLINERY business, stock, exclusive. Good lease. Best location on ave. in health. 1117 S. Western ave.

MILLINERY, good stock & fixtures; reasonable rent. 2002 E. 1ST ST.

MISFIT clothing & high-class gents' furnishings store for sale. Good location, cheap rent. 108 S. Spring.

NURSERY, finest loc. in Hollywood, valued at $4000, closing out, make offer. Must raise money for other business. Come out and see this. 6467 SANTA MONICA BLVD., 1 to 6 p.m. Exce. Holly. 0629.

OIL station, Brick bldgs., finest on Western ave. Clears $325 mo. $540 rm. 1311 W. 6TH ST.

ORANGE drink stand, have two of the best. Will sell one. Real bargain. 620 S. OLIVE.

PARTNER wanted to take charge of financial & office end of old established concern. Equal ½ int. $4250. Salary $360 mo. & profits. This is a bona fide bus. that will stand inv. 1005 S. GRAND.

PARKING station and sales lot, directly opposite Wrigley's million dollar ball park. Reliable party, five-year lease. No investment. Call at tire store, 3917 S. VERMONT AVE.

PARTNER, man with some money with or without service in new business, which promises to be a big thing; will pay from the start. Address X. box 191, Times Office.

PARTNER wanted, with services, no competition. Proven success. Patented articles. Investment secure. Sold to jobbers & dealers. $2000 required. TU. 8321.

PARTNER wanted for building material. Firm inc. $10,000, buys $1½ large amount of orders on hand & doing a steady substantial business. Books open. 1005 S. GRAND.

PARTNER wanted, old estab. business, married man who speaks Spanish preferred. Half interest. $4000, should clear over $50 per week. Address X. box 42, Times Office.

PARTNER, busy wash & motor spray rack. Will teach hustler. Good for $250 wk. $250 required. 1916 HOLLYWOOD BLVD. No agents.

PARTNER by 6-yr. estab. exclusive mfg. agents having some of best jobbers in So. Cal. Clearing $15,000 yr. ½ int. $10000. 1005 S. GRAND.

PARTNERS, $6500 cash buys ½ interest in est. manuf. business. Worth four while to investigate. Phone for appointment. VA. 2417.

PARTNER, pleasant, estab. Hollywood bus., gr. acct., $50 wk., on share basis, $250 necessary if worker. Small inv. 5843 Hollywood Blvd.

PARTNERSHIP—Downtown bus. firm (bus. mgr., exper. not nec.). Pays $400 mo. inv. and returns real. Must be well recommended. 513 W. 6

PARTNER with $300 for lunch room. Address X. box 134, Times Office.

BUSINESS OPPORTUNITIES
Of Many Kinds
In Alphabetical Order

PARTNER WANTED
Dairyman owning well established paying business can use more capital. Will take active man as partner. Five thousand dollars will secure half interest in business worth twenty thousand.
LICKER, 102 Consolidated Bldg., Los Angeles.

PARTNERSHIP for business man, to handle office or sales end of old est. business downtown doing wholesale & retail. Empire 4. Receipts $4500 month; investigate. 124 W. 4TH. Suite 402.

PARTNER wanted, $1250 required. Mortgage business and money secured. Pays $250 monthly, either silent or active. Address P. box 565, Times Branch.

PARTNER—Old estab. Window shade factory, grown, must have help. Will teach willing worker, doing big bus. Receipts can be doubled. Price $1150. Terms. 601 HIBERNIAN BLDG.

PARTNER. Satisfied $60 wk. to start. Can't depend on hired help. Holly. super service wash & grease sta. Small inv. get. Owner $5500 Melrose

PARTNER—Want man that wants to get in lumber business. See OWNER 1022 S. Eastern ave., Belvedere.

PARTNER, help start small mfg. bus. $200 req. 126 W. 3rd. R. 405.

POOLROOM, transfer corner. Owner says clears $200 mo. 8 tables. pool, 2 billiard, 1 snooker, 10-pumps 11's, cigar, candy cases, register. well stocked. $2500 handles. MERRITT, 660 Hibernian Bldg.

POOLROOM, restaurant, prosperous near by town; lease, cheap rent; 8 tables, 17 stools, fire bus., fountain. $7500 handles. 601 Hibernian Bldg.

POOL & billiard hall, 6 new tables, 4-yr. lease. Sacrifice for cash. 1311 W. 6TH ST.

POOL & cigars, best paying in city. Sickness compels sale. 5112 York.

POOL hall, 3 tables, gr. studies, at bargain. 6421 MELROSE.

REAL estate office, furn., $200, will rent on a commission basis. DOZER. 5100 S. Vermont. VE. 5124.

RESTAURANT, well equipped, in new bldg. 25x80, cement firs., living-rms., full bath, office rms., in bldg. Rents for $75 mo. Nice loc. Good place for man & wife. Full price only $4500, $1000 cash, bal. $40 mo., inc. int. 7%. 6945 Hollywood Blvd.

RESTAURANT, counter & tables. Fine equipment. Center of Auto industry. Busy loc. Easy terms. Long lease. Western Cafe. 528 W. 11th st.

RENT, & lunch rm. Seats 26, good location, 2 cash. will take 2-yr. lease. Priced right; rent $70 mo. Address W. box 24, Times Office.

RESTAURANT, good growing business; too large for two women to handle. 6740 Sunset Blvd., cor. McCadden Place. Splendid location.

RESTAURANT, cooking loc., opp. Man. Art. counter & 6 tables. WELL EQUIPPED & PROSPEROUS. Good terms, 4173 S. Vermont.

RESTAURANT for sale, complete equipment, sacrifice price, Register, urn, counter stools. 4316 N. Main st.

RESTAURANT, clears $200 monthly. Price $850; only $250 down, living rms. Call 208 Delta Bldg. 428 Spring

REST. & cafeteria, best indust. loc., seats 75, 4½-yr. lease, have other bus. OWNER, 1770 Santa Fe ave.

RESTAURANT—2 yrs. est. trade. $1000. 6208 San Pedro. TH. 6534.

SHOE shining stand for lease in Signal Square, Market in city. Rent reas. PRODUCERS' DIRECT MARKET, 311 S. Broadway.

SODA fountain, also 1 malted milk machines. Doing real fine. 1 of finest equip. stores in L. A. $3500 required. 1006 S. GRAND.

SPECIALTY print shop. A good little money maker. Small amount will handle. Call between 7 & 8 p.m. 1510½ N. VERMONT.

SUPER-service station, fine location. I will guarantee you 40% net on your investment. I'm leaving town & must sell. Call 7. J. Sullivan, Sr., DR. 7765.

SUPER service sta., fine Hollywood loc., living rms. business. Real live buy. 8265 STA. MONICA.

TAILORING & cleaning business established 17 yrs. 4215 S. BDWY.

TEA RM., BEST ESTAB. BUSINESS, IMPROVED BLDG. 3 STORY. GET PART AT ONCE. SAC. PH. OX. 5668.

THEAT. $80 seat hse. Beaut. foothill town, 4000 pop., low rt., swell equip. Can get it for about $2700. Chord & Cummings 918 S. Hill. R. 303

TOURIST business in America's greatest est. Establishment is a real money maker. Prefer one who loves horses & the great outdoors. Address request for particulars address W. box 126, Times Office.

TOY & novelty store, 3rd st., Santa Monica. Very cheap to interested party. Outlet Corp., 647 So. L.A. st.

TRUCKS—We have a few used trucks to sell and will assure you work that will pay for the trucks and a living besides. See MR. HERMAN, 1700 East 9th st., L. A.

VARIETY store. Stock consists of dry goods, kitchenware & novelties. Best block in town, 4 mills, district. Pop. 12,000, 7 miles from L.A. Store est. 2 yrs. Last year's business over $26,000. Easy time to buy. Just in time for July 4th trade. Price for quick sale $2900. Good reason. Owner, GORDON, 841 Baker ave., Bell.

VARIETY store, stock, fixtures and 2½-year lease, $3500. Owner, 47 Market st., Venice, Calif.

WASH & steam clean, ultra. Good loc. $200. Owner, 5414 Hollywood

BUSINESS OPPORTUNITIES
Wanted

PHONE Trinity 9885.
WE WILL CALL ON YOU
PARTNERSHIP
HEADQUARTERS
All kinds of businesses sold. Partners procured. (We have a special dept. for business and realty exchanges.) BUSINESSES INCORPORATED, CAPITAL FOR EXPANSION PROCURED. Why not call at our offices and let's talk it over or phone TRinity 9885 and we will call and see you. No obligation or listing charges.
ATLAS INV. CO.
OPEN EVENINGS UNTIL 8 P.M.
1005 S. GRAND AVE. EST. 1917.

SOLD! SOLD! SOLD!

Why waste time with ancient methods? Our clients' buyers' headquarters for profitable openings.
LET US
SELL YOU OUT AT ONCE
WE NOW BADLY NEED SOME PARTNERSHIP OFFERINGS.
CALL, PHONE, WRITE
PACIFIC BUSINESS EXCHANGE
SUITE 403, I. W. HELLMAN BLDG.
124 W. 4TH ST. TUcker 5775.

WANTED—
A hardware and sporting goods store up to $50,000, also a hardware and general store in good town within fifty miles of Los Angeles. Will pay good cash for both of these places if priced right.
W. S. RATTRAY & CO.
609 Title Ins. Bldg., 5th & Spring.

WE HAVE BUYERS
FOR YOUR BUSINESS
$5000 AND UPWARDS
THE SPENCER SALES COMPANY
304-5-6 Douglas Bldg. VAndike 4437.

CASH YOUR BUSINESS
We have cash buyers.
No sale—no commission.
We're selling them every new days
GEORGE BUNDAY, INC.
400 Bimco Mtg. Bldg. TR. 9891.

IF YOU are planning to organize a company or sell stock see MITCHCOCK & Assn. (Estab. over 5 yrs.) Ins. Exch. Bldg., 9th & Olive.

HOME & income in L. A. for gas station. Owner leaving. Write C. A. STEWART, 1050 W. 77th st.

WANTED—To buy country newspaper or city job office. Address X. box 242, Times Office.

LEGALS

LEGAL NOTICES—
Bids, Proposals

SALE OF NAVAJO AND UTE TRIBAL LEASES
On June 22, 1926, at 10 a.m. at Santa Fe, New Mexico, there will be offered for sale at public auction for a cash bonus in addition to royalty and production, exploratory oil and gas mining leases covering four tracts on the Navajo and two on the Ute Mountain Indian Reservation. Twelve other tracts on the Navajo Reservation will also be offered. Full information may be obtained from H. J. Hagerman, special commissioner to negotiate with the Navajo Tribe of Indians, Santa Fe, New Mexico, E. E. McKean, Superintendent Consolidated Ute Agency, Ignacio, Colo., or the Commissioner of Indian Affairs, Washington, D. C.

FROM this date I will not be responsible for debts contracted by Mr. H. D. Long or Mrs. Florence Long of the Long-Alladio Co. E. J. Alladio.

NOTIFICATION of dissolution of partnership. Inst. MRS. C. H. PUNK & MRS. J. O. BEARLE, the firm name The Fema-Vista Company.

I WILL not be responsible for any bills contracted by Mrs. Lille M. Wright or Mrs. Justin A. Wright. Signed, JUSTIN A. WRIGHT.

ZONE MAY SAVE HISTORIC PLACE

Sentiment Seeks to Preserve Washington Square

Spot Rich in Traditions of Old New York

Business Fast Encroaching on Ancient Houses

NEW YORK, June 8. (AP)—Hidden away in Washington Square—one of the last old residential sections of Manhattan—are many places of historic interest which are fighting to retain their original state.

Skyscrapers of near-by streets rear their heads into the clouds around the Square, but until a few months ago none dared an invasion. Now its residents and those of Fifth avenue, which begins at the famous Washington Arch and is known as the child of Washington Square, are seeking a zoning law amendment to save the center's quaint charm.

But this opposition to changes is nothing new to the Square. Years ago there was one of a different nature. The place, west of Greenwich Village, had been part of a happy fishing ground. Then it became a potters' field. The hurler's duties were combined with those of hangman and what is believed to have been "Hangman's House" still stands on the southeast corner of the Square and Thompson street.

FOUNDER'S HOME

Early in the eighteen-thirties, John Johnston, a Scotchman who lived in Greenwich street, began looking for a place to build a new home and selected the Square. He and several friends built a block of houses running from the northeast corner of Fifth avenue to University Place and for this reason the Washington Square Association credits him with being the founder of the center.

Later, William C. Rhinelander, of the famous New York family, built his home on the opposite side of the avenue, facing the Square. These residences of the Georgian style of architecture still stand, though changes have been made in some of them.

The Rhinelander home has been converted into an apartment building. There is no No. 13. Washington Square, because Edward Cooper, former New York Mayor and son of Peter Cooper, founder of Cooper's Union, took Nos. 12 and 13 and combined them into one house, retaining the first number. Johnston's granddaughter, Mrs. Robert De Forest, resides in his old home at No. 7.

NOTED RESIDENTS

William Draper, who made the first image of a human face on a photograph, and S. F. B. Morse, who developed the telegraph, were faculty members of New York University, whose old building stood in the Square many years.

The university has taken over the first bachelors' apartment building in the city, the old Benedict, where Robert W. Chambers once lived. Henry James was born in Waverly Place and among the other authors residing in Washington Square were Theodore Winthrop and Richard Harding Davis.

At No. 1 Fifth avenue is a three-story brick house which once was Miss Lucy Green's private school for girls. On the faculty were Elihu Root, then a bashful young man; Lyman Abbott, John Fiske and John Bigelow.

Among the students was Jennie Jerome, daughter of "Larry" Jerome. She later became Lady Randolph Churchill, mother of the present Winston Churchill.

PRINCE'S HOST

Subsequently, William Butler Duncan, who was on the committee that arranged a ball at the old Academy of Music for the Prince of Wales, later King Edward VII, lived there. His daughter married Paul Dana, son of Charles Dana, the editor.

This and many other homes are located on Sailor's Snug Harbor land, to which is related a romance of the sea. Capt. Thomas Randall was a freebooter and commander of the Fox, a privateer, notable in the pre-Revolutionary war between England and France. He amassed a fortune and his services during the Revolution brough commendation from Washington.

As coxswain, he guided the boat which carried Washington to the place of inauguration. Capt. Robert Richard Randall inherited the property and being childless he consulted Alexander Hamilton, his lawyer, who, the story has it, made this reply:

"It came from the sea—let it go back to the sea."

SNUG HARBOR'S ORIGIN

This marked the beginning of the Sailor's Snug Harbor benefaction to old mariners and today the property is worth millions.

At the southeast corner of the avenue and Eighth street lived John Taylor Johnston, son of the Square's founder, whose marble home attracted the attention of everyone visiting the city. He converted the top floors of two stables in the rear of the home into the first private art gallery of any importance in New York. Later, he became the first president of the Metropolitan Art Museum.

Mark Twain and Washington Irving lived at No. 27, which now is a lodging-house. Richard Watson Gilder, editor of the Century, and T. B. Aldrich, the poet, also lived in the neighborhood. President Tyler married Julie Gardner in the First Presbyterian Church at Twelfth street.

The first big town house of Commodore Vanderbilt was between Greene and Mercer streets, just off the Square, where business buildings now stand.

SCORES CHILE STAND

Peruvian Tacna-Arica Expert Says Plebiscite Impossible as Solution

BALBOA (Canal Zone) June 8. (Exclusive.)—Accompanied by six secretaries, Dr. Alberto Salomon, legal adviser to the Peruvian Tacna-Arica Negotiations Committee, bound for Washington, passed through the Panama Canal today aboard the Santa Elena en route to New York.

In an interview Dr. Salomon said: "It has been amply demonstrated that the conducting of a plebiscite is impossible because of Chile's attitude in resisting a fair and impartial plebiscite. Peru would gladly grant new powers to the arbitrator, including the power of declaring the disputed territory neutral."

Dr. Salomon hinted that the idea of Bolivia getting to the sea through Tacna-Arica would be satisfactory to Peru.

TOO LATE—
To Classify

COMPETENT woman, white, for general housework. No washing, nice home. Good wages. References. 481 S. BRONSON. Dr. RM. 1425.

FOR SALE—Essex coach, like new. Phone MISS MILLER, WE. 4346.

TRAVEL FAR TO SEE EXPOSITION

Girls Go From Manila to Philadelphia

[P. & A. Photo]

May and Ruth Cadwallader

[EXCLUSIVE DISPATCH]

SAN FRANCISCO, June 8.—To attend the Sesquicentennial Exposition in Philadelphia, the Misses May and Ruth Cadwallader of Manila arrived several days ago on board the Dollar liner President Taft. When they arrive at the exposition city they will have traveled 10,000 miles. They are accompanied by their parents Mr. and Mrs. Fred Cadwallader.

JURY SIFTS CLOSING UP OF SCHOOL

Investigation of La Ballona District Fund and Charge of Mismanagement Made

The county grand jury launched a comprehensive investigation of financial conditions in the La Ballona School District yesterday, following the closing of the school last Friday night for lack of funds.

Information given the grand jury several weeks ago charging probable mismanagement there resulted in a move to investigate conditions, but the investigation was said to have become temporarily sidetracked because of vital other matters before the inquisitorial body.

When the first witness before the jury was heard yesterday, it was said that his testimony called for the statement in the grand-jury room that conditions in the school district demanded immediate and thorough investigation.

Ray H. Fitzgerald was the first of three witnesses called.

According to reliable reports, Fitzgerald told the grand jurors that Lloyd S. Kelsey, trustee and district clerk of the school district, wanted to sell the district a piano owned by a relative of Kelsey's. Kelsey is asserted to have asked Fitzgerald for the use of his name in the transaction. The piano was sold to the district at a cost of $350, according to Fitzgerald's version of the affair.

The janitor of the school is said to have told the grand jurors that he never saw the piano.

A. H. Rug, another trustee of the board, also testified, but the nature of his testimony was not learned.

The Ballona school is located in the Culver City district. With its closing last Friday, Mark Keppel, County Superintendent of Schools, announced that the closing was due to the fact that there were no more funds available. Eleven teachers, the janitor and several tradesmen have money coming, Keppel announced, but there is no way to pay them.

It has been understood that difficulties at the school began when an unsuccessful attempt was made to combine it with the Culver City, Playa del Rey, Mar Vista and Barnes City districts some time ago.

LA BALLONA UP IN GRAND JURY

(Continued from First Page)

resentations were made to the grand jury, it was learned.

Eleven teachers and the janitor, as well as several tradesmen, are in arrears on salaries or moneys due them, according to Mr. Keppel. In his statement at the time the school was closed, he said that it would remain closed until the fall semester.

"All the funds of the district are exhausted," he said, "and just what steps will be taken to replenish the treasury cannot be determined at this time. Hitherto, the income from the district has been ample to care for its needs."

Mr. Kelsey and Mr. Wyckoff could not be reached for their version of conditions.

GOVERNMENT SUES

The United States of America yesterday filed suit in Federal court against the Los Angeles Railway for $18.03. The suit records the fact that a mail truck driven by H. W. Hepburn was struck by a street-car and damaged to the amount mentioned in March, 1923.

DAVIS CALLS ARMY GREAT UNIVERSITY

Secretary Says 40 Per Cent of Enlisted Men Attend Courses of Instruction

ST. LOUIS, June 8. (AP)—The Army was described as a great "university of practical experience" by Secretary of War Davis in an address prepared for delivery today at commencement exercises of Washington University here, of which he is a graduate.

Secretary Davis said that when he became head of the War Department he found, much to his surprise, he was head of a great educational institution attended for varying periods of time by nearly half a million students every year.

"When most of us think of the Regular Army we probably think of a hard-boiled military machine, interested only in making citizens into soldiers," the Secretary said. "I like to think of it rather as an educational institution interested in making soldiers into citizens. The records show how well we are carrying out that policy. Recently I found that over 40 per cent of our enlisted men spend at least a part of their time in attending courses in our army schools or in performing duties which fit them directly for civil occupations after they leave the Army. In fact, nearly 500 trades useful in civil life are taught through practical experience in the Regular Army.

"I feel that to give citizens training in nearly 500 useful careers is a real public service. Most of the men come into the Army as raw recruits without much education and with little knowledge of any useful trade. Many of them leave it as trained specialists—disciplined, self-reliant, qualified for success in civil life."

Character-building, Secretary Davis said, is the only compulsory course in the army school. He referred to the summer citizens' training camps as "true schools of democracy."

SIX SUSPECTS HELD IN TEXAS SHOOTING

BROWNSVILLE (Tex.) June 8. (Exclusive)—Six suspects are being held by authorities in connection with the shooting to death near here of Lee Dicken, deputy sheriff of Cameron county. Dicken and several companions had attempted to stop an automobile suspected of carrying liquor when the occupants of the car opened fire, killing him instantly. Dicken's companions were unhurt. Dicken was a former Texas Ranger, and had seen considerable service on the border in recent years.

Girl Struggles With Assailant Till Aid Comes

Attacked by an unidentified man last night when near home at 1548 North McCadden Place, Miss Betty Eagan fought off her assailant until bystanders started to her rescue and the man fled.

The girl said that when she left a street car at Sunset Boulevard a man followed her. He seized her and she screamed and fought him off. She was escorted to her home in an hysterical condition.

WIDENING FUND BOUGHT

The Greater Florence Avenue Association yesterday asked the City Council to appropriate from city funds $50,000 toward the cost of widening and improving Florence avenue from Vermont avenue to Van Ness avenue.

MIDDLE WEST NEWS IN BRIEF

OMAHA, June 8. (Exclusive)—Omaha union orchestras must be paid for radio broadcasting, beginning July 1, according to resolutions unanimously adopted by members of the Omaha Musicians' Association meeting at Labor Temple.

Permission to discontinue two passenger trains between Omaha and Auburn, Neb., has been asked of the State Railway Commission by the Missouri Pacific. The road would operate gasoline motor cars with the same service, it sets out, asserting the steam trains are run at a loss of $40,000 a year.

Word from Elmwood says old residents in Stove Creek township say that this is the driest spring in thirty-eight years. Wheat has headed out with the stem about eight inches long and the head half the usual length.

Frank Bartos of Wilber was disbarred from practicing law in Federal courts for three years by Federal Judge Munger. Bartos recently served ten days for liquor law violation in the Dodge County Jail at Fremont. On this conviction Judge Munger based disbarment.

Winter wheat in Nebraska has been seriously injured by the long drouth, declared A. E. Anderson, Federal crop statistician, here today. He has just returned from an inspection trip over the State. Only a partial crop can be produced, even with ideal conditions until harvest, Mr. Anderson asserted.

DES MOINES

DES MOINES, June 8. (Exclusive) Dissatisfaction aroused by complaints concerning the obstructed view of the new Gold Star Memorial at the east approach of the University-avenue bridge is likely to bring about a three-cornered controversy among members of the Gold Star Cemetery Association, it was disclosed today.

E. D. Carter, president of the closed Security Trust and Savings Bank of Perry, is being sought by officers all over the country. Carter was indicted March 20 on three charges, one for fraudulent banking and the others for embezzlement. Soon after the failure of the Perry bank, Mr. Carter made an effort to reorganize and start a new bank. While negotiations were in progress he and Mrs. Carter left Perry for California. When rumors of the indictment became current, Mr. Perry did not return home. Mrs. Perry is working at Cedar Rapids.

The estate of John F. Huntington, Council Bluffs City Assessor, who died recently of a stroke on a train en route to Lincoln, Neb., is valued at $36,318.96. Heirs are three daughters, Mrs. Jeanette Jackson and Mrs. Margaret Johnson, Council Bluffs, and Mrs. Hattie Bernhardi, Los Angeles.

After decorating his wife's grave C. E. Brokaw of Centerville fell dead as he got into his automobile to drive away.

KANSAS CITY

KANSAS CITY, June 8. (Exclusive) John M. Townley, 49 years of age, 3633 Locust street, vice-president of the Townley Metal and Hardware Company, died at Research Hospital following an appendicitis operation and peritonitis. The use of oxygen was resorted to in a vain effort to preserve his life.

Mrs. Mary Chapman, widow of William J. Winfield, formerly Mayor of Abilene, Kan., and at one time publisher of the Abilene Gazette, is dead at her home in Rochester, N. Y. Mrs. Chapman and her husband went to Rochester several years ago.

An order has been made in Circuit Court at Gallatin authorizing the payment of 90 per cent to depositors of the Farmers' State Bank of Winston, closed December 4, 1925. The report of the liquidation of this bank was filed by Truman W. Richards, Deputy State Commissioner of Finance in charge. Mr. Richards is hopeful that the depositors will be paid in full shortly.

The Farmers' State Bank at Eldon, Jewell county, was closed by the State Banking Department. Flora E. Stidham is vice-president and has been active manager of the bank since it was started in 1907. The bank had a capital of $15,000 and a surplus of $10,000. The deposits were $167,000 and the loans $139,000. It had $17,000 of borrowed money.

ST. LOUIS

ST. LOUIS, June 8. (Exclusive)—Mrs. Anna Dillon, widow of the late Dr. William A. Dillon, whose mysterious murder at Washington university campus, April 30, 1925, has not been solved, was married this afternoon to C. H. Lassaig, wealthy president of the Automobile Gasoline Company.

The United Railways Company will petition the State Public Service Commission for permission to increase street car fares here from 7 to 8 cents, or two tokens for 15 cents, Mayor Miller announced today.

The fifty-four-acre tract on which is located historic Tryst Falls, three miles northwest of Excelsior Springs, has been sold by Judge E. E. Enlow to Charles Terpetra for $8000.

The Farmers' Bank of Allendale, Worth county, was closed today day by the board of directors and placed in the hands of the Missouri State Finance Department. The bank, with total resources of approximately $44,000, is the thirty-first State bank to close this year, records show.

DETROIT

DETROIT, June 8. (Exclusive)—The Supreme Court at Washington refused to review the conviction of Edward B. Strom on a charge of aiding and abetting Carl W. Himmler in abstracting money belonging to the Commercial Savings Bank of Grand Rapids, Mich. Himmler was a branch manager of the bank and gave Strom $9000 to settle a judgment against a company in which they both were stockholders. Strom contended he did not know Himmler had obtained the money fraudulently.

Flint has been chosen as the meeting place for the 1927 convention of the Michigan branch of the National Congress of Parents and Teachers, it was announced at Saginaw by Mrs. Bird J. Vincent, State publicity chairman. It also was announced that Mrs. Eleanor R. Gage of Saginaw has resigned as editor of the Parent-Teacher Bulletin, official publication of the State organization, and that Mrs. Fred Raymond of Grand Rapids has taken charge.

Charles French, City Treasurer of Flint, tendered his resignation to the City Council to enter private business. His resignation was accepted. His successor will be appointed shortly. French has been treasurer for a year and a half.

The tragedy of his father's death at sea, while they were coming over from England more than sixty years ago, drew J. B. E. Castree of Owosso, who died yesterday, to Masonry. The youth was so impressed with the dignity and beauty of the Masonic burial service when his father was buried at sea that he resolved to join that lodge when he became old enough. He had belonged fifty-seven years when he died and had occupied all of the chairs of all Masonic bodies at Owosso.

A house under construction was carried from its foundations, many garages and numerous other small buildings were wrecked, windows were blown in and trees uprooted by a windstorm which swept the section north and west of Saginaw street near the city limits at Flint. The storm was one of several accompanied by a heavy downpour of rain which swept the city. No injuries were reported.

INDIANAPOLIS

INDIANAPOLIS, June 8. (Exclusive)—Indiana motorists used 2,783,455 more gallons of gasoline in April, this year, than in April, 1925. May collections amounted to $714,556.08, as compared with $643,554.43 in April last year. Both figures are based on the tax rate of 3 cents a gallon.

A. E. Sanders, former editor of the Evansville Journal, who has been missing since the day before he was indicted by the grand jury on a charge of having accepted money from bootleggers on a promise to "fix" their cases with Federal and local officials, plans to return to the city and face the charges against him, according to information received at the offices of Charles P. Bock, Circuit Court judge.

Hugh Reese, 50 years of age, farm laborer, has been arrested near Casey, Ill., and has confessed to the slaying of Michael Miller, a bachelor, at the latter's home southwest of Brazil the night of April 27. Reese said he shot in self-defense, that Miller owed him, refused to pay him, and a quarrel followed.

The arrest of James Bailey, proprietor of the Strand Motion-Picture Theater at Greensburg, charged with violating the Sunday closing law, has caused sentiment that threatens to place that city under the so-called "blue law" on Sunday closing.

AKRON

AKRON (O.) June 8. (Exclusive) Akron's building permits for last month represented an estimated cost of $1,435,504, exceeding those of the same period a year ago by $304,905, officials announced. The permits included a school building to cost $70,000, two churches, $121,000, and dwellings, $1,082,498.

Proposals for street improvements in Akron, to cost approximately $670,000, will be received during the month, city officials said. Nearly twenty thoroughfares are on the program.

John N. Doty, 68 years of age, attorney, of Findlay, was convicted in Common Pleas Court there of forging his wife's name to a note for $738 and uttering it at a local bank. Sentence was deferred by Judge Charles A. Reid. Doty is at liberty on $2000 bond. He has practiced law in Findlay for thirty-nine years.

Old coins, hoarded by rats about the time of the Civil War, were found by workmen engaged in tearing down an old house at Marblehead, near Port Clinton. In a rat's nest was found a purse in which were several silver dollars and some coins that bore dates between 1850 and 1860.

Extension of the Canton city limits is asked by the Chamber of Commerce in a petition to the City Council today. Many outlying sections not a part of the city are receiving all the benefits of those living within the corporate boundaries. It is pointed out that there has been no extension of limits for a number of years.

LOUISVILLE

LOUISVILLE (Ky.) June 8. (Exclusive)—Mrs. Dorie G. Grauman, in her will probated before County Judge Henry T. Fox, disposes of an estate of $40,000. Various Jewish charitable institutions will receive $2000 under the terms of the will. The residue of the estate is to be divided between seven children.

William Elmer Hyden, was appointed by Gov. Fields as county judge of Leslie county. The Governor said Mr. Dixon received a majority of votes in the election last November, but was thrown out of office on a technicality. Dixon, Republican candidate for the office, was opposed by Jason Combs, Democrat, who ran as an independent.

The damage suit of Randolph Calloway against Dr. E. N. Powell, Corydon, for $10,000 damages, charging malpractice, ended at Henderson when a jury returned a verdict for $3000 against the defendant. Dr. Powell has been a practicing physician in the Corydon and Cairo communities for more than twenty years. The petition asserted that Dr. Powell had failed to properly set a broken arm for young Calloway.

Fred Rewalt, 60 years of age, a farmer, was drowned in Beaver Creek, near Mariba, Menifee county, when he attempted to cross the flooded stream to reach his barn. He leaves a widow and several children.

Michael Gallagher, for many years a rock contractor of Mt. Sterling, died there after a long illness of general debility. He was past 80 years of age and leaves three brothers.

ST. PAUL

ST. PAUL, June 8. (Exclusive)—Charles G. Hyry, cashier of the First State Bank of New York Mills, which closed last week, pleaded guilty to an embezzlement charge in District Court at Fergus Falls, and was sentenced to Stillwater for from one to ten years. Hyry made a confession to Bank Examiner Melbye administering shortage of $7833. A warrant is also out for Harry W. Almquist, formerly assistant cashier of the same bank.

Five miles of cement paving on trunk highway No. 27 from Belle Prairie, about four miles north of Little Falls, has been completed to date, work having been started more than a month ago. The road to Brainerd is expected to be completed by October 1, when Brainerd will be linked with

ELOPEMENT PRINCIPAL IN COUNTY JAIL

Dr. D. L. McDonald Held on Check Charge; Recently Married Actress

Charged with forgery, Dr. Demayhew L. McDonald, recent principal in a Hollywood motion-picture elopement and who declares his father is a New York bank president, was an inmate of the County Jail here last night.

Dr. McDonald, it was revealed, was arrested by Sergeants Williams and McCabe of the Glendale police department last Saturday after he had been pointed out by Glendale merchants as the man who had passed several worthless checks. He was later arraigned and a date set for preliminary hearing.

Three weeks ago Dr. McDonald first jumped into the spotlight here when he eloped with Patricia Cardinal, motion-picture actress, and was married at Santa Ana with Virginia Lee Corbin, well-known juvenile lead, as bridesmaid.

At the time of his marriage, Dr. McDonald gave his age as 32 years, his address as 1161 Amsterdam avenue, New York, and declared his father was president of the Chenango Valley Bank of that city.

Attempts to get the doctor out of his difficulties were being made yesterday by his bride. She declared, however, that efforts to reach his father had failed, as he had left New York for a summer resort.

BAILEY EXTORTION CHARGES DISMISSED

Extortion charges against Frank Bailey, filed in connection with the activities of an asserted gang of hi-jackers masquerading as prohibition officers, were dismissed by Superior Judge McLucas yesterday. The dismissal followed the entering of a plea of guilty the day before by J. L. McDonald, a former member of the county prohibition squad headed by George Contreras. McDonald will be sentenced on the 24th inst. Bailey has already been convicted with Frank Warren of conspiracy to commit larceny. They will also be arraigned for sentence on the 24th inst.

STATE CHIROPODISTS NAME ANGELENO HEAD

Word has just been received by the Broadway Department Store that Dr. Charles R. Hannoch, chiropodist of that institution, has been elected president of the California State Association of Chiropodists, which is now conducting its seventh annual convention at Camp Curry, Yosemite. Dr. Hannoch has been associated with the Broadway Department Store for the past eleven years, having joined that organization two weeks after he came to Los Angeles. Other executives elected at the chiropodists' convention are Dr. J. Hampshire of Los Angeles, first vice-president, and Dr. A. Dalbey of San Francisco, secretary and treasurer. Los Angeles has been chosen as the next convention city.

PICNIC AT LONG BEACH

Former residents of Muskogee, Okla., will have their annual picnic Sunday at 1:30 p.m. at Bixby Park, Long Beach, it was announced yesterday by L. R. Beard.

CLUB WOMEN AT LIQUOR PARTY

Guests of Col. Frith See $5000 in Beverages Poured in Gutter

While club women observed the spectacle as guests of Col. R. R. Frith, Federal dry administrator for the Southern District of California and Arizona, United States Marshal Al Sittel and his deputies, Eddie Rice and Vincent Mangerina, yesterday destroyed $5000 worth of choice liquors in front of the Los Angeles Warehouse, 316 Commercial street.

The gurgling of Old Crow, Vermouth, fine wines and real old-fashioned beer resounded throughout the storm drains for half an hour until the last bottle had been broken and the last sigh announced the arduous task had been completed.

Complain That Dry Enforcers Invade Canada

VANCOUVER (B. C.) June 8. (Exclusive)—The practice of United States customs officials boarding Canadian boats at Victoria and Vancouver and before the boats leave Canadian waters seizing liquor from passengers, was strongly assailed in a petition to the government at Ottawa.

Even Canadian customs officials have hot the jurisdiction to take such action and had there been police aboard the boats the United States officers would have been liable to arrest for assault and theft, it was said.

The request made to Ottawa was to have all rights of United States customs officials on boats withdrawn until the matter is settled and some assurance given that they will not again exceed their jurisdiction.

W. C. T. U. WITHDRAWS ATTACK ON LEGION

VANCOUVER (Wash.) June 8. (Exclusive) — Vancouver Central W.C.T.U. has withdrawn its complaint lodged with the City Council, that the Vancouver American Legion post permitted use of liquor at a recent banquet. The W. C. T. U. unit was much disturbed over the report that liquor had been served at the banquet and called upon the City Council to investigate. After a joint meeting of committees from the W. C. T. U. and the Legion post the former decided to withdraw the charges, although the Legionnaires admitted that while some of their members may have had liquor at the affair, they said the post did not countenance such law violation.

LIGHT PETITION OFFERED

The City Council yesterday received a petition asking that petitions for ornamental street lights to be adopted be required to bear the signatures of owners of 75 per cent of the frontage on streets on which the lights are to be installed.

Fire Breaks Out in Hotel as Girl Ousts Intruder

According to the story she told investigators, Magdaline Argomez, a comely young roomer at the Globe Hotel, 334-336 Justicia street, was about to retire last night when a drunken man entered without knocking. She repulsed his advances, she said, and finaly shoved him from the room.

Within a few minutes the second floor of the two and one-half story frame structure was in flames. Fifteen residents were driven into the street.

Before the fire was extinguished the top portion of the building was ruined, and Marie Alcosto, the landlady, was aiding her erstwhile tenants in finding other places to sleep. Police estimated the loss between $500 and $1000.

Contract for Santa Monica Elks Club Let

By a "Times" Staff Correspondent

SANTA MONICA, June 8.—The contract for the construction of the $325,000 Elks Club Building to be erected at Pier avenue and Main street was awarded to William G. Reed of Long Beach today. The $68,733 contract for plumbing, heating and ventilation went to the Venice Sanitary Plumbing Company, and the $10,350 electrical contract to H. L. Webber of Ocean Park.

The bids were opened by Exalted Ruler Verge, the directors of the Santa Monica Bay Elks lodge and the building committee.

The building will be of five stories, containing fifty-one rooms for members, with eleven stores on the ground floor in addition to the club cafe. Ground will be broken July 1, next.

NATIONAL BOULEVARD DEFEATS ANNEXATION

By a "Times" Staff Correspondent

SANTA MONICA, June 9.—The National Boulevard Center district, between Santa Monica and Culver City, today voted against annexation to Santa Monica, 65 to 35. The result was ascribed to sentiment in Mar Vista and other communities for eventual annexation to Los Angeles, desiring the inclusion of the National Boulevard district at that time.

CLASS ADVERTISING CONVENTION CALLED

SAN FRANCISCO, June 8 (Exclusive)—The first Pacific Coast conference on classified advertising is to be held here next month in connection with the twenty-third annual convention of the Pacific Coast Advertising Clubs' Association. This announcement was made here by Don E. Gilman, president of the coast-wide association of the advertising profession and the directing head of the convention, which will be in session here from July 5 to 8, next. The chairman of this department is M. J. A. McDonald of Oakland and he reports that delegates for this conference from British Columbia to Arizona will be in attendance.

SEVEN MILLIONS SENT TO FLEET

Huge Pay Roll Carried to U.S.S. California in Armored Car

Seven million dollars in coin and currency was transferred yesterday from the Federal Reserve Bank at Third and Spring streets to the strongbox of the U.S.S. California, flagship of the Pacific Fleet. The money will meet the last pay roll of the fleet before the warships leave Los Angeles Harbor for San Francisco and other northern points, on the 16th inst.

An armored car, preceded by Motorcycle Officer Lebau and escorted by Chief Paymaster Elison and a squad of armed marines, carried the big shipment from the bank to the harbor.

HOMELAND CHOICE FOR TRIP TALKS

Travel Lecturer Says Americans Want to Hear About Own Scenes First

By a "Times" Staff Correspondent

PASADENA, June 8.—"America First" is the slogan of Americans as far as travel lectures are concerned, declared Burton Holmes, lecturer, who, accompanied by Mrs. Holmes, arrived here today on the Raymond-Whitcomb land cruise liner.

A questionnaire to ascertain preferences on travel subjects revealed North America first, South America second and then Europe and Asia, Mr. Holmes said. He announced his intention of visiting Iceland and Norway at the conclusion of his present trip.

The land cruise liner of eight coaches, inaugurating what is described as a new form of American travel, arrived at 11:30 a.m. The train carried sixty-five passengers from the east. Today was the eighth day of the twenty-nine-day trip.

The tourists are stopping at the Huntington. They will leave for Santa Barbara, San Francisco and other northern points Thursday.

The train carries specially designed sleeping cars and a recreation car having gymnasium, dancing, motion-picture and radio facilities.

The land cruise is the first of several which will be conducted to California by the Raymond & Whitcomb Company this season.

ALHAMBRA AGAIN PICKS CAMPBELL

Head of City Commission Re-elected by 2405 to 357; Woman Wins for Treasurer

ALHAMBRA, June 8. (Exclusive)—Chris Campbell was re-elected president of the City Commission in municipal and school district elections today. He received 2405 votes to 357 for his write-in opponent, Frederick Brunner, who led the annexation forces in the recent unsuccessful campaign for consolidation with Los Angeles.

Guy S. Archer was re-elected member of the City Commission from the third district. The vote was Archer, 2064; D. C. Bond, 431; B. R. Ivins, 691.

R. B. Wallace was re-elected City Auditor without opposition.

Evelyn T. Caulk was elected City Treasurer over five opponents, receiving 1077 votes. The rest of the field stood as follows: R. E. Thorpe, 641; M. L. DeVoe, 495; P. C. Davis, 450; Emma H. Jenks, 337; J. B. Elliott, 297.

The school elections resulted as follows:

Board of Education, full term, Albert Janssen, 1812; A. N. Bodinus, 1145. To fill out unexpired term, L. W. Boyden, 1838; A. G. Sharp, 1250.

A vote of about 30 per cent was cast.

RECREATION NECESSITIES CONSIDERED

Future Needs of City Form Address Topic at Annual Meet of City Planners

The importance of providing for an increased population by supplying new parks and other recreational centers and preserving the beaches was the subject of an address last night by G. Gordon Whitnall of the City Planning Commission at the annual meeting of the City Planning Association at the City Club.

In the course of his talk Mr. Whitnall showed that the development of Los Angeles is limited only by its water supply. The present water system being adequate for 2,500,000, and by the addition of the Colorado River another 3,250,000 could be provided for.

Hugh Pomeroy of the Regional Planning Commission outlined the present projects now being carried forward. In the discussion of a tax of 4 cents on each $100 for park purposes Herbert Payne, County Auditor, explained that $1,000,000 could be raised in this way without imposing a burden on any taxpayer.

The new officers are Charles G. Adams, president; B. D. Noel, first vice-president; Mrs. Etta MacCloskey, second vice-president; Mrs. Elsie Collins, secretary, and F. W. Tupper, treasurer.

CANDIDATE SPEAKS

Emory D. Martindale, a candidate for Governor on the Republican ticket, in the primary election, addressed the Daughters of the Union, on "The Preamble to the Constitution of the United States," at the home of Mrs. Innes Kinney, 244 Lucerne street, yesterday. Mrs. F. B. Brigden presided.

NEW SKYSCRAPER GOING UP

Medical Building on Wilshire Will Cost $1,000,000; Hollywood to Get French Village

Two buildings, representing development of $1,500,000, were announced for Los Angeles yesterday. Plans are being prepared for a thirteen-story, Class A, professional office building, costing approximately $1,000,000, to be built on the southeast corner of Wilshire Boulevard and Westlake avenue for the Los Angeles County Medical Building Company, it was announced by Dr. Wayland Morrison, president of the corporation.

Architects John and Donald B. Parkinson are preparing the specifications for the building, which will be 180 by 120 feet, of steel frame construction and finished on the exterior in terra cotta. The structure will contain a large basement, and space for automobile parking will be provided by property the company owns across the street. The offices will be finished to suit the needs of physicians and other medical men.

Fronting for 240 feet on both Hollywood Boulevard and Cherokee avenue, a unique store and shop building will be constructed for the French Village, Inc. It will cost in the neighborhood of $500,000, according to Meyer & Holler, builders, who are preparing the plans.

The building will be two stories in height and will be so built as to carry additional stories to be constructed later.

JUDGE FLAYS KISSER WHO TELLS

Designates Asserted Home Wrecker as Social Leper, But Woman Whose Home Was Wrecked Does Not Altogether Agree With His Honor

Judge Summerfield does not think much of a man who kisses another man's wife, and less of one who does it and then tells. Which made his court yesterday a highly unpleasant place for T. C. Lange.

Lange was the man, according to James H. Malley, who broke up Malley's home. This he told Judge Summerfield last week at the trial of his suit for divorce from Geraldine Malley. The court promptly demanded that the wife and Lange be brought before him. They appeared yesterday. Lange admitted the charges.

"You're a social leper," Judge Summerfield informed him frankly. "And you," he continued turning to Mrs. Malley, "you have deserted a good man for a leper. I suppose you realize that now."

Mrs. Malley was not so sure.

"No, I don't know that I did," she retorted firmly. "I had my reasons for leaving my husband. Mr. Lange made me happy. And I'm never going to marry anyone again."

Judge Summerfield did not argue this point, but he gave Malley a divorce.

JUDGE YEARNS FOR GOLD STAR TO PIN ON ALIMONY CHAMPION

If Judge Gates only had a gold star yesterday, Harry L. Ward would have walked out of the courtroom with it pinned on his lapel. Judge Gates assured him of this, even though he did not feel able, just at the moment, to grant the plea that Ward had come to court to make.

Fourteen years ago, Ward said, his wife got a divorce from him, and an order for alimony of $30 a month.

"Judge, I have paid that alimony on the dot, the day it came due, every year for all those fourteen years," Ward related. "And now, Judge, I am tired of paying alimony. My children are all of age, and I think I am entitled to a lay-off from alimony-paying."

Judge Gates looked amazed.

"Fourteen years, never miss and every month on time. Well, I never," he exclaimed. For Judge Gates is accustomed to hearing tales much different from this.

Mrs. Iva S. Ward was in court, too, so Judge Gates asked her what she had to say about it.

"Yes, he's always paid his alimony, promptly, I must say that for him," she admitted. "And the children are of age, too, of course, but don't I get some consideration here? I need support."

"I'll continue the matter two weeks to give you a chance to prove you need alimony," Judge Gates ruled. "And in the meantime I want to say that Mr. Ward here goes right to the front of the alimony class, and that if I had a gold star I would give it to him without question."

Many Fail to Call for Tax Rebate Sums

Eighty-six residents of Southern California, favored by Uncle Sam with income-tax rebates ranging from $500 down to 3 cents, have declined to listen to the musical clink of money due them and remained away from the pay window despite repeated notices.

A total of $3693.43 is due the following:

Eugene R. Murray Aaron, Orth C. Alexander, Mrs. Minta D. Ashworth, Nelle M. Atkinson, J. Frank Baldwin, F. C. Bendigo, Augustus Bentley, Margaret Bernard, William C. Barry, Herbert J. Bowser, Frank Augustus Bowman, Edward F. Bowman, Paul Lee Brunette, Julia Clara Burpee, Linda Brier Carter, Clarence J. Chapman, Mrs. Helen A. Chatfield, Harry Compton, John Conrad, Leslie H. Cox, Henry Cornick, Roy D. Cowell, Mary N. Dafoe, Albert Davis, W. Fremont, Richard L. Fales, Mrs. Esther L. Francis, Raymond Robert Gibson, Jesse A. Gonsales, John Gowan, Lester E. Grill, Wilbur M. Grimble, C. Guerin, M. J. Hildebrand, J. Hoagland, John R. Kelly, Hilton C. Keller, Jack Kornowski, H. J. Lake, Walter J. Lang, Abbie O. Leary, Howard C. Lee, Ray C. Lechner, Joseph L. Marker, G. Marquet, J. Maynard, John Francis McPherson, R. D. Miller, Floyd M. Mills, R. C. Morris, R. C. Morrison and wife, K. Nakai, John Nillies, Clay E. Nye, Mrs. William Caryl Park, Forrest H. Raiser, Claud E. Rister, E. H. Rogers, Pete Roterom, Pete Roterom Sundown & Ranch, C. O. W. Sherman, Dan Smith, C. Stansbury, J. O. Stice, Jack Sullivan, Daniel N. Towne, Albert B. Trumbull, Stanley W. Tull, Mrs. Beatrice Wade, Samuel E. West, R. L. Whyte, Paul Williams, Maurice Wolf, Frank T. Wollenberg, Dan C. Austin, Herbert Clark, Amelia Fidger, E. L. Frank, Frank Gutzeit, Fritz L. Hamm, Robert E. Lynch, Walter Lightfoot, A. R. Mann, J. E. McClure, Harry Webster.

WELFARE BODIES TO GIVE JOINT PROGRAM

A joint program of the Catholic Welfare Bureau, Jewish Big Brothers' Association, Boy Scouts, Woodcraft League of America, Western Rangers and the Y.M.C.A., will be presented Thursday evening at the Windsor Tea Room, Brack-Shops, when the Survey Club of Los Angeles meets for the last time until fall. The program which will be presented to the public has been prepared by Dr. Peter J. Barone, Catholic Welfare Bureau chairman; Miss Edna Schuster, Jewish Big Brothers' Association; S. A. Bostwick, manager of the membership department of the Chamber of Commerce; Homer Gould, director of boys' work of the downtown Y.M.C.A., and E. B. DeGroot, scout executive of the Boy Scouts of America.

PRACTICE TEACHING FOR BIBLE STUDENTS

Practice teaching in some of the vacation Bible schools of the city, with weekly individual conferences and group conferences will be included in a new course in field work in the department of religious education during the 1926 summer session of the University of Southern California opening on the U.S.C. campus this month. In charge of Miss Jean Gertrude Hutton, group meetings will be conducted at 9 o'clock in the morning. Registration opens on the campus on Friday.

PAVING PETITIONED

L. J. Burrud and other property owners have petitioned the City Council to pave Fareholm Drive in the vicinity of Laurel Lane near Laurel Canyon with six-inch concrete.

CANAL ACTION URGED

Declaring that the canals in the Venice district were in a "deplorable and unsanitary condition," the Federation of Venice Civic Associations yesterday asked the City Council to properly maintain the canals.

POISONER OF ACTOR'S DOG LOOKED FOR

Neal Burns Offers Reward as $5000 Canine Expires; New Epidemic Feared

What Hollywood police fear may be a renewed epidemic of dog poisoning was revealed last night when the $5000 police dog belonging to Neal Burns, film actor, 2218 Holly Drive, dropped dead apparently from the effects of strychnine. The dog's body has been taken to a veterinarian and an examination is to be made to ascertain the poison used.

Immediately following his dog's death Burns posted a reward of $100 for information leading to the apprehension of the poisoner. The animal was a little more than 1-year of age and recently won all ribbons in its class in the Hollywood dog show.

Similarity in the death of his dog and others which have died from strychnine during the past year in the neighborhood was marked, the owner said. The last valuable police dog to fall victim of poisoners was that of Tom O'Brien, 2348 South Marvin avenue, several months ago, and was the end of a series of poisonings which took the lives of nearly a dozen valuable canines.

BOY COUNCIL PLANS PLAYGROUNDS DAY

Plans for Los Angeles Playgrounds Day, Saturday, the 26th inst., were made by the Council for the Promotion of Boys Work, at a luncheon at the Chamber of Commerce yesterday. Municipal playgrounds were assigned to boy welfare clubs for a one-day sponsorship, Echo Park being given to the boys' council. The Playground Commission will be in charge of the program at the monthly luncheon of the boys council at the Alexandria next Monday.

COUNCIL AUTHORIZES LOAN OF BRIDGE FUND

A loan of $150,000 from the city's reserve fund to start work at once on the new Riverside Drive-Daytona-avenue bridge across the Los Angeles River was authorized by the City Council yesterday. The money will be repaid from the $1,900,000 bridge bond issue authorized at the April 30 special city election. These bonds and others amounting to a total of $6,000,000 will be sold in December, Chairman Ash of the Council's finance committee announced yesterday.

OHIOANS TO ENTERTAIN

The Ohio State Society will be host to the former residents of all Central States at an entertainment and dance to be given at the auditorium of the States Societies' Club, 1187 South Hope street, on Thursday evening. The Ohio society will continue these meetings throughout the summer months.

Ready Now!

Our New June Bride 4-Room

Home Outfit

$350

Small First Payment—NO Interest

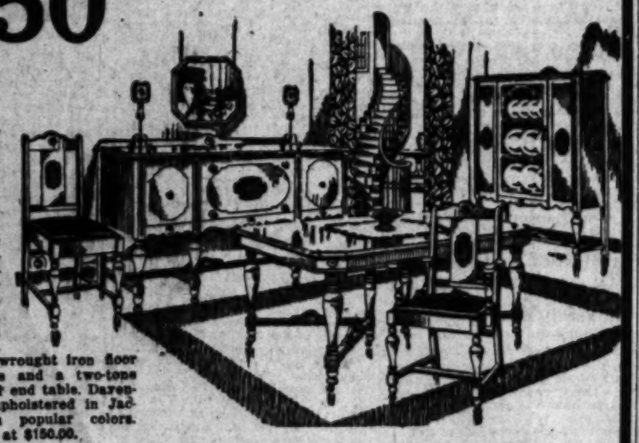

The Living Room Furniture!

One of the new "thin arm" davenports with handsome mahogany frame; your choice of large chair, rocker or Coxwell chair to match. There is also a wrought iron floor lamp, with shade and a two-tone mahogany finished end table. Davenport and chair upholstered in Jacquard velour in popular colors. Priced separately at $150.00.

For the Bedroom!

—we have selected a real combination walnut bow-foot bed, dresser, chiffonier and a 33-inch cedar chest. Priced separately at $92.00

Vanity to match..... $48.75

Kitchen!

The feature of this room is a fine, side-oven Garland Gas Range. There is also a kitchen table (drop leaf, unfinished,) and four bow-back kitchen chairs. Priced separately at $54.00

40-lb. side-icing SNOW Refrigerator, extra $25.50

In the Dining Room!

—is a handsome 5-piece dining room suite—42x48-inch real walnut veneer extension table and 4 blue leather-seat diners, similar to illustration. Priced separately at $56.00

Buffet to match $37.50

Radios Main Floor

COLYEAR'S

"Where Bargains Reign"

507-509-511 SOUTH MAIN STREET

Near Fifth and Main Streets

Store Open Saturday Evenings

Rugs Main Floor

Schools and Colleges

Information About Schools

The Times' School and College Bureau will secure complete information about any school or Education Training. Catalogs are on file, from which source many questions which will be helpful to you, will be answered FREE. Address, write or call the Education Bureau, First street and Metropolitan Court—or leave your card with the TIMES' Branch Office, 621 South Spring street and the information will be mailed to you.

Commencement Exercises

San Diego Army and Navy Academy

1926

WEDNESDAY, JUNE 9—GRADUATION DAY

9 A.M.—Review in honor of Maj.-Gen. J. E. Kuhn, U.S.A. (Ret.)

10 A.M.—Address by James W. Foley, of Pasadena

11 A.M.—Awarding of Diplomas by President Thomas A. Davis

To Alumni and Former Students:—

The above is a wonderfully interesting program. We want all the boys to be with us if it is possible. The old school still needs you.

THOS. A. DAVIS, Pres.

Woodbury College

BUSINESS COURSES FOR YOUNG PEOPLE

One of America's greatest business institutions, giving unequalled business and college subjects; also University extension courses. Accredited by State Board of Education. Effective methods develop higher efficiency in shortest time. Finest quarters; largest enrollment. Graduates in demand; positions secured. Satisfaction guaranteed. Write for free catalog. (No night school.)

Woodbury Bldg., 727 So. Broadway

OF COURSE

CERTIFIED BUSINESS TRAINING

Prepares for Promotion. Guarantees Positions. All Standard Secretarial, Stenographic, Bookkeeping, Machine and Comptometry. Filing and Indexing. Day and Evening Classes.

Commercial Experts' Training Bureau

909 South Hill St.

Sawyer School of Business

Secretarial TRAINING PAYS

Jobs are waiting for our graduates. Day and Evening Classes. Call or write for catalog.

SAWYER SCHOOL OF BUSINESS, 756 S. Hope St.

EFFICIENCY BUSINESS COLLEGE

MORE POSITIONS than we can fill

747 SO. HILL

SUMMER COURSES

Over 50 Classes in Day or Evening

715 South Hope St.

YMCA

Wolfe School

COSTUME DESIGNING, 940 W. 7th St.

Distinguished for the success of its graduates

Highest standards in designing, pattern making, draping, FRENCH DRAPING our FEATURE. Day or Eve. STUART ROSE, MME. STUART ROSE.

ELECTRICITY

Learn Quickly, Simply, Practical Work, Big Pay Jobs. Advancement. Day classes. Call or write for Illustrated Catalog. National Electrical School, 4226 Figueroa.

Los Angeles Coaching School

High and Grade Schools, Tutoring, Civil Service, State and County Teachers' Examinations

1260 W. 9th Street.

MacKay Business College, 612 So. Hope

Half-day office work for girls desiring to earn tuition. Board for a month may be earned. Day and night classes. Catalog.

Military

CAMP With The URBAN MILITARY ACADEMY

ENROLL NOW

for a glorious vacation in the finest fishing and game country of the West. Real camping, riding, swimming, boating, trail trips and all sports every day. Under expert supervision. Moderate cost. Write for booklet.

637 N. Wilcox. HE. 7000.

HARVARD SCHOOL

AN ACCREDITED SCHOOL FOR BOYS

29th Year. R.O.T.C. unit. Day and Board pupils. Kindergarten through the sixth grade. Rt. Rev. Joseph H. Johnson, D.D., Bishop of Los Angeles, President. For information address Arthur Gordon Goodsell, D.D., Headmaster, 1401 S. Western Avenue, Los Angeles.

PAGE MILITARY ACADEMY

A Big School for Little Boys. Its class is America. Write Ave. Whitney 1380.

ROBERT A. PAGE, Principal

California Military Academy

SUMMER SESSION, June 14-Sept. 10. Boys 6 to 16 years. Military drill. Classes conducted to new work or make up work in the main all day. Trips to Beach or Mountains by teachers. For information write or call by teachers. For information write or call at Academy, 1338 S. Hope St. PRospect 0813.

Non-Military Schools

California Preparatory School

Est. 1. A High Grade Academic school, preparing boys and girls for all universities. East or West. Northwood Lodge, Lake Tahoe, Calif. Catalogue. Address Dr. C. H. Hall, Principal, 727 Rialto Bldg.

Girls—Boarding and Day School

MISS THOMAS' SCHOOL

girls. First eight grades. Prepares for Marlborough and Westlake. Three-acre playground with gymnasium teacher in charge. Open-air study. MISS THOMAS, Principal. Telephone Bradshaw 2-1111.

SUMMER SCHOOL JUNE 28 TO AUG. 6

HOLLYWOOD SCHOOL FOR GIRLS

Fully Accredited Courses in High School and College subjects. French; Art and Physical Education. Resident and Day Pupils. 1749 La Brea Ave. LOUISE KNAPPEN WOOLLEY, Principal.

GIRLS' COLLEGIATE SCHOOL

Glendora Foothills. Thirty-fifth year begins Sept. 23rd. Eight Modern buildings. Miles Parkway and Mira Monte. Catalog 61111. City Office, "Ask Mr. Foster" Information Bureau, 7th St. at Grand Ave. Tel. BR. 4701.

SPECIAL SUMMER SESSION

Elliott School for Girls

Annual Summer Session July 6th to Aug. 14th. Resident and Day Pupils. Home Life. Character Building. Day or Resident Pupils. Limited number of vacancies. Outdoor Sports. Beautiful grounds. Gymnasium. Write for booklet. Martha Collins Wagner, M.A., Principal. Telephone 47000.

BROADOAKS

A Junior College and a three years' course. Also a Kindergarten. Spring semester opens September 15th. Advisory Board: Mrs. Harry Chandler, Imelda E. Brooks, Clayde Duval Dalzell. 714 West 23rd St.

Boys' and Girls' Schools

Carl Curtis School

8008 Beverly Blvd. (2 Blks. W. of Fairfax)

Dancing

NORMA GOULD

Foremost Dance Instructor of the West.

420 N. Western Ave. Tel. HEmpstead 2252.

ERNEST BELCHER'S CELESTE SCHOOL OF DANCING

BALLET, STEPPING, TAPPING, ACTING, AND ALL BRANCHES OF STAGE DANCING

634 WEST 12TH ST. MAIN 4334

EX-HAWAIIAN RULER DIES

Sanford B. Dole Succumbs

Executive of Islands at Time of Annexation by United States

Placed in Presidency by Revolt Which Unseated Queen Liliuokalani

HONOLULU, June 9. (AP)—Sanford B. Dole, President of the Republic of Hawaii at the time of its annexation by the United States, died here today.

Death came at 4:37 p. m. today, Judge Dole, born of American missionary parents in the Hawaiian Islands, was 82 years of age.

The annexation of the Hawaiian Islands to the United States was due more to the individual efforts of Judge Dole than to any

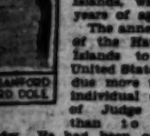

ANNE SANFORD BILLARD DOLE

other leader. He had been asked one of outstanding figures in the islands during the latter years of their political government and the decade following their annexation to the United States. He served as the first and only President of the Republic of Hawaii, whose existence from 1893 to 1900 is now all but forgotten.

EDUCATED IN HAWAII

Judge Dole was born in Hawaii on Jan. 23, 1844, the son of Daniel and Mary Bullard Dole, American missionaries. He was educated at Oahu College, Hawaii, and Williams College, Williamstown, Mass. He studied law in Boston and was admitted to the bar there. Returning to the islands he engaged in the practice of law in Honolulu, and entered politics as a member of the Hawaiian Legislature in which he served from 1887 to 1888. He became a leader of the movement among the foreign residents in 1893, which forced King Kalakaua's signature to the so-called bayonet constitution, which caused the queen to resign many of his royal powers.

Appealed to the Supreme Court in vain, he served until 1893, when he became head of the provisional government which was set up by the Republic of Hawaii after a successful revolt against Queen Liliuokalani, who had succeeded her brother, King Kalakaua.

Continued on Page 2, Column 7

THE DAY'S NEWS

SUNSET. Clear. Wind at 3 p.m., northwest, 8 miles. Thermometer, maximum 73 deg., minimum 59 deg. For Los Angeles and vicinity: Partly cloudy. For complete weather data, see last page of this section.

FOOTBALL. Results, Page 11, Part II. Women's Pages, Clubs and Society, Pages 6 and 7, Part II; Markets, Page 20, Part II; Movies, Pages 12, 13, 14, 15, 16 and 17, Part II; News of Southern California, Page 19, Part II; Oil News, Page 18, Part II; Pictures, Page 12, Part II.

GENERAL. Page 18, Part I.

NEWS IN SPANISH. Page 19, Part I.

SPORTING NEWS. Page 14, Part II.

CROSSWORD CONTEST. Page 11, Part II.

LOS ANGELES CITY. Three negro youths and one white janitor is stabbed to death in school. Page 3, Part II.

Organization company, organized with $2,000,000 capital to develop 3,000,000 acres in three States. Page 1, Part II.

Movie boy Sperry will at 21 and will spend $500,000 in Europe. Page 2, Part II.

Editorial on the farm and private ownership are themes of movie men's convention here. Page 1, Part II.

Movie agents at national convention consider how to make movies more to best advantage of prosperity. Page 1, Part II.

Movie bonds convention speaker urges main transcontinental highway. Page 13, Part II.

Effects of defunct La Ballona Creek may one day be boon for harbor. Page 2, Part II.

Massachusetts Institute of Technology engineers to record class today. Page 2, Part II.

Census figures on census figures given out by Department of Commerce. Page 1, Part II.

Criminal man's wife commits suicide in midst of hysteria declared to have been caused by liquor. Page 3, Part II.

Testimony of Attorney's "wild man" witness in gun fight brings chase for author of mysterious "black book" of graft. Page 22, Part II.

Movie director Lubitsch, Jr., will file divorce suit, naming three local business women. Page 8, Part II.

Movie Mary Browne earns right to marry Dominic Longhen for International title in Paris. Page 1, Part II.

REMEMBER THIS

KH STANSIFER

Continued on Page 2, Column 8